

PROGRAM

PROGRAM



**American Psychiatric Association
Annual Meeting • May 17-22, 1997
San Diego, California**

1997 SCIENTIFIC PROGRAM COMMITTEE



Seated (left to right): Drs. Work, Levin, Balon, Weissman, Panzer, McDowell. **1st Row Standing (left to right):** Drs. Muskin, Wick, Ishiki, Reifler, Rao, Clark, Riba, Mega, Ednie, Gingrich, Butterfield, Goldfinger. **2nd Row Standing (left to right):** Drs. Schneider, Book, Millman, Cutler, Winstead, Skodol, Greiner, Lu.

May 17, 1997

Dear Colleagues and Guests:

Welcome to the 150th Annual Meeting of the American Psychiatric Association. The theme for this meeting, which reflects the concerns, hopes and visions of every sector of American psychiatry, is:

*Strengthening Psychiatry's Dedication and Commitment to:
Compassionate Care; Educational Excellence; Creative Research*

As we work hard to build a better future for our patients, including children, minorities, the elderly and their families, there are some basics we must keep in mind. Much of the scientific program addresses these issues. There are sessions on confidentiality, psychiatric education, ethics, the doctor/patient relationship, private practice, economic and managed care, as well as many excellent sessions on the latest developments in research and clinical practice.

A forum entitled, "Town Hall Meeting on Reasserting Psychiatry's Control of its Future: The Containment of Managed Care," is scheduled on Wednesday, May 21, at 12 noon. My Presidential Symposium entitled, "The Doctor/Patient Relationship: The Crucible of Psychiatric Care," is scheduled on (Wednesday, May 21, at 2:00 p.m.)

I am delighted that our international registration has grown so considerably over the past several years. That so many colleagues from around the world attend our Annual Meeting is a tribute to its high quality and diversity. At this meeting we will have a number of outstanding international guests, including leaders from the World Psychiatric Association, some of whom will make presentations and many of whom will represent their organizations at the Opening Session. I hope that you will join me at the Opening Session, which will take place on Sunday from 5:00 p.m. - 6:30 p.m. I am once again holding a Town Hall Meeting for international visitors, because the mutual exchange it allowed last year was so valuable.

Those inducted as Fellows into the APA and those receiving awards from the Association will be honored at the Convocation of Fellows on May 19, from 7:30 p.m. - 9:00 p.m. Please join me and your colleagues at the Convocation to congratulate these members and friends of the APA.

Helping to plan this meeting has been stimulating and invigorating. It would not be possible without the extensive, dedicated effort of many APA members and staff. Congratulations to the staff and to the Scientific Program and Local Arrangements Committees for this remarkable ending to what has been an extremely effective and successful year for the APA, and a superb beginning of the coming year, in which we will make further advances for our patients, the public and our profession.



Welcome and Enjoy,

Harold I. Eist, M.D.

President

American Psychiatric Association



150th Annual Meeting San Diego, California May 17-22, 1997



1400 K Street, N.W.
Washington, DC 20005
Telephone: (202) 682-6237
Fax: (202) 682-6345

Scientific Program Committee 1996-1997

Sidney H. Weissman, M.D.
Chairperson

Richard Balon, M.D.
Vice-Chairperson

Howard E. Book, M.D.
Marian I. Butterfield, M.D.
Michelle O. Clark, M.D.
Andrew J. Cutler, M.D.
Jay A. Gingrich, M.D.
APA/Burroughs Wellcome Fellow
Saul M. Levin, M.D.
Humberto L. Martinez, M.D.
David M. McDowell, M.D.
Lesly T. Mega, M.D.
Stephen J. Millman, M.D.
Philip R. Muskin, M.D.
Paula G. Panzer, M.D.
Eugene J. Schneider, M.D.
Andrew E. Skodol, M.D.
Deborah Spitz, M.D.
Daniel K. Winstead, M.D.

Consultants

Kathryn J. Ednie, M.D.
Carl B. Greiner, M.D.
Stephen M. Goldfinger, M.D.
Dean M. Ishiki, M.D.
Nyapati R. Rao, M.D.
Burton V. Reifler, M.D.
Michelle Riba, M.D.
Henry H. Work, M.D.

Subcommittee on Media

Francis G. Lu, M.D.
Chairperson

Task Force on

Local Arrangements

Rodrigo A. Munoz, M.D.
Chairperson

Harold I. Eist, M.D.
President

Office to Coordinate Annual Meetings

Cathy L. Nash

Director
(202) 682-6237

Sandra J. Kraft
Assistant Director
(202) 682-6237

Gwynne S. Jackson
CME Program Administrator
(202) 682-6172

Sheena L. Majette
Scientific Program Coordinator
(202) 682-6191

Patricia Turgeon
Administrative Assistant
(202) 682-6170

May 17, 1997

Dear APA Members and Guests:

Welcome to San Diego and the 150th Annual Meeting of the American Psychiatric Association. This exciting city, with its vibrancy, cultural diversity and excitement, provides a fitting setting for the presentations we have planned for you this year. As you read through the *Program Book*, you will notice we have a number of sessions related to the theme "Strengthening Psychiatry's Dedication and Commitment to: Compassionate Care ♦ Educational Excellence ♦ Creative Research," chosen by our President, Dr. Harold I. Eist, M.D., for this year's Annual Meeting. I would especially draw your attention to the Presidential Symposium scheduled on Wednesday afternoon at 2:00 p.m.

The Local Arrangements Committee, under the excellent guidance of its Chairperson, Dr. Rodrigo A. Muñoz and Co-Chairperson, Alicia Muñoz, has developed a wide array of programs that will help you take advantage of San Diego and the surrounding area. You will notice that a number of activities are designed especially for families and children.

The Business Meeting will be held on Sunday, May 18, from 12:30 p.m. to 1:30 p.m.; all voting members are encouraged to attend. The Opening Session will be held on Sunday evening from 5:00 p.m. to 6:30 p.m. As in previous years, exhibits will be open until 6:00 p.m., Sunday through Tuesday and 10:00 a.m. to 3:00 p.m. on Wednesday. Please note, this is a relatively new closing time for Wednesday.

The Advances in Research session will be held on Monday at 10:30 a.m. This session highlights the latest research findings in psychiatry and summarizes their relevance to clinical practice. This has become an excellent way to start off the Annual Meeting's research programs, in conjunction with the Young Investigators' Poster Session on Monday morning. You will find an expanded number of small group sessions, which include the Discussion Groups, Research Consultations with selected experts in the field and the newly created Master Educator Clinical Consultations, a series of clinically-based seminars with outstanding clinician educators, which will be offered to APA members only. Some Scientific and Clinical Reports, Symposia and Workshops will be simultaneously translated into Spanish at the Convention Center Monday through Wednesday. The Simon Bolivar Lecture will be presented on Monday and simultaneously translated into Spanish.

You will also note in the *Program Book* that we are continuing with our expanded series of noon Forums. This format allows us to schedule sessions that may not fit in the usual formats or that may focus on late-breaking topics of importance to the field. The centerpiece of the forums will be the Town Hall Meeting, entitled "Reasserting Psychiatry's Control of Its Future: The Containment of Managed Care," which will be held at 12 noon on Monday.

I strongly encourage you to fill out and return the evaluation forms for this meeting. The members of the Scientific Program Committee are interested in the opinions of the members regarding the quality and content of the Annual Meeting. The information we obtain is used to plan next year's program. We would also be happy to hear from you personally and would welcome your suggestions.

Once again, welcome to San Diego. I look forward to sharing a week of exciting and professionally rewarding activities with you.

Sincerely,

Sidney H. Weissman, M.D.

Chairperson

Scientific Program Committee



150th Annual Meeting San Diego, California May 17-22, 1997



1400 K Street, N.W.
Washington, DC 20005
Telephone: (202) 682-6237
Fax: (202) 682-6345

Scientific Program Committee 1996-1997

Sidney H. Weissman, M.D.
Chairperson

Richard Balon, M.D.
Vice-Chairperson

Howard E. Book, M.D.
Marian I. Butterfield, M.D.
Michelle O. Clark, M.D.
Andrew J. Cutler, M.D.
Jay A. Gingrich, M.D.
APA/Burroughs Wellcome Fellow
Saul M. Levin, M.D.
Humberto L. Martinez, M.D.
David M. McDowell, M.D.
Lesly T. Mega, M.D.
Stephen J. Millman, M.D.
Philip R. Muskin, M.D.
Paula G. Panzer, M.D.
Eugene J. Schneider, M.D.
Andrew E. Skodol, M.D.
Deborah Spitz, M.D.
Daniel K. Winstead, M.D.

Consultants

Kathryn J. Ednie, M.D.
Carl B. Greiner, M.D.
Stephen M. Goldfinger, M.D.
Dean M. Ishiki, M.D.
Nyapati R. Rao, M.D.
Burton V. Reifler, M.D.
Michelle Riba, M.D.
Henry H. Work, M.D.

Subcommittee on Media

Francis G. Lu, M.D.
Chairperson

Task Force on

Local Arrangements
Rodrigo A. Munoz, M.D.
Chairperson

Harold I. Eist, M.D.
President

Office to Coordinate Annual Meetings

Cathy L. Nash
Director
(202) 682-6237
Sandra J. Kraft
Assistant Director
(202) 682-6237
Gwynne S. Jackson
CME Program Administrator
(202) 682-6172
Sheena L. Majette
Scientific Program Coordinator
(202) 682-6191
Patricia Turgeon
Administrative Assistant
(202) 682-6170

17 de mayo de 1997

Estimados Miembros de APA y distinguidos Invitados:

Bienvenidos a San Diego y a la 150ma Reunión Anual de la Asociación Americana de Psiquiatras (*American Psychiatric Association*). Esta ciudad tan excitante, vibrante, estimulante y de gran diversidad cultural sirve de fondo a las presentaciones que hemos planificado para este año. Cuando lea a través de nuestro Programa (**Program Book**), verá que tenemos un número de sesiones relacionadas con el tema "Fortaleciendo la Dedicación y el Compromiso a la Psiquiatría en: Cuidado Compasivo ♦ Excelencia Educativa ♦ Investigación Creativa." Este tema fue seleccionado por nuestro Presidente, el Dr. Harold I. Eist, para la Reunión Anual de este año. Quiero llamar su atención al Simposio Presidencial planificado para el miércoles a las 2:00 de la tarde.

Nuestro Comité de Arreglos Locales, bajo la excelente dirección del Dr. Rodrigo A. Muñoz, y su mano derecha Alicia Muñoz, ha desarrollado una gran variedad de programas que le ayudarán a tomar ventaja de la ciudad de San Diego y sus áreas adyacentes. Notará, por ejemplo, que un buen número de actividades han sido diseñadas especialmente para familias y niños.

La Reunión de Asuntos Administrativos (*Business Meeting*) tomará lugar el domingo 18 de mayo, de 12:30 a 1:30 p.m. y se espera la asistencia de todos los miembros votantes. La Sesión de Apertura se llevará a cabo el domingo por la tarde, de 5:00 p.m. a 6:00 p.m. Como en años anteriores, las exhibiciones permanecerán abiertas hasta las 6:00 p.m., de domingo a martes, y el miércoles de 10:00 a.m. a 3:00 p.m. Por favor, tome nota ya que éste es un nuevo horario de cierre para el día miércoles.

La sesión "Adelantos en Investigación" (*Advances in Research*) se celebrará el lunes a las 10:30 a.m. Esta sesión trae a la luz los últimos desarrollos en la Psiquiatría y resume la relevancia de éstos en cuanto a la práctica clínica. Esta ha sido una manera excelente de comenzar los programas investigativos de la Reunión Anual, en conjunto con la sesión llamada *Young Investigator's Poster Session*, el cual tomará lugar el lunes en la mañana. Además encontrará que hemos expandido el número de sesiones de grupo pequeño, incluyendo Grupos de Discusión (*Discussion Groups*) y Consultas Investigativas (*Research Consultations*), con expertos selectos en el campo, y la nueva serie de seminarios basados en el cuidado clínico (*Master Educator Clinical Consultations*), con destacados educadores clínicos. Estos seminarios serán ofrecidos exclusivamente a los miembros de APA. Varios de los Informes Científicos y Clínicos, Simposios y Talleres (*Workshops*) serán traducidos simultáneamente al español en el Centro de Convenciones desde el lunes hasta el miércoles. La Conferencia Simón Bolívar será presentada el lunes y traducida simultáneamente al español.

También notará en nuestro Programa que hemos continuado con nuestra serie de Foros al mediodía. Este formato nos permite programar sesiones que no se adaptan a los formatos regulares o que pueden enfocar tópicos del momento de importancia a este campo. La pieza central de estos foros lo será el *Town Hall Meeting* titulado "Reafirmando el Control de la Psiquiatría sobre su Futuro: Refrenar el 'Managed Care'," el cual tendrá lugar el lunes al mediodía.

Le recomiendo que llene y devuelva las formas de evaluación para esta reunión. Los miembros del Comité del Programa Científico están sumamente interesados en las opiniones de los miembros en lo que concierne a la calidad y el contenido de la Reunión Anual. La información que obtendremos de estas formas será usada para planificar el programa del año próximo. Nos gustaría además oír de ustedes personalmente y, demás está decir, sus sugerencias serán bienvenidas.

Una vez más, bienvenidos a San Diego. Espero poder compartir con ustedes de una semana plena de actividades excitantes, a la vez que provechosas, dentro de un marco profesional.

Atentamente,

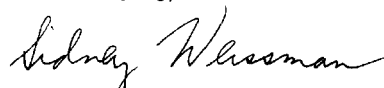
Sidney H. Weissman, M.D.
Chairman
Comité del Programa Científico

APA 150TH ANNUAL MEETING

San Diego, CA ■ May 17-22, 1997

KEY LOCATIONS - CONVENTION CENTER

Administrative Office	Room 15B, Mezzanine Level
<i>American Journal of Psychiatry</i>	APA Resource Center
APA Resource Center	Exhibit Halls A/B, Ground Level
A/V Preview Room	Room 12, Mezzanine Level
CME Course Enrollment	Exhibit Halls A/B, Ground Level
<i>Daily Bulletin</i>	Room 18, Mezzanine Level
Exhibit Office	A/B Lobby, Ground Level
Information/Locator Center	Grand Lobby, Ground Level
Lost & Found	Room 14B, Mezzanine Level
Meetings Management	Room 14B, Mezzanine Level
Message Center	Grand Lobby, Ground Level
On-Site Job Bank and Placement Center	APA Resource Center
Press Office	Rooms 17A/B, Mezzanine Level
<i>Psychiatric Services</i>	APA Resource Center
Radio Interviews	Room 16B, Mezzanine Level
Registration	Exhibit Halls A/B, Ground Level
Scientific Program Office	Room 15A, Mezzanine Level
WorldTravel Partners	Grand Lobby, Ground Level

FIRST AID

Located in the Grand Lobby, Ground Level, Convention Center. Hours of operation: Friday, May 16, through Thursday, May 22, 8:00 a.m.-6:00 p.m. Information on emergency services may be found on page 3 of the *Leisure Time Activities Brochure*.

COURTESY SHUTTLE BUS SERVICE

Your registration badge is needed to ride the shuttle buses. Bus service will be available beginning at 7:30 a.m. on Saturday, May 17, operate daily throughout the meeting until 11:00 p.m., and conclude on Thursday, May 22, at 5:00 p.m. Route maps and schedules are included in the registration packet and published in the *APA Exhibits Guide*.

LOCAL ARRANGEMENTS COMMITTEE HOSPITALITY CENTER

Located on the Ground Level, Convention Center. Hours of operation: Saturday, May 17, 12 noon-5:30 p.m.; Sunday, May 18, through Wednesday, May 21, 9:00 a.m.-5:30 p.m.; and Thursday, May 22, 9:00 a.m.-12 noon. Tickets for leisure time activities will be available at the Tour Desk located in the Grand Lobby, Ground Level, Convention Center.

EXHIBITS

Commercial and educational exhibits are located in Exhibit Halls A/B, Ground Level, Convention Center, along with the Publishers' Bookfair and the APA Resource Center. As a convenience to registrants, the Publishers' Bookfair will open on Saturday, May 17, at 12 noon. Hours for commercial and educational exhibits are Sunday through Tuesday, May 18-20, 10:00 a.m.-6:00 p.m. **Please note the relatively new hours on Wednesday, May 21, will be 10:00 a.m.-3:00 p.m. for commercial and educational exhibits and 10:00 a.m.-6:00 p.m. for Publishers' Bookfair and the APA Resource Center. All exhibits will close on Wednesday, May 21.** Please refer to the *APA Exhibits Guide* for additional information on participating companies.

INFORMATION/LOCATOR CENTER

Located in the Grand Lobby, Ground Level, Convention Center and staffed during registration hours. Meeting participants can obtain up-to-date general information about the program, component meetings, the local area, and the locations of various activities and events. Meeting participants also can find out where colleagues who are registered for the meeting are staying.

MESSAGE CENTER

Located in the Grand Lobby, Ground Level, Convention Center and staffed during registration hours. Messages can be left and picked up at the Message Center. Message monitors will be strategically located in the Exhibit Hall and elsewhere at the Convention Center. Registrants whose names appear on these monitors should pick up their messages at the Center.

APA RESOURCE CENTER

Located in Exhibit Halls A/B, Ground Level, Convention Center. Hours of operation: Saturday, May 17, 12 noon-6:00 p.m.; Sunday, May 18, 7:30 a.m.-6:00 p.m.; and Monday, May 19, through Wednesday, May 21, 10:00 a.m.-6:00 p.m. See the back cover of this book for a listing of APA programs exhibiting, and free materials and demonstrations that will be offered in the Center.

APA JOB BANK

Located in the APA Resource Center and open during the Center's hours of operation. The computerized Job Bank gives you the opportunity to walk away with information on hundreds of job openings available to psychiatrists throughout the country. Employers can list available positions on-site. Psychiatrists and employers should stop by the booth to find out how they can access information in the Job Bank database throughout the year.

PRESS ROOM

Located in Rooms 17A/B, Mezzanine Level, Convention Center. Hours of operation: Saturday, May 17, 12 noon-5:00 p.m.; Sunday through Thursday, May 18-22, 8:00 a.m.-6:00 p.m. **This room is for the use of registered press only.** All Annual Meeting sessions are open to the press except CME Courses, the Business Meeting, Clinical and Continuous Clinical Case Conferences and Master Educator Clinical Consultations.

DAILY BULLETIN

The *Daily Bulletin* is located in Room 18, Mezzanine Level, Convention Center. Hours of operation: Thursday, May 15, through Tuesday, May 20, 8:00 a.m.-5:00 p.m. The *Daily Bulletin* accepts requests from members for publicity of component, committee, and allied group Annual Meeting events as space allows. Deadlines are noon prior to the date of publication. Contact Diane Pennesi regarding the *Daily Bulletin*.

RADIO INTERVIEWS

Located in Room 16B, Mezzanine Level, Convention Center. Hours of operation: Sunday, May 18, through Monday, May 19, 8:00 a.m.-6:00 p.m. The annual program of Hometown Radio Interviews is co-sponsored by the APA Joint Commission on Public Affairs and the Public Affairs Network. Contact Walter Hill for further information.

CENTER FOR INTERNATIONAL GUESTS

Bienvenidos, Willkommen, Bienvenue, Welcome!

Located in the Gallery on the Harbor (behind the Hyatt). Hours of operation: Saturday, May 17, through Wednesday, May 21, 8:00 a.m.-6:00 p.m.; and Thursday, May 22, 8:00 a.m.-1:00 p.m. All international visitors are invited. These activities are sponsored by the International Pharmaceuticals Group, Pfizer Inc.

BUSINESS CENTERS

Convention Center

Location: Grand Lobby, Ground Level
Hours of operation: Monday through Sunday, 7:00 a.m.-7:00 p.m.

Marriott

Location: 3rd Floor, South Tower
Hours of operation: Monday through Friday, 7:00 a.m.-6:00 p.m. and Saturday and Sunday, 7:00 a.m.-3:00 p.m.

Sheraton

Location: Lobby Level
Hours of operation: Monday through Friday, 7:00 a.m.-6:00 p.m. and Saturday and Sunday, 8:00 a.m.-4:00 p.m.

Hyatt

Location: Main Lobby
Hours of operation: Monday through Friday, 7:00 a.m.-6:00 p.m. and Saturday, 8:00 a.m.-1:00 p.m.

REGISTRATION

ADMISSION TO ALL SESSIONS BY REGISTRATION BADGE ONLY

Located in Exhibit Halls A/B, Ground Level, Convention Center. Hours of operation: Saturday, May 17, 12 noon-6:00 p.m.; Sunday, May 18, through Wednesday, May 21, 7:30 a.m.-6:00 p.m.; and Thursday, May 22, 7:30 a.m.-2:00 p.m.

On-Site Registration Fee Schedule:

APA MEMBERS

Full-Time Registration	\$185.00*
Corresponding Member	145.00*
Members-in-Training (Member Class MT)	70.00*
Daily Registration (all "Member" categories)	95.00

NONMEMBERS

Full-Time Registration	485.00*
Nonmember Residents and Students	70.00*
Advocacy Group Members	70.00*
Daily Registration (all "Nonmember" categories)	210.00

GUEST REGISTRATION

One only per full-time registrant
(certain restrictions apply) 80.00
Only one person may register as a guest of a full-time meeting registrant. APA members cannot register as a "guest"; they must register as an APA member. The guest *must* be able to receive mail at the same mailing address as the primary registrant.

*Includes one copy of the *Syllabus*.

On-site fees can be paid by cash, check, money order, VISA or MasterCard. Registration fees are waived **only** for *CME Course Faculty, APA Honorary or Distinguished Fellows (does not include APA Life Fellows or Fellows), all medical students (with proper identification), District Branch Executive Staff (who are not APA members), active members of the Association of Mental Health Clergy (with proper identification), and nonmember program participants (only for the day(s) they present).*

NONMEMBER PSYCHIATRIC RESIDENTS AND REGULAR FULL-TIME STUDENTS must present documentation of their qualifications to register in their respective category and qualify for the reduced fee. (Examples include: a valid full-time (12 + hrs. per semester) student ID; a letter from your instructor or director of training verifying your status as a psychiatric resident; or similar documentation).

Note: There are no exemptions or reduced fees available for CME courses. The registration fee covers admission to all sessions (except courses), shuttle buses, and includes a badge and copy of the *Program Book, APA Exhibits Guide, New Research Program and Abstracts Book, and Syllabus.*

NAME BADGES

Badges are required for all sessions including the Opening Session and exhibit area. Only an APA member badge will admit you to the Business Meeting.

Badge Color Codes: Blue-Members, Yellow-Nonmembers, Gray-Press, Red-Exhibitors, Green-APA Staff, White-Temporary Convention Personnel.

CME COURSE ENROLLMENT

TICKET PURCHASE REQUIRED FOR CME COURSES



Located in Exhibit Halls A/B, Ground Level, Convention Center. Hours of operation: Saturday, May 17, 12 noon-6:00 p.m.; Sunday, May 18, through Wednesday, May 21, 7:30 a.m.-6:00 p.m.; and Thursday, May 22, 7:30 a.m.-12 noon. Tickets for CME Courses #7-99, not sold by April 7, will be on sale to all registrants beginning at 12 noon on Saturday, May 17. You must show your registration badge before you can enroll in courses.

APA ARTS ASSOCIATION

Located in the APA Resource Center and staffed during the Resource Center's hours. The exhibit includes paintings, photography, ceramics and crafts done by APA members and/or their significant others. Entries in the poster and essay exhibit for children of APA members will also be displayed. Please stop by the exhibit for information on joining the APA Arts Association.

APA AUXILIARY BOOTH

Located in the Grand Lobby, Ground Level, Convention Center. Hours of operation: Saturday, May 17, through Wednesday, May 21, 9:00 a.m.-5:00 p.m. Stop by the booth to obtain information on the Auxiliary's program schedule and information on membership.

APA PERIODICALS

The American Journal of Psychiatry and Psychiatric Services will be located in the APA Periodicals Exhibit in the APA Resource Center. Hours of operation: Saturday, May 17, 12 noon-6:00 p.m.; Sunday, May 18, 7:30 a.m.-6:00 p.m.; and Monday, May 19, through Wednesday, May 21, 10:00 a.m.-6:00 p.m. Staff of both journals will be available to answer authors' questions and to receive papers submitted for publication. Each journal publishes only original material not

published elsewhere in any form and not being considered for publication elsewhere. Five copies and a disk are required for *The American Journal of Psychiatry*; six copies are required for *Psychiatric Services*.

Persons who wish to contact editors or reporters of *Psychiatric News* should inquire at the APA Staff Office, located in Room 15B, Mezzanine Level, Convention Center, where an editor can be paged. They may also leave written announcements, suggestions for articles, or letters to the editor for the newspaper's consideration.

CONTINUING MEDICAL EDUCATION CREDIT

The American Psychiatric Association is accredited by the Accreditation Council for Continuing Medical Education (ACCME) to sponsor continuing medical education for physicians. The APA designates this continuing medical education activity for up to 66 credit hours in Category 1 of the Physician's Recognition Award of the American Medical Association and for the CME requirement of the APA.

The content of CME is that body of knowledge and skills generally recognized and accepted by the profession as within the basic medical sciences, the discipline of clinical medicine, and the provision of health care to the public. Sessions not meeting the definition of CME are not eligible for CME credit.

The scientific sessions of the official Annual Meeting program, with some exceptions, meet the criteria for Category 1 CME credit. Sessions in the following program formats are designated as Category 1: these include Advances in Research, Clinical Case and Continuous Clinical Case Conferences, CME Courses, Debate, Forums, Industry Supported Symposia, Lectures, Medical Updates, Research Advances in Medicine, Round Table Discussion, Practice Guidelines Update, Media Sessions, New Research Oral/Slide Sessions, Scientific and Clinical Reports, Presidential Symposium, Review of Psychiatry, Symposia, and Workshops. Other program activities are designated Category 2; these include Research Consultations With, Discussion Groups, Master Educator Clinical Consultations, New Research Poster Sessions, Video Production Clinics, and some Media Sessions, Lectures and Workshops. Discussion Groups, Master Educator and Research Consultations With sessions are limited to 25 participants and are open on a first-come, first-served basis. If there is space available in the room, you may attend. Continuing medical education sessions are open to all Annual Meeting registrants, except for the Clinical Case and Continuous Clinical Case Conferences and the Master Educator Clinical Consultations, which are open to APA members only.

Please note: APA members are required to maintain their own record of CME hours. Reporting of CME credit is on an honor basis.

To document CME credit earned at the Annual Meeting, participants should record the sessions attended on the back page of the **Certificate of Attendance** found in the front of the *1997 Annual Meeting CME Syllabus & Proceedings Summary Book*. Credit is earned on an hour-for-hour basis.

APA members should report their CME activities once they have accumulated 150 hours (with a minimum of 60 hours in Category 1) in a three-year reporting period. CME report forms may be obtained from the Office of Education at the APA. The **Certificate of Attendance** (or copy) may be forwarded to other organizations requiring verification of participation in the APA Annual Meeting. Staff will be available at the Office of Education booth in the APA Resource Center to answer any of your questions about CME.

ANNUAL MEETING EVALUATION

The Annual Meeting Scientific Program Committee needs your recommendations and evaluations to plan next year's

Annual Meeting. A participant evaluation form is enclosed with your registration packet and includes instructions for completing the scannable form. **BEFORE YOU LEAVE THE MEETING, PLEASE COMPLETE YOUR FORM AND DROP IT IN ONE OF THE EVALUATION BOXES LOCATED THROUGHOUT THE MEETING SITES.** You can receive a **Certificate of Attendance** at the Annual Meeting by returning a completed form to the APA Staff or Scientific Program Office the Information/Locator Center or the APA Resource Center, all located in the Convention Center.

CME NEEDS ASSESSMENT PROGRAM

Annual Meeting attendees can participate in a computerized needs assessment program, which collects information on members' educational needs and used to plan future CME activities. Those completing the self-administered assessment will receive a CME Certificate of Attendance. The needs assessment project is located at the Office of Education exhibit in the APA Resource Center and is sponsored by the APA Committee on Continuing Education.

SESSION CAPACITY

We expect "sell out" attendance for many of the scientific sessions. So that all in attendance may benefit, we ask your assistance when overcrowding occurs:

- Please find seating as far forward as possible.
- Move to the center of the row and fill all seats so that chairs are available on aisles for additional attendees.
- Store materials under chairs to maximize seating capacity.
- Overcrowding of meeting rooms may subject the session to shutdown by the Fire Marshal; therefore, we urge all attendees to locate seating rather than standing in aisles or against walls.
- If space does not permit you to attend a session, an audiotape of that session may be available. Please check the order form included in your registration packet.

Thank you for your cooperation.

AUDIOTAPES

Audiotapes of most sessions are available shortly after each session concludes and may be purchased at the Mobiltape Booth located in the Convention Center, Grand Lobby, Ground Level.



TAPE RECORDING AND VISUAL REPRODUCTION POLICIES

Audiotape recording is only permitted for personal use. Registrants are welcome to use their own small, portable audiotape recorders to record any session **except the Master Educator Clinical Consultations, Clinical Case Conferences and the Continuous Clinical Case Conference, or unless prohibited by the presenters.** Larger professional tape recorders, however, are not permitted other than those utilized by personnel representing the professional taping firm authorized by APA to audiotape sessions. The badges of personnel representing this firm will clearly identify them. **Registrants are not permitted to videotape any session** because the intrusive nature of the recording may disrupt the session.

SMOKING POLICY

There will be **NO SMOKING** in scientific sessions or in the exhibit hall. Smoking will only be permitted in **designated areas.**



CHILD CARE SERVICES

For the convenience of meeting registrants and their families, the APA, with assistance from the Local Arrangements Committee, has made arrangements for child care during the meeting. The child care service will be located in the Marriott. Hours of operation will be Saturday, May 17, 12 noon-6:00 p.m.; Sunday, May 18, through Thursday, May 22, 6:30 a.m.-6:30 p.m.

FUTURE APA MEETINGS

APA ANNUAL MEETINGS

1998 May 30-June 4	Toronto, Ontario, Canada
1999 May 15-20	Washington, DC
2000 May 13-18	Chicago, IL
2001 May 5-10	New Orleans, LA
2002 May 18-23	Philadelphia, PA
2003 May 17-22	San Francisco, CA

APA CLINICAL MEETINGS

THE INSTITUTES ON PSYCHIATRIC SERVICES

1997 October 24-28	Washington, DC
1998 October 2-6	Los Angeles, CA
1999 October 29-Nov. 2	New Orleans, LA

Tentative program schedules and hotel information for the 1997 Institute are available at the Annual Meetings Booth in the APA Resource Center and the Information/Locator Center, both located in the Convention Center.

ACTIVITY BOOKS

The APA is once again providing activity books for your children. These books are free and will be available on a first-come, first-served basis. Be sure to pick up your copy at any of the booths in the APA Resource Center, the CME Course Enrollment Area, or in any of the APA Staff Offices, all located in the Convention Center. We hope your children will enjoy the many activities in this book.

GUIDE TO THE PROGRAM BOOK

Below, you will find the table of contents for ease in locating information about this meeting. A topic index is included to assist you with finding sessions of interest. The individual program for each day's sessions is listed by start time with the formats listed alphabetically under those times. **NOTE: To make it easier for you to plan your day, we have prepared a separate "Days-at-a-Glance," which is included in your registration packet.**

If you have any questions about this book or the scientific sessions, please feel free to stop by the Scientific Program Office in the Convention Center, and we will be glad to help you. Also, all central office APA staff members will be wearing green ribbons on their badges. Please feel free to direct your questions to them.

TABLE OF CONTENTS

Floor Plans for the Convention Center, Marriott and Hyatt	VIII-XII
City Map	XIII
Special Acknowledgments	XIV-XV
Disclosure Information	XVI-XXVI
Audiotape Sales Information	XXVII
Format Descriptions	XXVIII-XXIX
Saturday Sessions	1-4
Sunday Sessions	5-23
Call for 1998 Annual Meeting Papers	24
Monday Sessions	25-52
Tuesday Sessions	53-90
Wednesday Sessions	91-122
Thursday Sessions	123-138
Topic Index	139-151
1997 Institute on Psychiatric Services	152
Participant Index	153-165
American Psychiatric Press, Inc., Bookstore	166-167
APA Resource Center	Back Cover

Refer to the APA Exhibits Guide for information on: Exhibits, Publishers' Bookfair, Hospitality Lounge and Dining Facilities in the Convention Center.

The information provided and views expressed by presenters on this program are not necessarily those of the American Psychiatric Association, nor does the American Psychiatric Association warrant the accuracy of any information reported.

Convention Center

Mezzanine Level

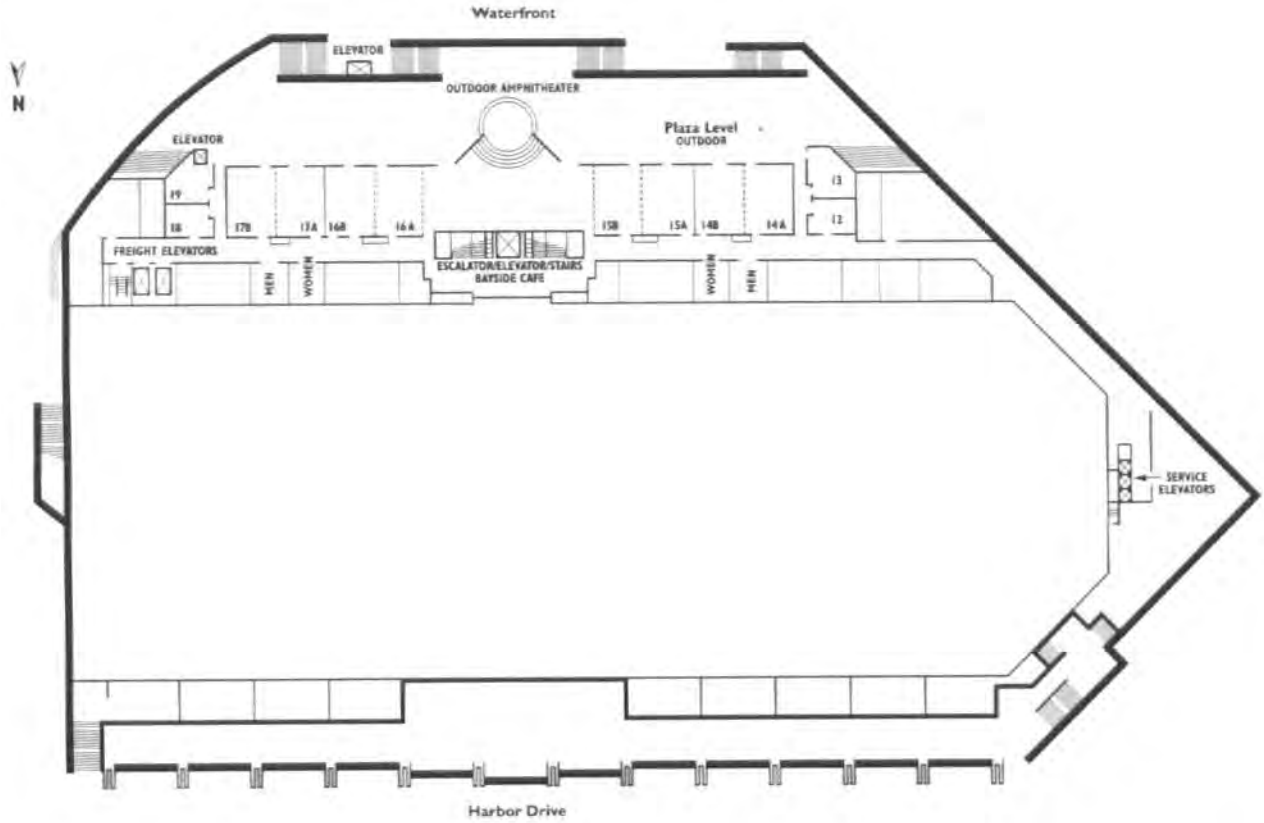

Upper Level

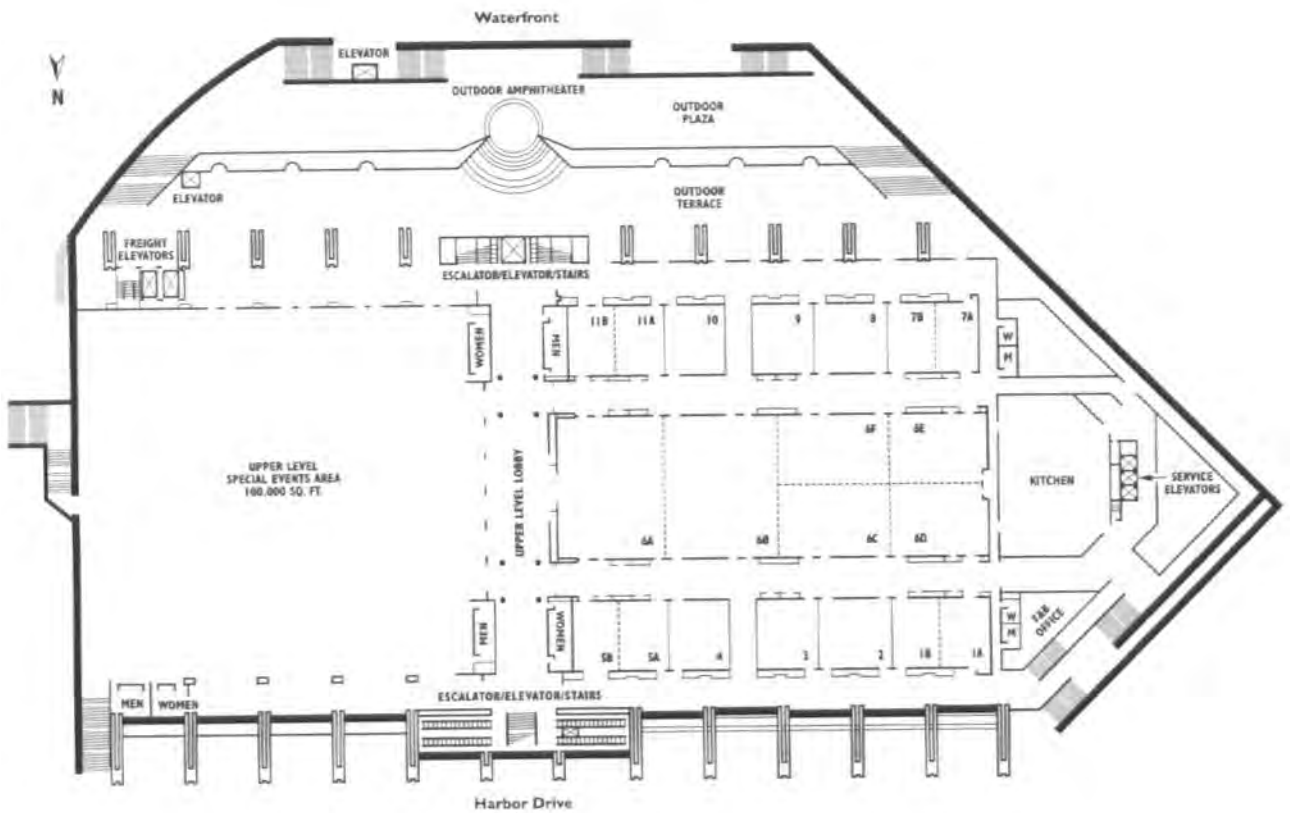

Hyatt

Second Floor

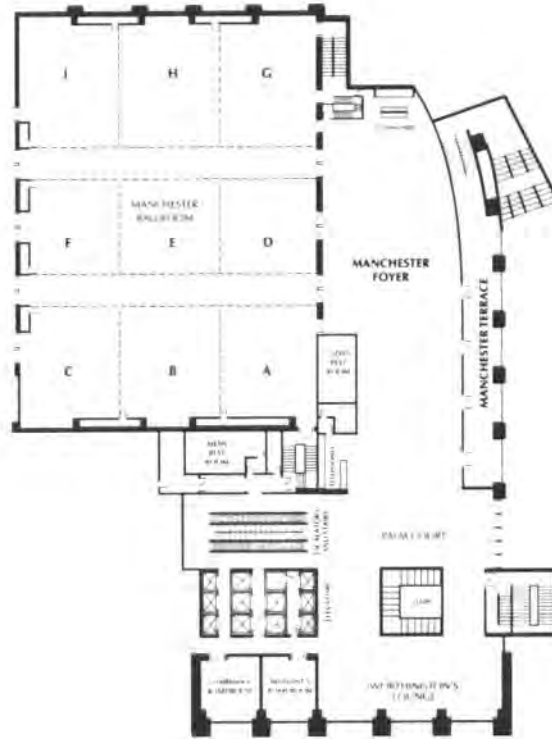

Fourth Floor

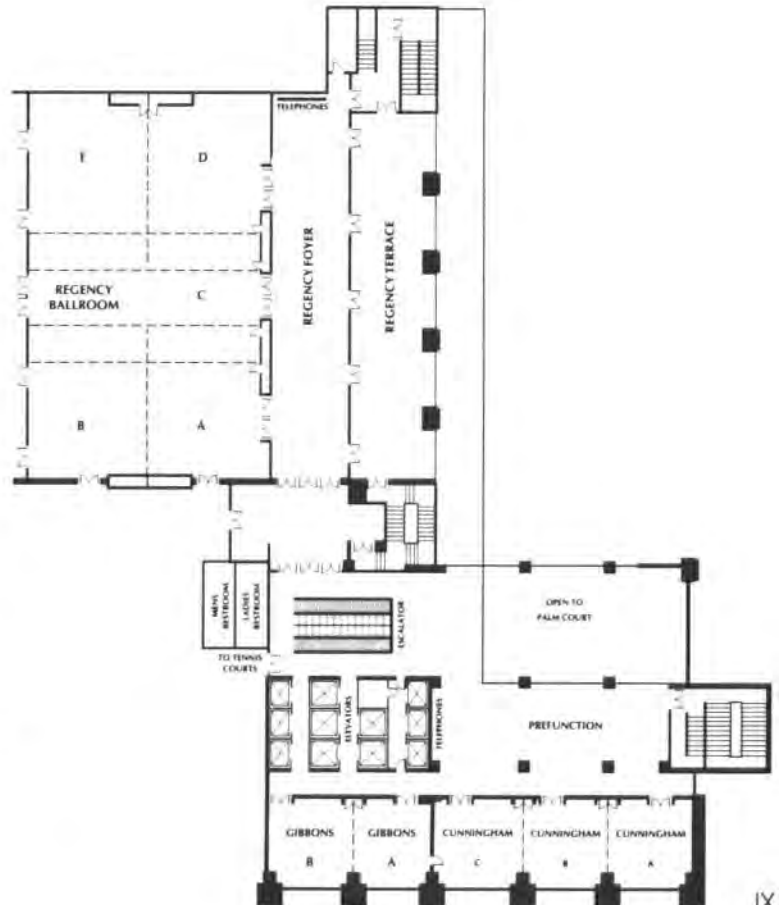

Third Floor



Marriott

Lobby Level

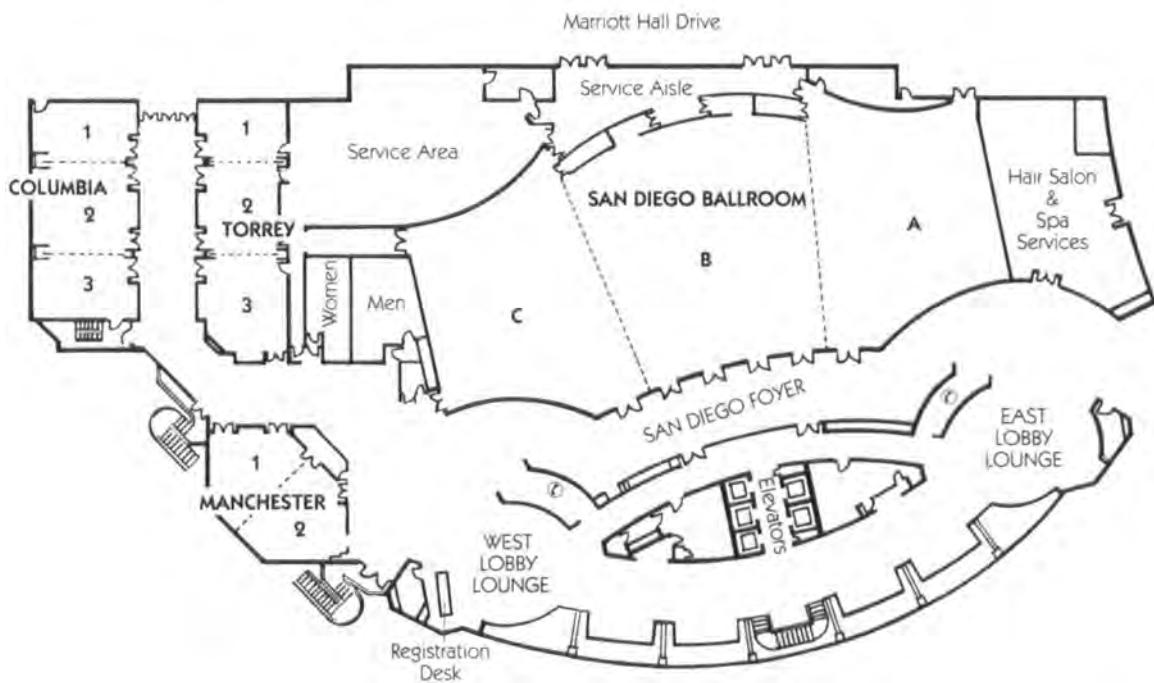
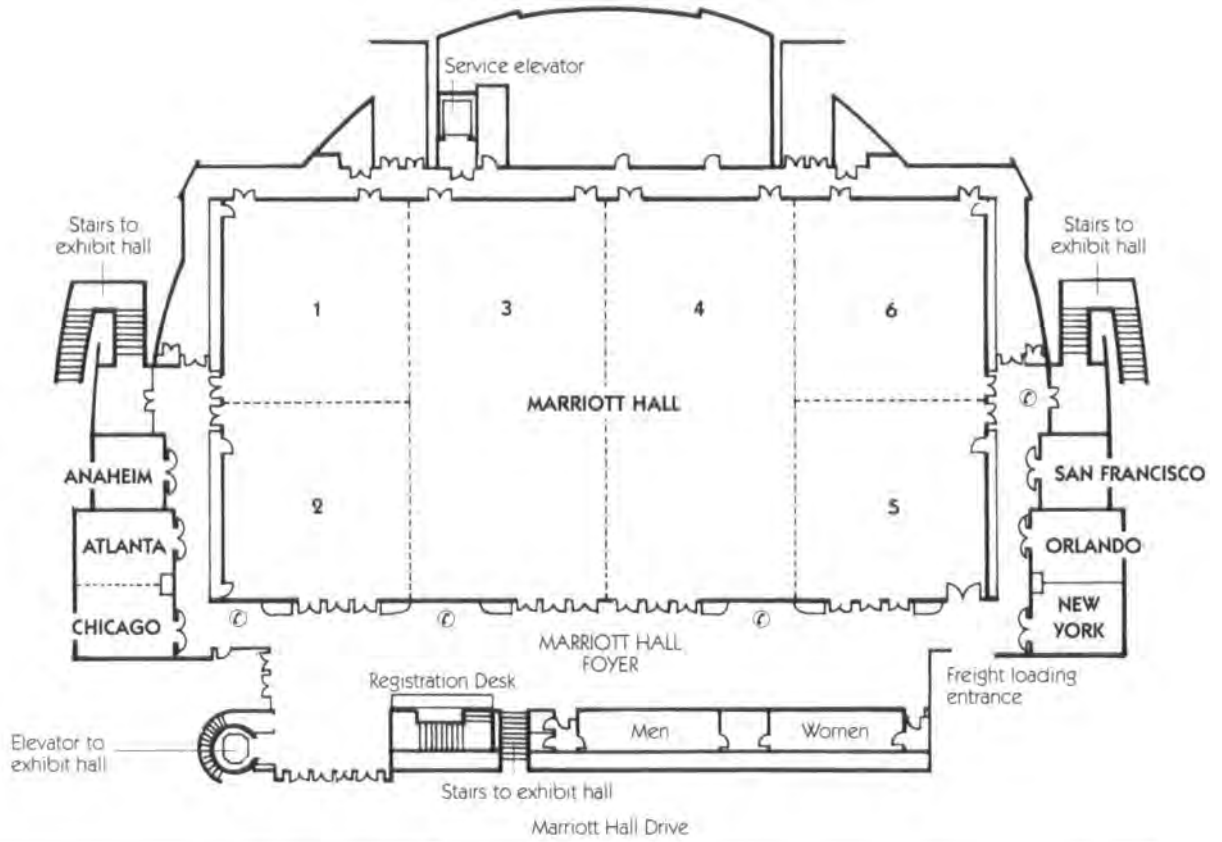

Marriott

South Tower, Level 1

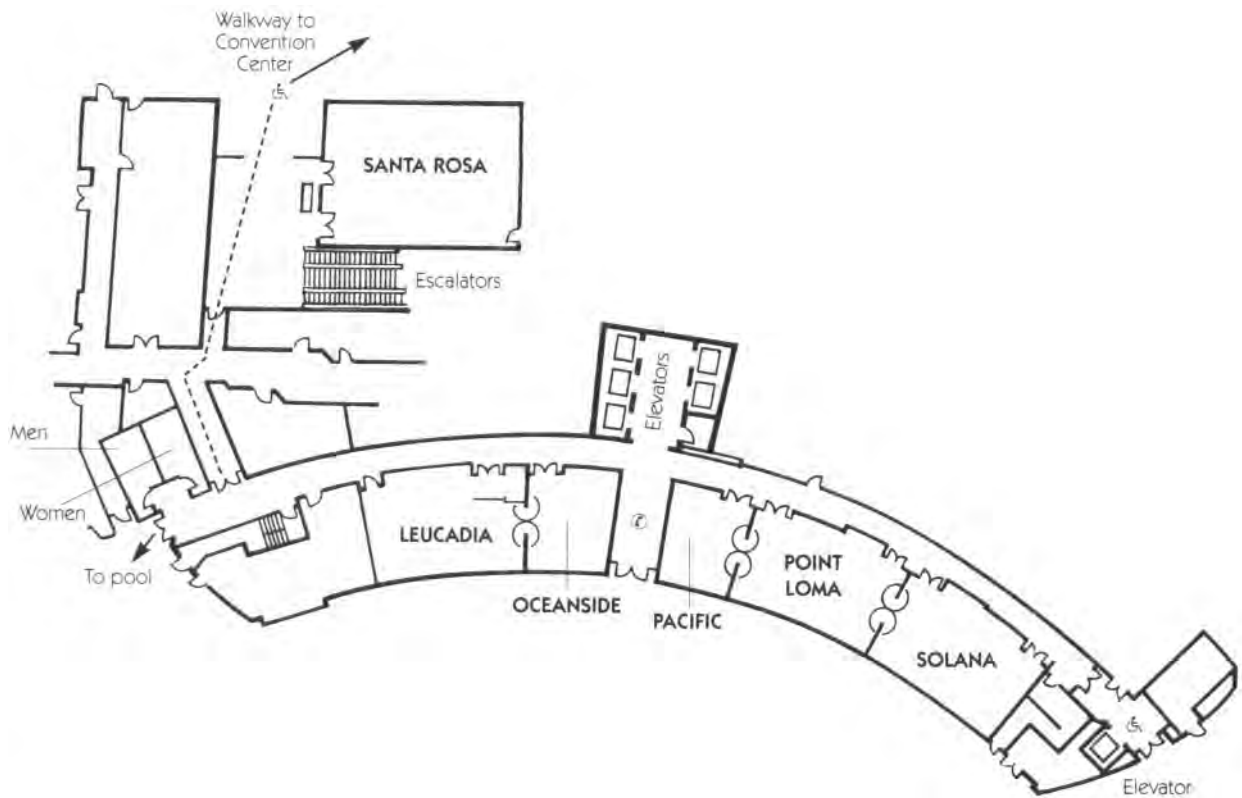

South Tower, Level 3

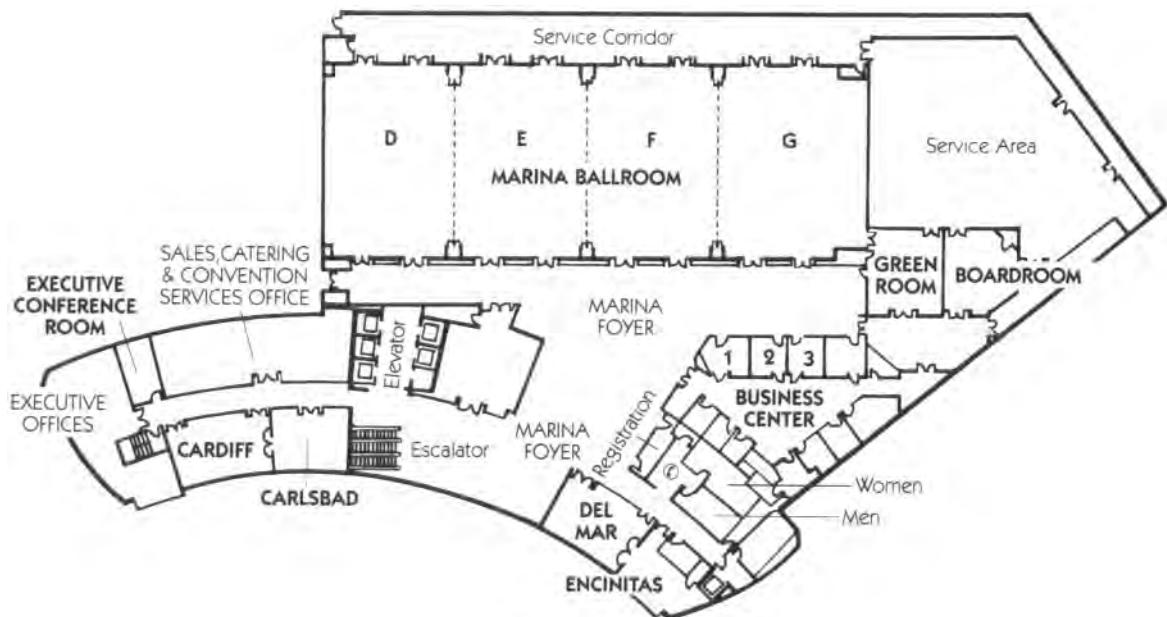

Marriott

South Tower, Level 4

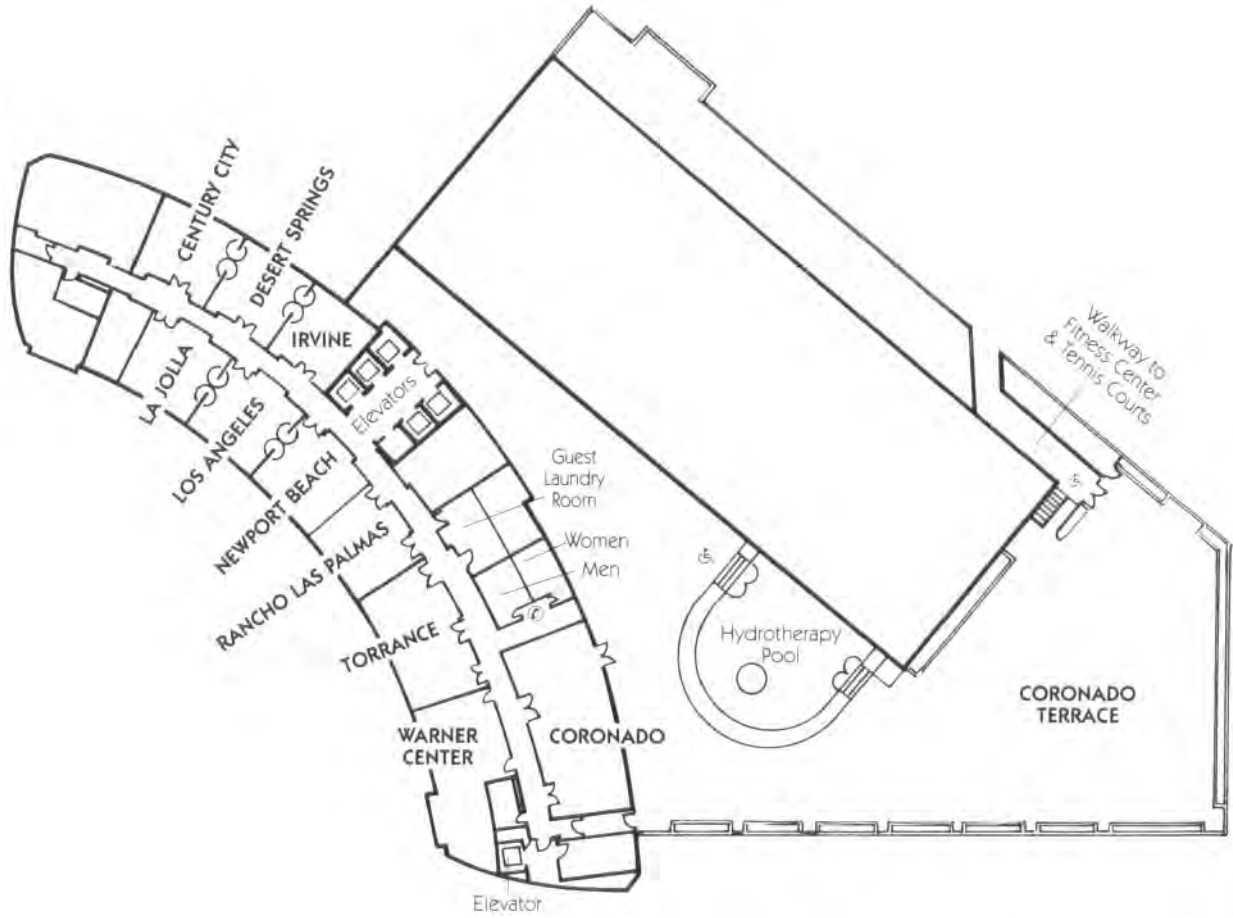

San Diego City Map

- 1 San Diego Marriott Hotel & Marina
- 2 Best Western Bayside Inn
- 3 Clarion Hotel Bay View
- 4 Comfort Inn Downtown
- 5 Embassy Suites
- 6 Holiday Inn Harbor View
- 7 Holiday Inn On The Bay
- 8 Horton Grand Hotel
- 9 Howard Johnson Hotel Harbor View
- 10 Hyatt Regency San Diego
- 11 Radisson Hotel Harbor View
- 12 San Diego Marriott Suites
- 13 Sheraton San Diego Hotel & Marina
- 14 The Bristol Court Hotel
- 15 The Westgate Hotel
- 16 U.S. Grant Hotel
- 17 Westin Horton Plaza

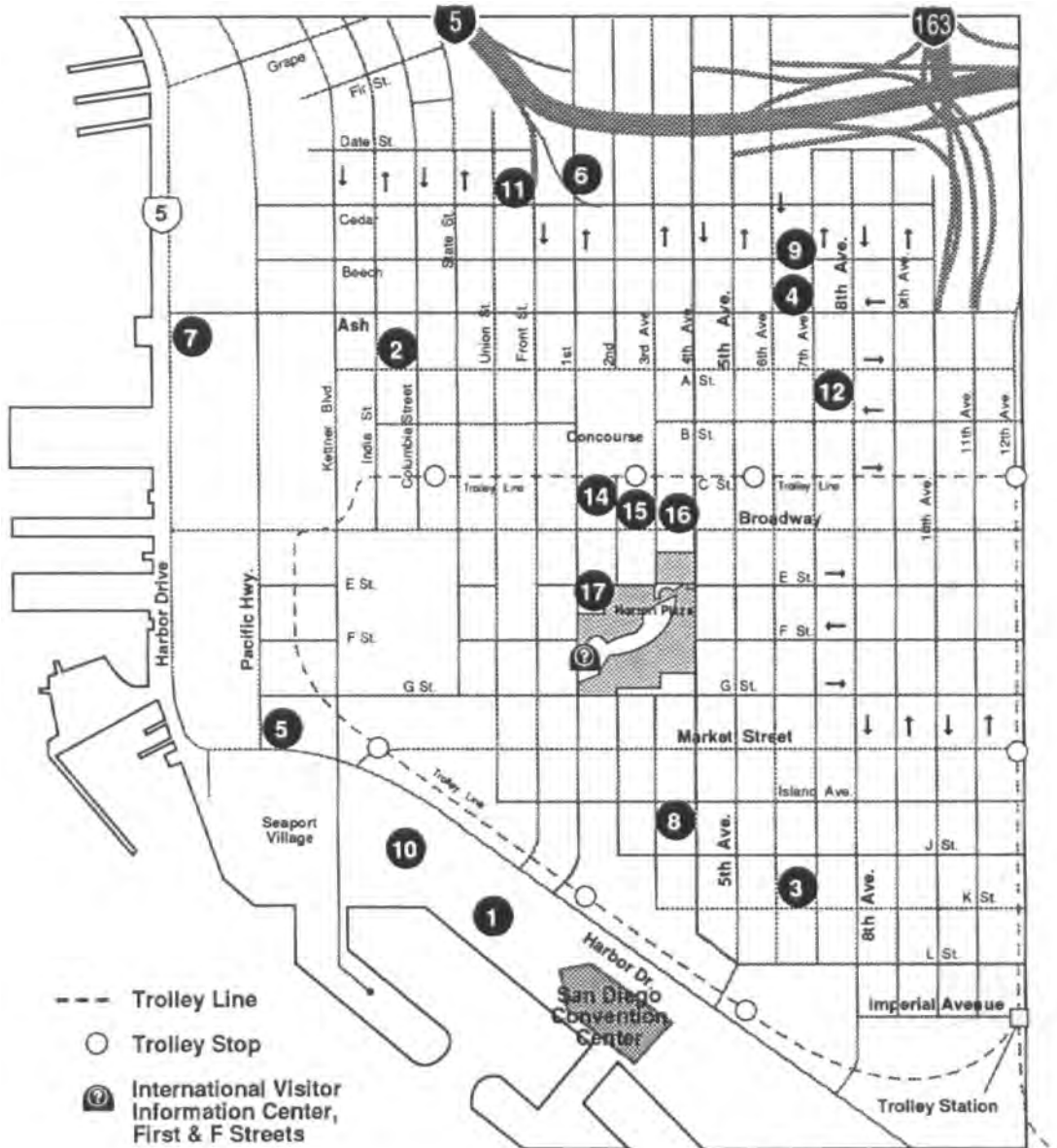

- Trolley Line
- Trolley Stop
- ② International Visitor Information Center, First & F Streets

SPECIAL ACKNOWLEDGMENTS

The American Psychiatric Association expresses its deep appreciation for the following:

Abbott Laboratories: support of the Industry Supported Symposia, "Violence and Agitation: Emerging Strategies for an Undertreated Problem," Sunday, May 18, 9:00 a.m.; "Diagnostic and Treatment Advances in Manic Depression," Sunday, May 18, 1:30 p.m.; "Preventing Relapse in Schizophrenia," Sunday, May 18, 7:00 p.m.; the Industry Supported Breakfast Symposia, "Bipolar Mixed States: The Clinical Frontier," Monday, May 19-Wednesday, May 21, 7:00 a.m.

American Academy of Psychiatry and the Law: cosponsorship of the Manfred S. Guttmacher Award Lecture, Sunday, May 18, 2:30 p.m.

American Association of Chairmen of Departments of Psychiatry: support of Office of Research Annual Meeting activities.

American Association of Psychiatric Administrators: cosponsorship of the Administrative Psychiatry Award Lecture, Thursday, May 22, 9:00 a.m.

American Psychiatric Foundation: co-support of the APA Award for Research in Psychiatry.

Association of Mental Health Clergy: co-support of the Oskar Pfister Award Lecture, Monday, May 19, 9:00 a.m.

Bayer: support of the Industry Supported Symposium, "Practical Advances in the Management of Alzheimer's Disease," Wednesday, May 21, 7:00 p.m.

Bristol-Myers Squibb: support of the Industry Supported Symposia, "Clinical Implications of Serotonergic Drug Actions," Sunday, May 18, 9:00 a.m.; "Diagnosis and Treatment of Primary Headache Disorders for the Practicing Psychiatrist," Sunday, May 18, 1:30 p.m.; "Sleep Aspects of Mood and Anxiety Disorders," Tuesday, May 20, 7:00 p.m.; the Industry Supported Breakfast Symposia, "New Clinical Approaches for Treating Anxiety and Depression," Monday, May 19-Wednesday, May 21, 7:00 a.m.; the musical arrangements for the Convocation; the Solomon Carter Fuller Award Lecture, Tuesday, May 20, 2:00 p.m.; the APA Auxiliary reception and tea, and the Women Members' Activity Center; support and sponsorship of the reception for Psychiatric Residents, Fellows and Medical Students; and the APA/Mead Johnson Fellowship Program and reception.

Center for Mental Health Services: sponsorship of the APA/CMHS Minority Fellowship Program; the AIDS Education Program, Tuesday-Wednesday, May 20-21, 9:00 a.m.; and Practice Research Network (PRN) Annual Meeting activities.

Center for Tobacco Research and Intervention: co-support of the Industry Supported Symposium, "Smoking Cessation: Clinical Practice Guidelines for Psychiatrists," Sunday, May 18, 7:00 p.m.

Eisai Inc and Pfizer Inc: support of the Industry Supported Symposium, "Alzheimer's Disease: Practical Use of Diagnostic Algorithms and Treatment Guidelines," Saturday, May 17, 7:00 p.m.

Eli Lilly and Company: support of the Industry Supported Symposia, "Conquering Psychosis: From Molecules to Managed Care," Saturday, May 17, 7:00 p.m.; "Aggression and Violence: An Update," Sunday, May 18, 1:30 p.m.; "Primary Care and Psychiatry," Sunday, May 18, 7:00 p.m.; the Industry Supported Breakfast Symposia, "Women's Mental Health in the 1990s: Toward an Integrated Approach," Monday, May 19-Wednesday, May 21, 7:00 a.m.; the Adolf Meyer Award Lecture, Wednesday, May 21, 11:00 a.m.; the Simon Bolivar Award Lecture, Monday, May 19, 11:00 a.m.; the NIMH 50th Anniversary Forum and Reception, Tuesday, May 20, 9:00 a.m.; the APA/Lilly Resident Research Awards; the Daniel X. Freedman Congressional Fellowship; the IMG Hospitality Suite; and partial support of the *New Research Abstracts and Program Book*.

Foundations' Fund for Research in Psychiatry: co-support of the APA Award for Research in Psychiatry

Glaxo Wellcome: support of the Industry Supported Symposia, "Management of Sexual Dysfunction in Depression," Sunday, May 18, 1:30 p.m.; "Persistent ADHD: Clinical Assessment and Treatment," Tuesday, May 20, 7:00 p.m.; co-support of the Industry Supported Symposium, "Smoking Cessation: Clinical Practice Guidelines for Psychiatrists," Sunday, May 18, 7:00 p.m.; and support of the APA/Glaxo Wellcome Fellowship Program.

Grainick Foundation: support of the Alexander Grainick Award for Research in Schizophrenia

Harding Foundation: co-support of the Oskar Pfister Award Lecture, Monday, May 19, 9:00 a.m.

International Academy for Biomedical and Drug Research: support of the Industry Supported Symposium, "Depression in the Elderly: U.S. and European Perspectives," Sunday, May 18, 7:00 p.m.

Ittleson Foundation, Inc.: support of the Blanche F. Ittleson Award for Research in Child Psychiatry

Janssen Pharmaceutica and Research Foundation: support of the Industry Supported Symposia, "The Early Stages of Schizophrenia," Saturday, May 17, 7:00 a.m.; "Antipsychotics in Unique Patient Populations," Sunday, May 18, 9:00 a.m.; "Psychiatric Management of Long-Term Care Patients," Sunday, May 18, 1:30 p.m.; the Industry Supported Breakfast Symposia, "Challenge: Making the Most of Therapy with Atypical Antipsychotics," Monday, May 19-Wednesday, May 21, 7:00 a.m.; the Decade of the Brain Lecture, Tuesday, May 20, 9:00 a.m.; President's Reception; support of the shuttle bus system, and partial support of the registration portfolios.

John D. and Catherine T. MacArthur Foundation: support of Practice Research Network (PRN) Annual Meeting activities.

Estate of Kun-Po Soo, M.D., Ph.D.: support of the Kun-Po Soo Award.

Lilly Research Laboratories, a division of Eli Lilly & Company: sponsorship of the Lilly Psychiatric Research Fellowship.

SPECIAL ACKNOWLEDGMENTS

National Institute of Mental Health: support of the Seymour D. Vestermark Award for Psychiatric Education Lecture, Wednesday, May 21, 2:00 p.m.; APA Office of Research Annual Meeting activities for research trainees and the program for minority research training in psychiatry.

National Institute on Alcohol Abuse and Alcoholism: Support of the APA Office of Research Annual Meeting activities for research trainees.

National Institute on Drug Abuse: support of the APA Office of Research/Research Training activities.

Novartis Pharmaceuticals Corporation: support of the Industry Supported Symposia, "Alzheimer's Disease: Comprehensive Treatment Approach," Sunday, May 18, 9:00 a.m.; and "Treatment-Resistant Schizophrenia: Meeting the Therapeutic Challenge," Wednesday, May 21, 7:00 p.m.

Organon Inc.: support of the Industry Supported Symposium, "Depression and Its Subtypes: A Treatment Update," Sunday, May 18, 9:00 a.m.

Ortho-McNeil Pharmaceutical: support of the Assembly's Warren Williams Speaker's Awards; and a reception in honor of the Solomon Carter Fuller Award winner.

Professional Risk Management Services, Inc.: support of the Manfred S. Guttmacher Award Lecture, Sunday, May 18, 2:30 p.m.

Pfizer International Pharmaceuticals: support of the Office of International Affairs and a daily visitor center for international delegates.

Pharmacia & Upjohn Inc: co-support of the Industry Supported Symposia, "The Expert Consensus: Treatment of OCD," Saturday, May 17, 7:00 p.m.; "CNS Spectrums: Emerging Neuropsychiatric Concepts," Tuesday, May 20, 7:00 p.m.; the President's Reception; and beverage service in the exhibit hall.

Roche Laboratories, a member of the Roche Group: support of the Industry Supported Symposia, "Panic Disorder: Different Clinical Populations," Sunday, May 18, 1:30 p.m.; "Panic Disorder: The Challenge of Chronicity," Sunday, May 18, 7:00 p.m.; "Benzodiazepines: Looking Back, Moving Forward," Tuesday, May 20, 7:00 p.m.; and the Benjamin Rush Award Lecture, Tuesday, May 20, 9:00 a.m.

Roerig Division of the U.S. Pharmaceuticals Group, Pfizer Inc.: support of the Industry Supported Symposia, "Comorbidity Factors and the Treatment of Depression," Sunday, May 18, 7:00 p.m.; "Late-Life Depression: Complex Problems, New Strategies," Tuesday, May 20, 7:00 p.m.; "Schizophrenia: Charting a Course Through Illness," Wednesday, May 21, 7:00 p.m.; the Industry Supported Breakfast Symposia, "Anxiety Disorders: Identifying the Critical Challenges," Monday, May 19-Wednesday, May 21, 7:00 a.m.; the Residents' Session, "Meet the Experts: Sunny-Side Up," Monday, May 19, 7:00 a.m.; the Abstracts-On Disk Program; APA Computerized Needs Assessment Program, the *APA Daily Bulletin* newspaper; and the pre-meeting publication, *Perspective*.

Scios Pharmaceuticals: support of the Assembly/Board of Trustees Reception, Friday, May 16; and the Psychiatry and the Arts Lecture, Tuesday, May 20, 2:00 p.m.

SmithKline Beecham Pharmaceuticals: support of the Industry Supported Symposium, "Depression and Comorbid Medical Illness: Recognition, Diagnosis and Treatment," Sunday, May 18, 1:30 p.m.; the Annual Meeting Message Center; the annual contribution to the APA Presidential Fund; the APA/ SmithKline Beecham Junior Faculty Fellowship for Research Development in Biological Psychiatry; and partial support of the registration portfolios.

Solvay Pharmaceuticals, Inc.: co-support of the Industry Supported Symposia, "The Expert Consensus: Treatment of OCD," Saturday, May 17, 7:00 p.m.; "CNS Spectrums: Emerging Neuropsychiatric Concepts," Tuesday, May 20, 7:00 p.m.; support of the musical arrangements for the Opening Session; the Component Workshop, "Music in the Lives of Four Psychiatrists", performances by the San Diego Opera Ensemble, "The Immortals," "The Yankee Pirate Dixieland Band" and the "Psychodynamics", and beverage service in the exhibit hall.

van Ameringen Foundation: support of the APA Office of Research Annual Meeting activities for research trainees and health services researchers.

Wyeth-Ayerst Laboratories: support of the Industry Supported Symposia, "Perennial Issues in the Management of Depression," Sunday, May 18, 9:00 a.m.; "Women and Depression: Contemporary Issues," Sunday, May 18, 7:00 p.m.; "Estrogen and Mental Illness in Aging," Tuesday, May 20, 7:00 p.m.; and the Resident, Medical Student, Training Directors luncheon, Tuesday, May 20.

Zeneca Pharmaceuticals Group: support of the Industry Supported Symposia, "Extrapyramidal Signs in Schizophrenia and Their Influence on Treatment Outcome," Tuesday, May 20, 7:00 p.m.; and "Novel Antipsychotics: Outcomes, Cost-Effectiveness and Quality," Wednesday, May 21, 7:00 p.m.; and the reception in honor of the George Tarjan Award winner and Dr. Melvin Sabshin, APA Medical Director.

AMERICAN PSYCHIATRIC ASSOCIATION

CONTINUING MEDICAL EDUCATION POLICY ON FULL DISCLOSURE

The American Psychiatric Association requires disclosure of the existence of any significant financial interest or other affiliation a presenter has with any commercial product(s) and/or providers of any commercial services discussed in an educational presentation. The existence of such relationships does not necessarily constitute a conflict of interest, but the prospective audience must be informed of the presenter's affiliation with a commercial sponsor by way of an acknowledgment in this printed *Program Book*. This policy is intended to openly identify any potential conflict so that members of the audience in an educational activity are able to form their own judgements about the presentation.

The following presenters have indicated a significant financial interest or other affiliation with a commercial supporter of the session and/or with the manufacturer(s) of a commercial product(s) and/or provider of commercial service(s). The presenter's name, the manufacturer's name, and the page number(s) the presenter appears on in this *Program Book* are listed below:

Presenter	Manufacturer(s)	Program Page #
Gene G. Abel, M.D.	Abel Screening Inc.	27, 127
Hagop S. Akiskal, M.D.	Abbott Laboratories; Eli Lilly and Company; Roerig Division of the U.S. Pharmaceuticals Group, Pfizer Inc.; Wyeth-Ayerst Laboratories; SmithKline Beecham Pharmaceuticals	8, 25, 47, 53, 81, 91, 109
George S. Alexopoulos, M.D.	Janssen Pharmaceutica and Research Foundation	9, 75, 134
Albert J. Allen, M.D.	Solvay Pharmaceuticals, Inc.; Pharmacia & Upjohn Inc.	62
Michael H. Allen, M.D.	Abbott Laboratories	54
Jonathan E. Alpert, M.D.	Eli Lilly and Company	9
Lori L. Altshuler, M.D.	Abbott Laboratories; Dista; Roerig Division of the U.S. Pharmaceuticals Group, Pfizer Inc.; Parke-Davis, Division of Warner-Lambert Company; Wyeth-Ayerst Laboratories	11, 83
Jay D. Amsterdam, M.D.	Eli Lilly and Company; Wyeth-Ayerst Laboratories; Solvay Pharmaceuticals, Inc.; SmithKline Beecham Pharmaceuticals; Somerset Laboratories	55
Sonia Ancoli-Israel, Ph.D.	Wyeth-Ayerst Laboratories; Astra/Merck Group, Division of Merck & Co.; Healthdyne	34
Nancy C. Andreasen, M.D.	Janssen Pharmaceutica and Research Foundation; Eli Lilly and Company	32, 47, 61, 74, 75
Arthur O. Anselmo	Abbott Laboratories	42
Josephine H. Arendt, Ph.D.	Stockgrand Ltd.	111
Roseanne Armitage, Ph.D.	Bristol-Myers Squibb	82
Gregory M. Asnis, M.D.	Eli Lilly and Company	9, 111
Boris M. Astrachan, M.D.	IBM Mental Health Advisory Board	67
A. George Awad, M.D.	Zeneca Pharmaceuticals Group	117
James C. Ballenger, M.D.	Novartis Pharmaceuticals Corporation; Hoffman LaRoche Inc.; Abbott Laboratories; Pharmacia & Upjohn Inc.; Eli Lilly and Company; SmithKline Beecham Pharmaceuticals; Glaxo Wellcome; Wyeth-Ayerst Laboratories; Solvay Pharmaceuticals, Inc.; Janssen Pharmaceutica and Research Foundation	9, 12
Richard Balon, M.D.	Bristol-Myers Squibb; Roerig Division of the U.S. Pharmaceuticals Group, Pfizer Inc.; Glaxo Wellcome	8, 36, 64, 99, 105
Steven M. Baskin, Ph.D.	Bristol-Myers Squibb	8
Anne E. Becker, M.D.	Eli Lilly and Company	25, 91
Soo Borson, M.D.	Janssen Pharmaceutica and Research Foundation	9
Jonathan F. Borus, M.D.	Roerig Division of the U.S. Pharmaceuticals Group, Pfizer Inc.	80, 106
Charles L. Bowden, M.D.	Abbott Laboratories; Glaxo Wellcome; SmithKline Beecham Pharmaceuticals; Solvay Pharmaceuticals, Inc.; Lilly Research Laboratories, a division of Eli Lilly & Company; Roerig Division of the U.S. Pharmaceuticals Group, Pfizer Inc.	92
Theron C. Bowers, Jr., M.D.	Caduceus Medical Software	58
John M.W. Bradford, M.B.	Pfizer International Pharmaceuticals; Active Systems	27, 127
Kathleen T. Brady, M.D.	Eli Lilly and Company; Roerig Division of the U.S. Pharmaceuticals Group, Pfizer Inc.; Abbott Laboratories; Bristol-Myers Squibb	25, 32, 39, 53, 135
Mitchell Brin, M.D.	Solvay Pharmaceuticals, Inc.; Pharmacia & Upjohn Inc.; Allergan; Arlana Neurosciences; Medonomics	83
James N. Broatch, M.S.W.	Solvay Pharmaceuticals, Inc.	2

Presenter	Manufacturer(s)	Program Page #
Richard A. Brown, Ph.D.	Pfizer Inc.	92
Thomas E. Brown, Ph.D.	The Psychological Corporation; Glaxo Wellcome	7, 26, 84, 105
Monte S. Buchsbaum, M.D.	Solvay Pharmaceuticals, Inc.; Pharmacia & Upjohn Inc.	47, 83, 138
Harold J. Bursztajn, M.D.	Private Consulting Practice	45
Tai Burt, M.D.	Redtop	31, 55, 102, 106
Marian I. Butterfield, M.D.	Wyeth-Ayerst Laboratories; Glaxo Wellcome; Eli Lilly and Company	67
Alexander Bystritsky, M.D.	Bristol-Myers Squibb; SmithKline Beecham Pharmaceuticals; Solvay Pharmaceuticals Corporation; Hoffman LaRoche Inc.	46, 47
Joseph R. Calabrese, M.D.	Abbott Laboratories; Glaxo Wellcome; Parke-Davis, Division of Warner-Lambert Company	39, 76
Gabrielle A. Carlson, M.D.	Janssen Pharmaceutica and Research Foundation	6
William T. Carpenter, Jr., M.D.	Zeneca Pharmaceuticals Group	84, 112, 132
Diana Carter, M.B.	SmithKline Beecham Pharmaceuticals; Roerig Division of the U.S. Pharmaceuticals Group, Pfizer Inc.	39, 79
Daniel E. Casey, M.D.	Abbott Laboratories; Janssen Pharmaceutica and Research Foundation; Eli Lilly and Company; Roerig Division of the U.S. Pharmaceuticals Group, Pfizer Inc.; Novartis Pharmaceuticals Corporation; Zeneca Pharmaceuticals Group	11, 84, 99, 138
Dennis S. Charney, M.D.	Wyeth-Ayerst Laboratories; Eli Lilly and Company; SmithKline Beecham Pharmaceuticals; Roerig Division of the U.S. Pharmaceuticals Group, Pfizer Inc.; Glaxo Wellcome; Novartis Pharmaceuticals Corporation	84, 117
James C.Y. Chou, M.D.	Pass the Boards, Inc.	38
Kathleen F. Cbugherty, M.S.W.	Roerig Division of the U.S. Pharmaceuticals Group, Pfizer Inc.; Bristol-Myers Squibb; Eli Lilly and Company; National Institute of Mental Health	1
Emil F. Coccaro, M.D.	Eli Lilly and Company; SmithKline Beecham Pharmaceuticals; Bayer; Solvay Pharmaceuticals, Inc.; Pharmacia & Upjohn Inc.; Roerig Division of the U.S. Pharmaceuticals Group, Pfizer Inc.; Bristol-Myers Squibb; Wyeth-Ayerst Laboratories; Ciba Geigy Corporation, Pharmaceuticals Division; Interneuron Pharmaceuticals	9, 81
Bruce M. Cohen, M.D.	Wyeth-Ayerst Laboratories; Roerig Division of the U.S. Pharmaceuticals Group, Pfizer Inc.	11
Lee S. Cohen, M.D.	Eli Lilly and Company; SmithKline Beecham Pharmaceuticals; Roerig Division of the U.S. Pharmaceuticals Group, Pfizer Inc.; Wyeth-Ayerst Laboratories; Solvay Pharmaceuticals, Inc.; Roche Laboratories, a member of the Roche Group	11, 25, 100
Lewis M. Cohen, M.D.	Open Society Institute; Greenwall Foundation	129
Roger J. Cole, Ph.D.	Patent-Holder, Bright Light Mask	81
Jeremy D. Coplan, M.D.	Roerig Division of the U.S. Pharmaceuticals Group, Pfizer Inc.	46
Joseph T. Coyle, Jr., M.D.	Abbott Laboratories; Synaptec, Inc.; Millipore; Wyeth-Ayerst Laboratories; Perkin Elmer; Merck Research Laboratories; Guilford; Triophix Pharmaceutical; Symphony Pharmaceutical; Hoechst-Roussell; Advance NMR; IBM; Chiron	114
Michelle G. Craske, Ph.D.	Roche Laboratories, a member of the Roche Group	9, 12, 47
Jeffrey L. Cummings, M.D.	Roerig Division of the U.S. Pharmaceuticals Group, Pfizer Inc.; Parke-Davis, Division of Warner-Lambert Company; Novartis Pharmaceuticals Corporation; Eli Lilly and Company	2, 7, 27, 92
Andrew J. Cutler, M.D.	Roerig Division of the U.S. Pharmaceuticals Group, Pfizer Inc.; Glaxo-Wellcome; Wyeth-Ayerst Laboratories; Zeneca Pharmaceuticals Group; Janssen Pharmaceutica and Research Group	96, 117, 124
David G. Daniel, M.D.	Pfizer Inc.; Abbott Laboratories; Otsuka	117
Krishna Das Gupta, M.D.	Eli Lilly and Company; SmithKline Beecham Pharmaceuticals	76, 92
Jonathan R.T. Davidson, M.D.	Glaxo Wellcome; Hoffman LaRoche Inc.; Roerig Division of the U.S. Pharmaceuticals Group, Pfizer Inc.; Pharmacia & Upjohn Inc.; Parke-Davis, Division of Warner-Lambert Company; Solvay Pharmaceuticals, Inc.; Roche Laboratories, a member of the Roche Group	12, 25, 53, 91, 110
Marilyn A. Davies, Ph.D.	Janssen Pharmaceutica and Research Foundation	2
Jonathan S. Davine, M.D.	Solvay Kingswood, Inc.	105
John M. Davis, M.D.	Janssen Pharmaceutica and Research Foundation; Abbott Laboratories	54
Kenneth L. Davis, M.D.	Hoechst-Roussell; Novartis Pharmaceuticals Corporation; Gliatech; SmithKline Beecham Pharmaceuticals; Parke-Davis, Division of Warner-Lambert Company; Janssen Pharmaceutica and Research Foundation; Astra/Merck Group Division of Merck & Co.; Roerig Division of the U.S. Pharmaceuticals Group, Pfizer Inc.	7, 117
Steven T. DeKosky, M.D.	Roerig Division of the U.S. Pharmaceuticals Group, Pfizer Inc.; Parke-Davis, Division of Warner-Lambert Company; Hoechst-Roussell; Novartis Pharmaceuticals Corporation	7
Himasiri De Silva, M.D.	Integrated Behavioral Medical Group	96

DISCLOSURE INDEX

Presenter	Manufacturer(s)	Program Page #
Errol B. De Souza, Ph.D.	Neurocrine Biosciences, Inc.	109
Davangere P. Devanand, M.D.	Eli Lilly and Company	75
Leah J. Dickstein, M.D.	Eli Lilly and Company	8, 11, 38, 93, 102, 111
John P. Docherty, M.D.	Abbott Laboratories; Solvay Pharmaceuticals, Inc.	2, 42
P. Murali Doraiswamy, M.D.	Pfizer-Eisai; Novartis Pharmaceuticals Corporation; Parke-Davis, Division of Warner-Lambert Company; Eli Lilly and Company; Bayer; SmithKline Beecham Pharmaceuticals	2
Sharon G. Dott, M.D.	Abbott Laboratories; Eli Lilly and Company; Janssen Pharmaceutica and Research Foundation	100
Brian B. Doyle, M.D.	Roerig Division of the U.S. Pharmaceuticals Group, Pfizer Inc.; Wyeth-Ayerst Laboratories; Glaxo Wellcome; Pharmacia & Upjohn Inc.; Searle; Solvay Pharmaceuticals, Inc.; SmithKline Beecham Pharmaceuticals; Roche Laboratories, a member of the Roche Group	83
Robert L. DuPont, M.D.	Bristol-Myers Squibb; SmithKline Beecham Pharmaceuticals; Roche Laboratories, a member of the Roche Group; Wyeth-Ayerst Laboratories; Roerig Division of the U.S. Pharmaceuticals Group, Pfizer Inc.; Eli Lilly and Company; Glaxo Wellcome; Novartis Pharmaceuticals Corporation; Pharmacia & Upjohn Inc.	9
Maurice W. Dysken, M.D.	Janssen Pharmaceutica and Research Foundation	9
Ronald Epstein, M.D.	Eli Lilly and Company	11
Larry Ereshefsky, Pharm.D.	Bristol-Myers Squibb; Scios Pharmaceuticals; Wyeth-Ayerst Laboratories; Solvay Pharmaceuticals, Inc.; Eli Lilly and Company; Abbott Laboratories; Janssen Pharmaceutica and Research Foundation; Novartis Pharmaceuticals Corporation; Rohen-Pouenc; Hoechst-Roussell; McNeil Pharmaceuticals	6, 110
Dwight L. Evans, M.D.	Eli Lilly and Company; SmithKline Beecham Pharmaceuticals; Wyeth-Ayerst Laboratories; National Institute of Mental Health	9, 80
Kathleen A. Fairman, M.A.	Express Scripts, Inc.	65
Maurizio Fava, M.D.	Eli Lilly and Company; SmithKline Beecham Pharmaceuticals; Roerig Division of the U.S. Pharmaceuticals Group, Pfizer Inc.; Roche Laboratories, a member of the Roche Group; Wyeth-Ayerst Laboratories; Synthelabo Pharmaceuticals; Glaxo Wellcome; Organon Inc.	6, 9, 34
Jan A. Fawcett, M.D.	National Institute of Mental Health; Abbott Laboratories; Bristol-Myers Squibb; Glaxo Wellcome; Eli Lilly and Company; Organon Inc.; Pfizer Inc.; Theodore and Vada Stanley Foundation; SmithKline Beecham Pharmaceuticals; Wyeth-Ayerst Laboratories; Zeneca Pharmaceuticals Group; EM Industries, Inc.; Pharmacia & Upjohn Inc.; Roerig Division of the U.S. Pharmaceuticals Group, Pfizer Inc.; American Suicide Foundation; Chicago Consortium for Psychiatric Research; American Association for Suicidology; Psychiatric Research Society; American Society of Clinical Psychopharmacology	6, 8, 80, 113
F. Goodrich Feeley	Psychiatrists' Purchasing Group; Psychiatrists' Mutual Insurance Co.; Psychiatrists' Risk Retention Group	96
John P. Feighner, M.D.	Wyeth-Ayerst Laboratories	66
Joel S. Feiner, M.D.	Janssen Pharmaceutica and Research Foundation; Novartis Pharmaceuticals Corporation	60
Francisco Fernandez, M.D.	Bristol-Myers Squibb; Searle	30, 54
Susan J. Flester, M.D.	Glaxo Wellcome	11
Michael C. Fiore, M.D.	SmithKline Beecham Pharmaceuticals; Glaxo Wellcome; Marion-Merrell Dow	11
Michael B. First, M.D.	MultiHealth Systems, Inc.	5, 71
Marshal F. Folstein, M.D.	Novartis Pharmaceuticals Corporation	7
Steven W. Fowkes	Cognitive Enhancement Research Institute; Smart Publications	70
Allen J. Frances, M.D.	Solvay Pharmaceuticals, Inc.; Janssen Pharmaceutica and Research Foundation; Abbott Laboratories; Bristol-Myers Squibb	2
Ellen Frank, Ph.D.	Wyeth-Ayerst Laboratories; Eli Lilly and Company; Roerig Division of the U.S. Pharmaceuticals Group, Pfizer Inc.; Hartford Foundation; Jewish Healthcare Foundation; John D. and Catherine T. MacArthur Foundation	11, 32
Michael A. Freeman, M.D.	IBH National Leadership Council	39
Richard A. Friedman, M.D.	Bristol-Myers Squibb; Roerig Division of the U.S. Pharmaceuticals Group, Pfizer Inc.	37
Mark A. Frye, M.D.	Abbott Laboratories	39, 75, 76
Mark S. George, M.D.	Dantec; Pfizer International Pharmaceuticals; Dupont Pharma; Amersham International; Janssen Pharmaceutica and Research Foundation	27, 65
J. Christian Gillin, M.D.	Bristol-Myers Squibb	82

Presenter	Manufacturer(s)	Program Page #
Michael J. Gitlin, M.D.	Abbott Laboratories	81, 115, 134
Stuart Gitlow, M.D.	J2S2, Inc.; America On Line, Inc.	55
Alexander H. Glassman, M.D.	Roerig Division of the U.S. Pharmaceuticals Group, Pfizer Inc.; Eli Lilly and Company; Dupont-Merck; Bristol-Myers Squibb	11, 75, 83
William M. Glazer, M.D.	Zeneca Pharmaceuticals Group; Eli Lilly and Company; Janssen Pharmaceutica and Research Foundation; Ortho McNeil	2, 74, 84, 114
Ira D. Glick, M.D.	Zeneca Pharmaceuticals Group; Abbott Laboratories; Roerig Division of the U.S. Pharmaceuticals Group, Pfizer Inc.; Eli Lilly and Company; Hoechst-Roussell	36, 119
Joseph F. Goldberg, M.D.	Abbott Laboratories	34, 101, 128, 134
Stephen M. Goldfinger, M.D.	Janssen Pharmaceutica and Research Foundation; McNeil Pharmaceuticals	30, 60
Michael G. Goldstein, M.D.	Glaxo Wellcome; Dupont-Merck; SmithKline Beecham Pharmaceuticals; Sano; Hoechst-Roussell; Eli Lilly and Company; Bristol-Myers Squibb; Roerig Division of the U.S. Pharmaceuticals Group, Pfizer Inc.; Janssen Pharmaceutica and Research Foundation	11, 92
Jack M. Gorman, M.D.	SmithKline Beecham Pharmaceuticals; Bristol-Myers Squibb; Astra/Merck Group, Division of Merck & Co.; Wyeth-Ayerst Laboratories; Roerig Division of the U.S. Pharmaceuticals Group, Pfizer Inc.; Pfizer International Pharmaceuticals	25, 32, 76
Carl G. Gottfries, M.D.	International Academy for Biomedical and Drug Research	12
Gary L. Gottlieb, M.D.	Bayer	118
Tana A. Grady, M.D.	Roerig Division of the U.S. Pharmaceuticals Group, Pfizer Inc.; Eli Lilly and Company; Dista; Pharmacia & Upjohn Inc.; Solvay Pharmaceuticals, Inc.; Glaxo Wellcome	53, 70
Lars F. Gram, M.D.	International Academy for Biomedical and Drug Research	12
David M. Greenberg, M.D.	Roerig Division of the U.S. Pharmaceuticals Group, Pfizer Inc.	27
John H. Greist, M.D.	Roerig Division of the U.S. Pharmaceuticals Group, Pfizer Inc.; Eli Lilly and Company; Ciba Geigy Corporation, Pharmaceuticals Division; Abbott Laboratories; Astra/Merck Group, Division of Merck & Co.; Glaxo Wellcome; Janssen Pharmaceutica and Research Foundation; CoCensys, Inc.; SmithKline Beecham Pharmaceuticals; Wyeth-Ayerst Laboratories; Hoffman LaRoche Inc.; Bristol-Myers Squibb; Roche Laboratories, a member of the Roche Group; Solvay Pharmaceuticals, Inc.	76, 83, 135
James L. Griffith, M.D.	Bristol-Myers Squibb	93, 134
Ellen R. Gritz, Ph.D.	Glaxo Wellcome	11
George T. Grossberg, M.D.	Zeneca Pharmaceuticals Group; Somerset; Bristol-Myers Squibb; Novartis Pharmaceuticals Corporation; Abbott Laboratories; Janssen Pharmaceutica and Research Foundation; Roerig Division of the U.S. Pharmaceuticals Group, Pfizer Inc.; Searle; Parke-Davis, Division of Warner-Lambert Company; Eli Lilly and Company	91
Lynn R. Grush, M.D.	Eli Lilly and Company	74
Robert E. Hales, M.D.	Bristol-Myers Squibb	25, 42, 53, 91
Mark B. Hamner, M.D.	Abbott Laboratories; Roerig Division of the U.S. Pharmaceuticals Group, Pfizer, Inc.; Zeneca Pharmaceuticals Group; Otsuka; Janssen Pharmaceutica and Research Foundation	34, 130
Edward Hanin, M.D.	Psychiatrists' Purchasing Group	96
M. Jackuelyn Harris, M.D.	Otsuka; Eli Lilly and Company; Janssen Pharmaceutica and Research Foundation	76
Stephen D. Hart, Ph.D.	Multi-Health Systems, Inc.	44
David J. Hellerstein, M.D.	Roerig Division of the U.S. Pharmaceuticals Group, Pfizer Inc.; Eli Lilly and Company; Dista; Wyeth-Ayerst Laboratories	129
Richard C. Hermann, M.D.	Blue Cross/Blue Shield of Massachusetts	101
Marvin I. Herz, M.D.	Roerig Division of the U.S. Pharmaceuticals Group, Pfizer Inc.; Abbott Laboratories; Zeneca Pharmaceuticals Group	114, 115, 124
David B. Herzog, M.D.	Eli Lilly and Company	25, 53, 91, 110
Robert M.A. Hirschfeld, M.D.	Abbott Laboratories; Bristol-Myers Squibb; Glaxo Wellcome; Roerig Division of the U.S. Pharmaceuticals Group, Pfizer Inc.; EM Industries; Hoffman LaRoche Inc.; Eli Lilly and Company; Novartis Pharmaceuticals Corporation; SmithKline Beecham Pharmaceuticals	6, 10
Eric Hollander, M.D.	Solvay Pharmaceuticals, Inc.; Pharmacia & Upjohn Inc.; Roerig Division of the U.S. Pharmaceuticals Group, Pfizer Inc.; Eli Lilly and Company; Bristol-Myers Squibb; Glaxo Wellcome; Abbott Laboratories	1, 83, 119, 137, 138
Mady Hornig-Rohan, M.D.	Wyeth-Ayerst Laboratories; Eli Lilly and Company; Roerig Division of the U.S. Pharmaceuticals Group, Pfizer Inc.; SmithKline Beecham Pharmaceuticals; Solvay Pharmaceuticals, Inc.; Pharmacia & Upjohn Inc.; Glaxo-Wellcome; Organon Inc.	55

Presenter	Manufacturer(s)	Program Page #
John R. Hughes, M.D.	Abbott Laboratories; AB Leo-Kabi-Pharmacia-Pharmacia Consumer; Addiction Research Foundation; Adis International Consumers Union; Advanstar; Alcohol, Drug Abuse and Mental Health Administration; Alza; American Association of Psychiatrists in Alcoholism and Addictions; American College of Chest Physicians; American Cyanamid; American Lung Association; American Medical Association; American Medical Video; American Psychiatric Association; American Society of Addiction Medicine; Boehringer-Ingelheim; Brookside Hospital; Brown University; Bruno and Bruno; Caduceus Foundation; Cahners Healthcare Communications; Cheshire Communication; Ciba Geigy Corporation, Pharmaceuticals Division; College of Problems of Drug Dependence; Consumers Report; Cooley Hospital; Corporate Health Policies; Creighton University; Dartmouth College; David Crosbee; Dynagen; Edelman Communications; Eli Lilly and Company; Elsevier Publishing; Fine & Associates; George Washington University; Glaxo Wellcome; Health Values; Healthcare Communications Network; Henry Ford Hospital; Humphrey, Farrington and McClain; International Council on Alcoholism & Addictions; J. Wiley & Sons; Jackson Military Foundation; John Hopkins University; Lederle; Lifesign; Mae Milban Publishing; Manchester Mental Health Association; Manisses Communications; Marion-Merrill Dow; Massachusetts Medical Center; McNeil Pharmaceuticals; Medco Management; Medical Age Publishing; Medical College of Pennsylvania; Medical Economics; Medical Marketing Group; Memorial Sloan Kettering Cancer Center; Miller-Fenwick, Inc.; Miriam Hospital; Montefiore Hospital; National Institutes of Health; Ness, Motley and Associates; Neuromedical Technologies; Neuroscience Ventures; New England Journal of Medicine; New York State; Nissen, Lumsden & Associates; Orbis, Inc.; Palo Alto Center for Pulmonary Disease Prevention; Parke-Davis, Division of Warner-Lambert Company; Patient Care; Pennsylvania State University; Porter Novelli; Princeton Scientifics; Robert Wood Johnson Foundation; Self Hospital; SmithKline Beecham Pharmaceuticals; Society for Research on Nicotine and Tobacco; Southern Medical Association; St. Peters Medical Center; SUNY/Buffalo; Symbeco; University of Kansas; University of Medicine of New Jersey; University of Minnesota; University of Pittsburgh; University of Vermont; Veterans Administration; Washington University; Wilmer, Cutler and Pickering	11, 78
Steven E. Hyler, M.D.	The Boards Videotape II (Psychiatry)	5, 12, 26, 38, 57, 79, 93, 102, 106
Phillip G. Janicak, M.D.	Abbott Laboratories; Janssen Pharmaceutica and Research Foundation	54, 80, 92, 108, 136
Robin B. Jarrett, Ph.D.	Parke-Davis, Division of Warner-Lambert Company; National Institute of Mental Health	111
James W. Jefferson, M.D.	Abbott Laboratories; Glaxo Wellcome; Eli Lilly and Company; Organon Inc.; Janssen Pharmaceutica and Research Foundation; Parke-Davis, Division of Warner-Lambert Company; Roerig Division of the U.S. Pharmaceuticals Group, Pfizer Inc.; SmithKline Beecham Pharmaceuticals; Solvay Pharmaceuticals, Inc.; CoCensys, Inc.; Bristol-Myers Squibb; Ciba Geigy Corporation, Pharmaceuticals Division; Searle; Pharmacia & Upjohn Inc.; Roche Laboratories, a member of the Roche Group; Wyeth-Ayerst Laboratories	76, 92 41, 84
Peter S. Jensen, M.D.	Glaxo Wellcome	9, 47, 84, 95, 134
Dilip V. Jeste, M.D.	Zeneca Pharmaceuticals Group; Otsuka; Eli Lilly and Company; Janssen Pharmaceutica and Research Foundation	9, 47, 84, 95, 134
Russell T. Joffe, M.D.	Wyeth-Ayerst Laboratories; Roerig Division of the U.S. Pharmaceuticals Group, Pfizer Inc.; SmithKline Beecham Pharmaceuticals	39
Lewis L. Judd, M.D.	Eli Lilly and Company; Salk Institute for Biological and Industrial Advances; International Academy for Biomedical and Drug Research	12, 55, 109
David A. Kahn, M.D.	Abbott Laboratories	42
John M. Kane, M.D.	Janssen Pharmaceutica and Research Foundation; Abbott Laboratories; Eli Lilly and Company; McNeil Pharmaceuticals; Novartis Pharmaceuticals Corporation; Astra/Merck Group, Division of Merck & Co.; Schering	2, 11, 68
Roger G. Kathol, M.D.	Roerig Division of the U.S. Pharmaceuticals Group, Pfizer Inc.	91
Wayne J. Katon, M.D.	SmithKline Beecham Pharmaceuticals; Roche Laboratories, a member of the Roche Group	9, 12, 39, 80
Cornelius L. Katona, M.D.	International Academy for Biomedical and Drug Research	12
Ira R. Katz, M.D.	Bristol-Myers Squibb; Wyeth-Ayerst Laboratories; Janssen Pharmaceutica and Research Foundation; Pfizer-Eisai; Bayer	9, 118

Presenter	Manufacturer(s)	Program Page #
David J. Katzelnick, M.D.	Ciba Geigy Corporation, Pharmaceuticals Division; Solvay Pharmaceuticals, Inc.; Glaxo Wellcome; Abbott Laboratories; Astra/Merck Group, Division of Merck & Co.; Roerig Division of the U.S. Pharmaceuticals Group, Pfizer Inc.; Eli Lilly and Company; SmithKline Beecham Pharmaceuticals; CoCensys, Inc.; Pharmacia & Upjohn Inc.; Johnson and Johnson	39, 134
Walter H. Kaye, M.D.	Dista	77, 78, 110
Paul E. Keck, Jr., M.D.	Abbott Laboratories; Alza; Parke-Davis, Division of Warner-Lambert Company; Wyeth-Ayerst Laboratories; Eli Lilly and Company; Zeneca Pharmaceuticals Group; Janssen Pharmaceutica and Research Foundation	6, 8, 96
Samuel J. Keith, M.D.	Janssen Pharmaceutica and Research Foundation; Eli Lilly and Company; Novartis Pharmaceuticals Corporation; Abbott Laboratories	57
Gabor I. Keitner, M.D.	Roerig Division of the U.S. Pharmaceuticals Group, Pfizer Inc.	34, 45
Martin B. Keller, M.D.	Wyeth-Ayerst Laboratories; SmithKline Beecham Pharmaceuticals; Pharmacia & Upjohn Inc.; Roerig Division of the U.S. Pharmaceuticals Group, Pfizer Inc.; Bristol-Myers Squibb; Eli Lilly and Company	10, 86, 124
Terence A. Ketter, M.D.	Abbott Laboratories; Parke-Davis, Division of Warner-Lambert Company; Glaxo Wellcome	8, 39, 75
David B. Klass, M.D.	Saper Development	101
Herbert D. Kleber, M.D.	DuPont Pharma	82, 115
Donald F. Klein, M.D.	Abbott Laboratories; Roerig Division of the U.S. Pharmaceuticals Group, Pfizer Inc.; SmithKline Beecham Pharmaceuticals; Glaxo Wellcome; Pharmacia & Upjohn Inc.; Eli Lilly and Company; Interneuron	47, 79, 86, 115, 133
James H. Kocsis, M.D.	Roerig Division of the U.S. Pharmaceuticals Group, Pfizer Inc.; Bristol-Myers Squibb	37, 83
John L. Koontz, B.A.	Askesis Development Group, Inc.	135
Peter D. Kramer, M.D.	Scribner Publishing; Viking Publishing; Penguin Publishing	77
Lee L. Lanza, M.P.H.	Novartis Pharmaceuticals Corporation	117
Asenath La Rue, Ph.D.	Wyeth-Ayerst Laboratories	83
William B. Lawson, M.D.	Novartis Pharmaceuticals Corporation; Zeneca Pharmaceuticals Group; Janssen Pharmaceutica and Research Foundation	71, 116
Anthony F. Lehman, M.D.	Zeneca Pharmaceuticals Group	77, 117, 132
Henrietta L. Leonard, M.D.	Eli Lilly and Company	53, 74
Alan I. Levenson, M.D.	Psychiatrists' Purchasing Group, Inc.	96
Linda A. Lewandowski, Ph.D.	Eli Lilly and Company	9
Freda C. Lewis-Hall, M.D.	Eli Lilly and Company	116
Alfred J. Lewy, M.D.	Alza	1, 111
Jeffrey A. Lieberman, M.D.	Novartis Pharmaceuticals Corporation; Eli Lilly and Company; Janssen Pharmaceutica and Research Foundation; Roerig Division of the U.S. Pharmaceuticals Group, Pfizer Inc.; Zeneca Pharmaceuticals Group	2, 84
Michael R. Liebowitz, M.D.	SmithKline Beecham Pharmaceuticals; Solvay Pharmaceuticals Corporation; Eli Lilly and Company; Ciba Geigy Corporation, Pharmaceuticals Division; Parke-Davis, Division of Warner Lambert Company; Roerig Division of the U.S. Pharmaceuticals Group, Pfizer Inc.; Glaxo Wellcome	2, 80
Keh-Ming Lin, M.D.	Zeneca Pharmaceuticals Group	30, 44, 116, 135
Jean-Pierre Lindenmayer, M.D.	Novartis Pharmaceuticals Corporation; Janssen Pharmaceutica and Research Foundation; Zeneca Pharmaceuticals Group	31, 117
Mack Lipkin, Jr., M.D.	Eli Lilly and Company	11, 39
Richard Lipton, M.D.	Bristol-Myers Squibb; Abbott Laboratories; Glaxo Wellcome; Zambon; Novartis Pharmaceuticals Corporation; Roerig Division of the U.S. Pharmaceuticals Group, Pfizer Inc.	8
Victor J. Llado, M.D.	Janssen Pharmaceutica and Research Foundation; Roerig Division of the U.S. Pharmaceuticals Group, Pfizer Inc.; Solvay Pharmaceuticals, Inc.	126
Daniel J. Luchins, M.D.	Janssen Pharmaceutica and Research Foundation	6
R. Bruce Lydiard, M.D.	Roerig Division of the U.S. Pharmaceuticals Group, Pfizer Inc.	6, 9, 46, 80
John S. March, M.D.	Solvay Pharmaceuticals, Inc.	2
Stephen R. Marder, M.D.	Janssen Pharmaceutica and Research Foundation; Abbott Laboratories; Eli Lilly and Company; Landbeck; Novartis Pharmaceuticals Corporation; Zeneca Pharmaceuticals Group	6, 54
John C. Markowitz, M.D.	Roerig Division of the U.S. Pharmaceuticals Group, Pfizer Inc.; Bristol-Myers Squibb; National Institute of Mental Health; Eli Lilly and Company	1, 61, 133
John R. Marshall, M.D.	Roche Laboratories, a member of the Roche Group	83

DISCLOSURE INDEX

Presenter	Manufacturer(s)	Program Page #
Prakash S. Masand, M.D.	Abbott Laboratories; Bristol-Myers Squibb; Ciba Geigy Corporation, Division of Merck & Co.; CoCensys, Inc.; Eli Lilly and Company; Janssen Pharmaceutica and Research Foundation; Roerig Division of the U.S. Pharmaceuticals Group, Pfizer Inc.; Pharmacia & Upjohn Inc.; Searle; SmithKline Beecham Pharmaceuticals; Solvay Pharmaceuticals, Inc.; Wyeth-Ayerst Laboratories	53, 91
Barbara J. Mason, Ph.D.	Roerig Division of the U.S. Pharmaceuticals Group, Pfizer Inc.	10
Ninan T. Mathew, M.D.	Bristol-Myers Squibb; Glaxo Wellcome; Abbott Laboratories	8
Richard H. McCarthy, M.D.	Novartis Pharmaceuticals Corporation; Janssen Pharmaceutica and Research Foundation; Abbott Laboratories	31
Susan L. McElroy, M.D.	Abbott Laboratories; Roerig Division of the U.S. Pharmaceuticals Group, Pfizer Inc.; Pharmacia & Upjohn Inc.; Glaxo Wellcome; Alza; Wyeth-Ayerst Laboratories; Parke-Davis, Division of Warner-Lambert Company; Janssen Pharmaceutica and Research Foundation; Eli Lilly and Company; SmithKline Beecham Pharmaceuticals	6, 25, 96
J. Allen McCutchan, M.D.	Roerig Division of the U.S. Pharmaceuticals Group, Pfizer Inc.; Agouran Pharmaceuticals; Roche Laboratories, a member of the Roche Group	45, 105
Joseph P. McEvoy, M.D.	Roerig Division of the U.S. Pharmaceuticals Group, Pfizer Inc.; Abbott Laboratories; Zeneca Pharmaceuticals Group; Pharmacia & Upjohn Inc.; Otsuka; Novartis Pharmaceuticals Corporation; Janssen Pharmaceutica and Research Foundation	25, 53, 78, 91
Bentson H. McFarland, M.D.	Kaiser Permanente; SmithKline Beecham Pharmaceuticals; Eli Lilly and Company	34, 128
Patrick D. McGorry, Ph.D.	Roerig Division of the U.S. Pharmaceuticals Group, Pfizer Inc.	117
William T. McKinney, Jr., M.D.	Abbott Laboratories; Eli Lilly and Company; Roerig Division of the U.S. Pharmaceuticals Group, Pfizer Inc.; Bristol-Myers Squibb	67
David Mee-Lee, M.D.	New Standards Inc.	70
Thomas A. Mellman, M.D.	Bristol-Myers Squibb; Roerig Division of the U.S. Pharmaceuticals Group, Pfizer Inc.	82, 112
Herbert Y. Meltzer, M.D.	Novartis Pharmaceuticals, Inc.; Eli Lilly and Company; Roerig Division of the U.S. Pharmaceuticals Group, Pfizer Inc.; Zeneca Pharmaceuticals Group; Hoechst-Roussell	2, 117
Julien Mendlewicz, M.D.	International Academy for Biomedical and Drug Research	12
W. Walter Menninger, M.D.	Roche Laboratories, a member of the Roche Group	9, 30, 36, 130
Roger E. Meyer, M.D.	DuPont-Merck	60, 82
Del D. Miller, M.D.	Janssen Pharmaceutica and Research Foundation; Eli Lilly and Company	53, 91
Norman S. Miller, M.D.	DuPont Pharma	98
Shaila Misri, M.D.	Eli Lilly and Company; Roerig Division of the U.S. Pharmaceuticals Group, Pfizer Inc.	39, 79
James E. Mitchell, M.D.	Eli Lilly and Company; Dista	42, 110
Martha J. Morrell, M.D.	Parke-Davis, Division of Warner-Lambert Company; Ciba Geigy Corporation, Pharmaceuticals Division; Abbott Laboratories; Ortho McNeil; Hoechst-Roussell; Glaxo Wellcome	54
Mary F. Morrison, M.D.	Berlex	112
Robin M. Murray, M.B.	Roerig Division of the U.S. Pharmaceuticals Group, Pfizer Inc.	99, 117
Carol C. Nadelson, M.D.	American Psychiatric Press, Inc.	33, 46, 61, 67, 79
Michael J. Napoliello, M.D.	Bristol-Myers Squibb	36
Henry A. Nasrallah, M.D.	Abbott Laboratories; Eli Lilly and Company; Janssen Pharmaceutica and Research Foundation; Roerig Division of the U.S. Pharmaceuticals Group, Pfizer Inc.; Zeneca Pharmaceuticals Group	117
J. Craig Nelson, M.D.	Abbott Laboratories; Bristol-Myers Squibb; Eli Lilly and Company; Wyeth-Ayerst Laboratories; Bayer; Ciba Geigy Corporation, Pharmaceuticals Division; Organon Inc.; Hoechst-Roussell; SmithKline Beecham Pharmaceuticals	5, 136
Charles B. Nemeroff, M.D.	SmithKline Beecham Pharmaceuticals; Eli Lilly and Company; Wyeth-Ayerst Laboratories; Roerig Division of the U.S. Pharmaceuticals Group, Pfizer Inc.; Abbott Laboratories; Bristol-Myers Squibb; Solvay Pharmaceuticals, Inc.	6, 9
Raymond S. Niaura, Ph.D.	Glaxo Wellcome; DuPont-Merck; SmithKline Beecham Pharmaceuticals; Sano Corp.	92
Andrew A. Nierenberg, M.D.	Eli Lilly and Company; Roerig Division of the U.S. Pharmaceuticals Group, Pfizer Inc.; Wyeth-Ayerst Laboratories; Organon Inc.	6, 55
Philip T. Ninan, M.D.	Bristol-Myers Squibb; Eli Lilly and Company; Roerig Division of the U.S. Pharmaceuticals Group, Pfizer Inc.; SmithKline Beecham Pharmaceuticals; Solvay Pharmaceuticals, Inc.; Wyeth-Ayerst Laboratories	6
Colleen J. Northcott, M.D.	Glaxo Wellcome	36, 65
Charles P. O'Brien, M.D.	DuPont Pharma	116
Mark Olsson, M.D.	Wyeth-Ayerst Laboratories	11
Lewis A. Opler, M.D.	Multi-Health Systems, Inc.	70

Presenter	Manufacturer(s)	Program Page #
Michael W. Otto, Ph.D.	Roerig Division of the U.S. Pharmaceuticals Group, Pfizer Inc.; Roche Laboratories, a member of the Roche Group; Eli Lilly and Company; Solvay Pharmaceuticals, Inc.; Glaxo Wellcome; Wyeth-Ayerst Laboratories; Pharmacia & Upjohn Inc.; Psychological Corporation	46, 83
Barbara L. Parry, M.D.	Roerig Division of the U.S. Pharmaceuticals Group, Pfizer Inc.	1, 64, 109
Diana O. Perkins, M.D.	Abbott Laboratories; Janssen Pharmaceutica and Research Foundation; Eli Lilly and Company; Zeneca Pharmaceuticals Group	117
Giulio Perugi, M.D.	Eli Lilly and Company; Pharmacia & Upjohn Inc.; Abbott Laboratories; Durban; Sanofi; Synthé Labs	91
Eric D. Peselow, M.D.	Roerig Division of the U.S. Pharmaceuticals Group, Pfizer Inc.; Abbott Laboratories	34, 115, 130, 133
Cynthia R. Pfeffer, M.D.	Bristol-Myers Squibb	118, 135
David Pickar, M.D.	Abbott Laboratories	2, 86
Teresa A. Pigott, M.D.	SmithKline Beecham Pharmaceuticals; Roerig Division of the U.S. Pharmaceuticals Group, Pfizer Inc.; Eli Lilly and Company; Wyeth-Ayerst Laboratories; Bristol-Myers Squibb; Solvay Pharmaceuticals, Inc.; Pharmacia & Upjohn Inc.; Parke-Davis, Division of Warner-Lambert Company	76
Harold Alan Pincus, M.D.	American Psychiatric Association	37, 41, 68, 81
Mark H. Pollack, M.D.	Bristol-Myers Squibb; Glaxo Wellcome; Eli Lilly and Company; Roerig Division of the U.S. Pharmaceuticals Group, Pfizer Inc.; Roche Laboratories, a member of the Roche Group; SmithKline Beecham Pharmaceuticals; Solvay Pharmaceuticals, Inc.; Wyeth-Ayerst Laboratories	12, 46, 80, 115
C. Alec Pollard, Ph.D.	American Psychiatric Press, Inc.; Solvay Pharmaceuticals, Inc.	74, 131
Bruce G. Pollock, M.D.	SmithKline Beecham Pharmaceuticals; Solvay Pharmaceuticals, Inc.; Wyeth-Ayerst Laboratories	83
Robert M. Post, M.D.	Glaxo Wellcome; Abbott Laboratories	76, 86
Steven G. Potkin, M.D.	Roerig Division of the U.S. Pharmaceuticals Group, Pfizer Inc.	117
William Z. Potter, M.D.	Organon Inc.	6
Peter V. Rabins, M.D.	Janssen Pharmaceutica and Research Foundation; Pfizer-Eisai; Parke-Davis, Division of Warner-Lambert Company	2, 95
Giorgio Racagni, Ph.D.	International Academy for Biomedical and Drug Research	12
Alan M. Rapoport, M.D.	Novartis Pharmaceuticals Corporation; Bristol-Myers Squibb; Glaxo Wellcome; Abbott Laboratories; Roerig Division of the U.S. Pharmaceuticals Group, Pfizer Inc.; SmithKline Beecham Pharmaceuticals	8
Judith H.L. Rapoport, M.D.	Janssen Pharmaceutica and Research Foundation, Zeneca Pharmaceuticals Group	2, 68, 84
Murray A. Raskind, M.D.	Roerig Division of the U.S. Pharmaceuticals Group, Pfizer Inc.	83, 118
William E. Reichman, M.D.	Novartis Pharmaceuticals Corporation; Pfizer-Eisai; Parke-Davis, Division of Warner-Lambert Company	92
William H. Reid, M.D.	Novartis Pharmaceuticals Corporation	30, 124, 130
Phillip J. Resnick, M.D.	Eli Lilly and Company	5, 9, 26, 53, 92
Charles F. Reynolds III, M.D.	SmithKline Beecham Pharmaceuticals	134
Elliott Richelson, M.D.	Bristol-Myers Squibb; Roerig Division of the U.S. Pharmaceuticals Group, Pfizer Inc.; Glaxo Wellcome; Organon Inc.; Wyeth-Ayerst Laboratories	83
Enid Rockwell, M.D.	Janssen Pharmaceutica and Research Foundation	80
Steven P. Roose, M.D.	Roerig Division of the U.S. Pharmaceuticals Group, Pfizer Inc.; Eli Lilly and Company; SmithKline Beecham Pharmaceuticals; Wyeth-Ayerst Laboratories	33, 47, 75, 83, 113
Jerrold F. Rosenbaum, M.D.	Abbott Laboratories; Roche Laboratories, a member of the Roche Group; Eli Lilly and Company; SmithKline Beecham Pharmaceuticals	6, 86
Jerilyn Ross, M.A.	Roerig Division of the U.S. Pharmaceuticals Group, Pfizer Inc.	91
Thomas Roth, Ph.D.	International Academy for Biomedical and Drug Research	12
Walton T. Roth, M.D.	Pharmacia & Upjohn Inc.; Glaxo Wellcome; Parke-Davis, Division of Warner-Lambert Company	47
Anthony J. Rothschild, M.D.	Pharmacia & Upjohn Inc.; Roerig Division of the U.S. Pharmaceuticals Group, Pfizer Inc.; Dista; Bristol-Myers Squibb; Glaxo Wellcome	6
Peter P. Roy-Byrne, M.D.	SmithKline Beecham Pharmaceuticals; Bristol-Myers Squibb; Roerig Division of the U.S. Pharmaceuticals Group, Pfizer Inc.; Eli Lilly and Company; Abbott Laboratories	25, 76
A. John Rush, M.D.	Eli Lilly and Company; Bristol-Myers Squibb; Roerig Division of the U.S. Pharmaceuticals Group, Pfizer Inc.; Pharmacia & Upjohn Inc.	6, 37, 111

DISCLOSURE INDEX

Presenter	Manufacturer(s)	Program Page #
Gary S. Sachs, M.D.	Roche Laboratories, a member of the Roche Group; Glaxo Wellcome; Parke-Davis, Division of Warner-Lambert Company; Abbott Laboratories; Sanofi; Solvay Pharmaceuticals; SmithKline Beecham Pharmaceuticals; Eli Lilly and Company; Bristol-Myers Squibb; Janssen Pharmaceutica and Research Foundation	8, 55, 133
Virginia A. Sadock, M.D.	Glaxo Wellcome	9, 37, 130
Carl Salzman, M.D.	Eli Lilly and Company; SmithKline Beecham Pharmaceuticals; Bristol-Myers Squibb; Wyeth-Ayerst Laboratories; Zeneca Pharmaceuticals Group; Roerig Division of the U.S. Pharmaceuticals Group, Pfizer Inc.; International Academy for Biomedical and Drug Research	6, 12
Todd Sanger, Ph.D.	Eli Lilly and Company	101
Joel Saper, M.D.	Bristol-Myers Squibb; Novartis Pharmaceuticals Corporation; Janssen Pharmaceutica and Research Foundation; Astra/Merck Group, Division of Merck & Co.; Glaxo Wellcome; Eli Lilly and Company; Roerig Division of the U.S. Pharmaceuticals Group, Pfizer Inc.	8
Andrew Satlin, M.D.	Novartis Pharmaceuticals Corporation; Eli Lilly and Company; SmithKline Beecham Pharmaceuticals; Roerig Division of the U.S. Pharmaceuticals Group, Pfizer Inc.; Glaxo Wellcome; Searle; Wyeth-Ayerst Laboratories; Parke-Davis, Division of Warner-Lambert Company	7
Alan F. Schatzberg, M.D.	Roerig Division of the U.S. Pharmaceuticals Group, Pfizer Inc.; SmithKline Beecham Pharmaceuticals; Bristol-Myers Squibb; Wyeth-Ayerst Laboratories; Abbott Laboratories; Pharmacia & Upjohn Inc.; Eli Lilly and Company	6, 11, 69
Lon S. Schneider, M.D.	Parke-Davis, Division of Warner-Lambert Company; Novartis Pharmaceuticals Corporation; Wyeth-Ayerst Laboratories	83, 118, 134
Franklin R. Schaefer, M.D.	Eli Lilly and Company; Bristol-Myers Squibb	8, 80
S. Charles Schulz, M.D.	Janssen Pharmaceutica and Research Foundation; Abbott Laboratories; Eli Lilly and Company; Roerig Division of the U.S. Pharmaceuticals Group, Pfizer Inc.	2, 100, 117
Bruce J. Schwartz, M.D.	University Behavioral Associates	60
Jeffery Schwartz, M.D.	Bristol-Myers Squibb	81
Marcia Scott	Prudential Insurance Company	131
Mark R. Serper, Ph.D.	Abbott Laboratories	135
Shawn C. Shea, M.D.	SmithKline Beecham Pharmaceuticals	5, 55
M. Katherine Shear, M.D.	National Institute of Mental Health; Eli Lilly and Company; Roerig Division of the U.S. Pharmaceuticals Group, Pfizer Inc.; Glaxo Wellcome; Hoffman LaRoche Inc.; SmithKline Beecham Pharmaceuticals; Pharmacia & Upjohn Inc.; Bristol-Myers Squibb; Roche Laboratories, a member of the Roche Group	9, 46, 128
Fred D. Sheftell, M.D.	Bristol-Myers Squibb	8
Larry J. Siever, M.D.	Eli Lilly and Company; Janssen Pharmaceutica and Research Foundation; Solvay Pharmaceuticals, Inc.; Pharmacia & Upjohn Inc.	75, 83
Gregory E. Simon, M.D.	Eli Lilly and Company; Roerig Division of the U.S. Pharmaceuticals Group, Pfizer Inc.	46
George M. Simpson, M.D.	Janssen Pharmaceutica and Research Foundation; Zeneca Pharmaceuticals Group; Abbott Laboratories	54
Gary W. Small, M.D.	National Institute of Mental Health; National Institute on Aging; Alzheimer's Association; Parke-Davis, Division of Warner-Lambert Company; SmithKline Beecham Pharmaceuticals; Roerig Division of the U.S. Pharmaceuticals Group, Pfizer Inc.; Wyeth-Ayerst Laboratories; Eli Lilly and Company	83, 118
Michael W. Smith, M.D.	Eli Lilly and Company; Janssen Pharmaceutica and Research Foundation	8, 44, 110
Thomas J. Spencer, M.D.	Abbott Laboratories; Glaxo Wellcome	7, 84, 96, 105
Stephen M. Stahl, M.D.	Pharmacia & Upjohn Inc.; Bristol-Myers Squibb; Roerig Division of the U.S. Pharmaceuticals Group, Pfizer Inc.; SmithKline Beecham Pharmaceuticals; Glaxo Wellcome; Neurocrine Biosciences, Inc.; Eli Lilly and Company; Forest; Solvay Pharmaceuticals Corporation; Wyeth-Ayerst Laboratories; Janssen Pharmaceutica and Research Foundation; Bayer; Yamanouchi; Roche Laboratories, a member of the Roche Group; Ciba Geigy Corporation, Pharmaceuticals Division; Akzo Nobel; Abbott Laboratories; Organon Inc.; Hoechst-Roussel; Takeda	2, 25
Monica N. Starkman, M.D.	SmithKline Beecham Pharmaceuticals	9
David Z. Starr, M.D.	Psy Net, Inc.	32
Murray B. Stein, M.D.	Bristol-Myers Squibb; SmithKline Beecham Pharmaceuticals; Solvay Pharmaceuticals Inc.; Hoffman LaRoche Inc.	8, 47, 66, 80, 82, 128
Theodore A. Stern, M.D.	Pharmacia & Upjohn Inc.	37
Donna E. Stewart, M.D.	Eli Lilly and Company	26, 36, 46
Jonathan W. Stewart, M.D.	Bristol-Myers Squibb	111, 133

Presenter	Manufacturer(s)	Program Page #
Zachary N. Stowe, M.D.	Roerig Division of the U.S. Pharmaceuticals Group, Pfizer Inc.; SmithKline Beecham Pharmaceuticals; Eli Lilly and Company; Wyeth-Ayerst Laboratories	9, 79
James J. Strain, M.D.	Mirocares; CompuMed	71
Victor J. Strecher, Ph.D.	Marion-Merrell Dow; SmithKline Beecham Pharmaceuticals; Glaxo Wellcome	11
Albert J. Stunkard, M.D.	Servier Pharmaceutical	133
Trey Sunderland, M.D.	Abbott Laboratories; Pfizer-Eisai	2, 6
Norman Sussman, M.D.	Organon Inc.; Bristol-Myers Squibb; Eli Lilly and Company; Roerig Division of the U.S. Pharmaceuticals Group, Pfizer Inc.; Wyeth-Ayerst Laboratories; SmithKline Beecham Pharmaceuticals	53
Alan C. Swann, M.D.	Abbott Laboratories	91
Zebulon C. Taintor, M.D.	Abbott Laboratories	79, 126, 136
Carol A. Tamminga, M.D.	Abbott Laboratories; Eli Lilly and Company; Roerig Division of the U.S. Pharmaceuticals Group, Pfizer Inc.	106, 117
Manuel E. Tancer, M.D.	SmithKline Beecham Pharmaceuticals; Roerig Division of the U.S. Pharmaceuticals Group, Pfizer Inc.; Pharmacia & Upjohn Inc.; Janssen Pharmaceutica and Research Foundation; Otsuka	8
Rajiv Tandon, M.D.	Abbott Laboratories; Janssen Pharmaceutica and Research Foundation; Zeneca Pharmaceuticals Group	6
Rosemary Tannock, Ph.D.	Glaxo Wellcome	84
Pierre N. Tariot, M.D.	Bayer, Roerig Division of the U.S. Pharmaceuticals Group, Pfizer Inc.; Pfizer-Eisai; Novartis Pharmaceuticals Corporation; Somerset; Bristol-Myers Squibb; SmithKline Beecham Pharmaceuticals; Ipsen; Abbott Laboratories; Astra/Merck Group, Division of Merck & Co.; Orion Farnos; Hoffman LaRoche Inc.	6, 92, 118
Linda Teri, Ph.D.	Abbott Laboratories	6
Michael E. Thase, M.D.	Eli Lilly and Company; Wyeth-Ayerst Laboratories; Roerig Division of the U.S. Pharmaceuticals Group, Pfizer Inc.; Bristol-Myers Squibb; Organon Inc.; SmithKline Beecham Pharmaceuticals	41, 55, 82, 92, 111, 134
Troy L. Thompson II, M.D.	Eli Lilly and Company	8, 9, 11, 106, 127, 129
Gary D. Tollefson, M.D.	Eli Lilly and Company	2, 100
Martin G. Tracy, J.D.	Professional Risk Management Services Inc.	96
Michael R. Trimble, M.D.	Hoechst-Roussel	27
Paula T. Trzepacz, M.D.	Roerig Division of the U.S. Pharmaceuticals Group, Pfizer Inc.	95
L. Lee Tynes, M.D.	Glaxo Wellcome; Bristol-Myers Squibb	36, 129
Thomas W. Uhde, M.D.	Wyeth-Ayerst Laboratories; Boehringer Ingelheim; Bristol-Myers Squibb; Dista; Eli Lilly and Company; Genentech; Astra/Merck Group, Division of Merck & Co.; Roerig Division of the U.S. Pharmaceuticals Group, Pfizer Inc.; Solvay Pharmaceuticals, Inc.; Pharmacia & Upjohn Inc.	80
Wylie W. Vale, Ph.D.	Neurocrine Biosciences, Inc.; Ferring; Mitsubishi; Neurobiological Technologies	109
Daniel P. van Kammen, M.D.	Eli Lilly and Company; Abbott Laboratories; Janssen Pharmaceutica and Research Foundation; Zeneca Pharmaceuticals Group	54
Jan Volavka, M.D.	Janssen Pharmaceutica and Research Foundation; Novartis Pharmaceuticals Group	6
Joel L. Walker, M.D.	Multi-Health Systems	5
John R. Walker, Ph.D.	Pfizer Canada Inc.	8
Sandra C. Walker, M.D.	Glaxo Wellcome	36, 67, 128
B. Timothy Walsh, M.D.	Eli Lilly and Company	75, 112, 133
Peter J. Weiden, M.D.	Abbott Laboratories	11
Lisa S. Weinstock, M.D.	Roche Laboratories, a member of the Roche Group	83
Myrna M. Weissman, Ph.D.	Wyeth-Ayerst Laboratories	11
Elizabeth B. Weller, M.D.	Abbott Laboratories	53, 67
Paul H. Wender, M.D.	Ciba Geigy Corporation, Pharmaceuticals Division	123
Scott Wetzler, Ph.D.	University Behavioral Associates	60
Peter J. Whitehouse, M.D.	Pfizer-Eisai; Janssen Pharmaceutica and Research Foundation	2, 9
Peter C. Whybrow, M.D.	Abbott Laboratories	53
Timothy E. Wilens, M.D.	Abbott Laboratories; Glaxo Wellcome	26, 84
Daniel K. Winstead, M.D.	Abbott Laboratories; Boots; Bristol-Myers Squibb; CoCensys, Inc.; Dista; Eli Lilly and Company; Janssen Pharmaceutica and Research Foundation; Pfizer Inc.; Roerig Division of the U.S. Pharmaceuticals Group, Pfizer Inc.; SmithKline Beecham Pharmaceuticals; Pharmacia & Upjohn Inc.; Solvay Pharmaceuticals, Inc.; Wyeth-Ayerst Laboratories	99

DISCLOSURE INDEX

Presenter	Manufacturer(s)	Program Page #
William C. Wirshing, M.D.	Abbott Laboratories; Roerig Division of the U.S. Pharmaceuticals Group, Pfizer Inc.; Janssen Pharmaceutica and Research Foundation; Eli Lilly and Company; Otsuka; Hoechst-Roussell; Novartis Pharmaceuticals Corporation	25, 54, 91
Thomas N. Wise, M.D.	Glaxo Wellcome; Pharmacia & Upjohn Inc.	8, 35
Katherine L. Wisner, M.D.	Roerig Division of the U.S. Pharmaceuticals Group, Pfizer Inc.	39, 79, 100
Jesse H. Wright, M.D.	Mindstreet	41, 92
Richard J. Wyatt, M.D.	Janssen Pharmaceutica and Research Foundation	91
Joel Yager, M.D.	Dista; Eli Lilly and Company	78, 110, 124
Kimberly A. Yonkers, M.D.	Wyeth-Ayerst Laboratories	11
Stuart C. Yudofsky, M.D.	Bristol-Myers Squibb; Roerig Division of the U.S. Pharmaceuticals Group, Pfizer Inc.; Eli Lilly and Company	25, 53, 55, 91
John M. Zajacka, M.D.	Abbott Laboratories; Bristol-Myers Squibb; Eli Lilly and Company; Parke-Davis, Division of Warner-Lambert Company; Roerig Division of the U.S. Pharmaceuticals Group, Pfizer Inc.; Pharmacia & Upjohn Inc.; SmithKline Beecham Pharmaceuticals; Wyeth-Ayerst Laboratories; Zeneca Pharmaceuticals Group	53
Gayle Ziemann, Ph.D.	<i>The Complete Capitation Handbook; The Comprehensive Group Practice Tool Kit; The Comprehensive Managed Care Tool Kit</i>	48
Robert B. Zipursky, M.D.	Janssen Pharmaceutica and Research Foundation	2
Nava Zisapel, Ph.D.	Neurim Pharmaceuticals Ltd.	111
Joseph Zohar, M.D.	Roerig Division of the U.S. Pharmaceuticals Group, Pfizer Inc.; Eli Lilly and Company	74, 83
Murray L. Zucker, M.D.	Foundation Health Psych Services	77

Voting members of the Board of Trustees, Assembly officers, and members of the Scientific Program Committee cannot receive honoraria or travel reimbursement for participation in industry supported symposia. In accordance with this policy, the following members are participating in industry supported symposia and will not receive any compensation:

Presenter	Program Page #
Richard Balon, M.D.	8, 36, 64, 99, 105
John S. McIntyre, M.D.	11, 67, 81, 85, 95
Rodrigo A. Muñoz, M.D.	10, 30, 37, 103, 117, 126
Carol A. Tamminga, M.D.	106, 117

The following presenters on this year's scientific program failed to return the APA disclosure form. The presenter's name and the page number(s) the presenter appears on in this Program Book are listed below:

George W. Arana, M.D. 62	Gaston P. Harnois, M.D. 79	Edward G. Ruelas, M.D. 126
Todd Baker, M.A. 127	Simon-Daniel Kipman, M.D. 86	David Schnieder 62
Brian Bilbray 37	Nancy Thies Marshall, B.S. 119	Naotaka Shinfuku, M.D. 79
Rosalba Bueno-Osawa 79	Joanna Meder, M.D. 115	Steven P. Shon, M.D. 136
Edmund C. Burke, Jr., M.D. 102	Leslie C. Morey, Ph.D. 44	Dawn Skorczewski, Ph.D. 131
J. Dalery, M.D. 74	Fayek L. Nakhla, M.D. 31	Michael Stark, M.D. 115
Lorraine R. Dustan, M.D. 98	Aurelia Nattiv 119	Steven Thompson 37
Helen L. Egger, M.D. 77	John D. Nottingham, M.D. 32	Allen Y. Tien, M.D. 102
Chen Yang Fang, M.D. 79	Dr. Sebastian Oele 31	Nora Weinirth, Ph.D. 62
Ernesto F. Figueroa, M.D. 79	Jorge A. Pereira-Ogan, M.D. 81	Kurt Wiesendanger 31
Froduald Gatarayiba, M.D. 31	Boo Yon Rhie, M.D. 79	

American Psychiatric Association

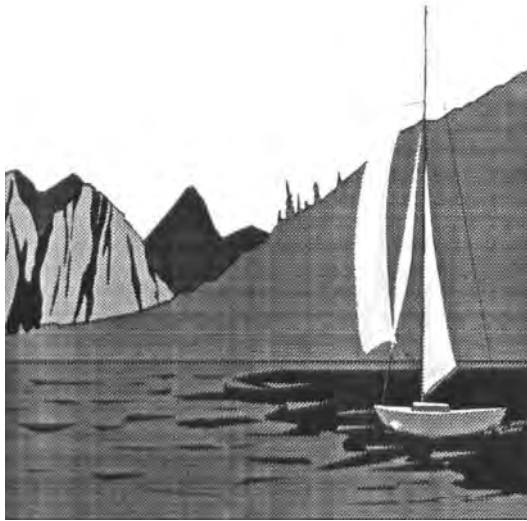

**Audiotapes
Recorded Live!**

***High Quality Continues for
the 1997 Annual Meeting ...***

Live recordings will be available for most of the following:

- Lectures ● Advances in Research
- Presidential Symposium ● Medical Updates
- Scientific and Clinical Reports ● Symposia
- Round Table Discussion ● Debate
- Practice Guidelines Update

Tapes may be purchased on site at Mobiltape's booth at the Convention Center.

Mobiltape Company, Incorporated
24730 Avenue Tibbitts, Suite 170
Valencia, CA 91355
Phone: (805) 295-0504



FORMAT DESCRIPTIONS

ADVANCES IN RESEARCH

This two-hour session is traditionally chaired by the Chairperson of the Council on Research, and co-chaired by the Chairperson of the Scientific Program Committee. After a brief overview of major advances in research in psychiatry, and a preview of selected research presentations scheduled at the Annual Meeting, leading clinical researchers present the latest developments in four different clinically relevant areas of research.

AIDS EDUCATION PROGRAM

APA's AIDS Project Office presents a clinical update on HIV/AIDS; discussion of neuropsychiatric aspects of HIV disease; and presentations on HIV-related mood disorder and pain in HIV disease, as well as AIDS and Suicide.

CLINICAL CASE CONFERENCES

Clinical material is presented by videotape or the treating therapist. One or more experts then discuss the case. **THESE SESSIONS ARE OPEN TO APA MEMBERS ONLY. BLUE REGISTRATION BADGE OR APA MEMBERSHIP CARD REQUIRED FOR ADMITTANCE.**

CONTINUOUS CLINICAL CASE CONFERENCES

The presenters will review the progress of psychotherapy in two successive three-hour sessions on consecutive days, Monday-Tuesday, beginning at 9:00 a.m. Audience participation will be encouraged throughout. Participants are requested to attend both sessions in their entirety. **THESE SESSIONS ARE OPEN TO APA MEMBERS ONLY. BLUE REGISTRATION BADGE OR APA MEMBERSHIP CARD REQUIRED FOR ADMITTANCE.**

COURSES

Courses are designed to emphasize learning experiences that actively involve participants and include the opportunity for informal exchange with the faculty. Offered in four-hour (half-day) and six-hour (full-day) sessions, courses either review basic concepts in a special subject area or present advanced material on a circumscribed topic. Enrollment is limited, and participants must purchase tickets to attend.

DEBATE

A controversial topic in psychiatry will be debated by experts in the field, including psychiatrists and non-psychiatrists. The debate format allows for members to hear both pro and con views about important, interesting and timely concerns for our members. Each debate is moderated by someone who has expertise in the topic area. A portion of the time is allocated for questions from the audience to the presenters with active participation by participants.

DISCUSSION GROUPS

This format allows small groups to meet informally with selected experts in psychiatry to discuss topics selected by the experts. Several of these are reserved for residents only, and one is reserved for medical students only. These sessions are limited to 25-30 participants on a first-come, first-served basis.

FORUMS

These are flexible parts of the program that afford the opportunity to highlight and select topics that are of timely interest to psychiatrists. Speakers and panel members are chosen for their expertise and leadership in the field.

LECTURES

Lectures feature a small number of distinguished speakers on scientific and cultural topics. They extend our understanding beyond the usual limits of clinical psychiatry. Lecturers are invited by the Program Committee.

MASTER EDUCATOR CLINICAL CONSULTATIONS

These are a new series of clinically-based seminars with outstanding educators selected by psychiatry training directors throughout the country. Formats and subject matter will vary, but all will utilize clinical material offered by participants. Presented in conjunction with AADPRT (American Association of Directors of Psychiatric Residency Training). **THESE SESSIONS ARE OPEN TO APA MEMBERS ONLY. BLUE REGISTRATION BADGE OR APA MEMBERSHIP CARD REQUIRED FOR ADMITTANCE.**

MEDIA PROGRAMS

A media program may involve the showing of a videotape, 16mm film, or computer software demonstration, followed by discussion. Specialized sessions focus on production or consumer/family issues.

MEDICAL UPDATES

These sessions are presented to provide psychiatrists with the latest clinical developments in other areas of medicine. Topics may range from subspecialty areas of adult or pediatric medicine (infectious disease, cardiology, gastroenterology, etc.) to new techniques or procedures in surgery or radiology. The interface between psychiatry and these areas is not necessarily emphasized. The intent is to give participants an update from a physician in a particular specialty.

NEW RESEARCH

This format allows for presentation of the very recent findings obtained from ongoing research. Three types of presentations include: Oral/Slide, twelve-minute presentations with three minutes for discussion; Posters, visual, self-explanatory presentations; and Young Investigators' Sessions, with presentations from young investigators, residents, medical students, and research or clinical fellows.

NIMH WORKSHOP

This workshop clarifies the grant making process for psychiatrists contemplating applying for an NIMH grant. During the first half of the workshop, NIMH representatives present a practical, hands-on approach and description of successful grant writing. The second half of the workshop presents successful recipients of federal grants who discuss their experiences in pursuing federal research and research training grants.

PRACTICE GUIDELINES UPDATE

Title to Come.

PRESIDENTIAL SYMPOSIUM

This three-hour session, organized by the President or a designee, generally highlights an aspect of the presidential theme for the Annual Meeting.

RESEARCH ADVANCES IN MEDICINE

This format presents an overview of cutting-edge research in various aspects of medicine. As opposed to the Medical Update series, which is more clinically focused, this session will help participants keep pace with the rapidly expanding knowledge base and technology in various branches of medicine. Several speakers, authorities in their fields, will present on their topics.

RESEARCH CONSULTATIONS WITH

This format provides an opportunity, in a small group setting, for participants to obtain consultations around problems in research from outstanding senior researchers. Participants should come prepared to present a specific problem in research, whether it's one of research design, methodology, subject selection or data analysis, etc., which could be presented briefly to the consultant. These sessions are limited to 25-30 participants on a first-come, first-served basis.

REVIEW OF PSYCHIATRY

There will be six, three-and-one-half hour sessions presented, based on the annual *American Psychiatric Press Review of Psychiatry*. Each session is chaired by a section editor from the volume, and includes an abridged presentation by each senior author from each of the chapters in each section. The topics were selected by the overall editors of the volume, to represent current areas of new research, new developments in clinical care, and special issues of importance to APA members.

ROUND TABLE

This format is designed to establish a dialogue between psychiatrists and other citizens about controversial issues of special interest to our profession. The moderator presents a panel of experts with hypothetical scenarios that highlight controversial and problematic situations with which psychiatrists interface.

SCIENTIFIC AND CLINICAL REPORT SESSIONS

Scientific and Clinical Reports (formerly Paper Sessions) are oral presentations of papers prepared for submission before publication. In this format reports are grouped by topic, with floor discussion from the audience following the presentation of each paper. There is no specific discussant.

SOCIAL SECURITY WORKSHOP

Social Security Administration (SSA) officials present the history/background of SSA disability programs (including new legislative initiatives), describe how psychiatrists can best serve applicants for benefits, and review the clinical information required to expedite the disability determination process. Time is allocated for group discussion of evaluation of impairments, what constitutes adequate evidence to support disability decisions, etc.

SYMPOSIA

Symposia are three-hour sessions consisting of four to six presentations that are thematically linked and focus on a specific topic relevant to clinical psychiatry. They are designed to provide comprehensive treatment of a topic or discussion of the topic from several points of view by the participants and stimulate discussion with the audience. Some symposia are supported by industry and are designated as "Industry Supported Symposium" in this *Program Book*.

WORKSHOPS

Workshops are one-and-one-half hour sessions, which typically involve brief presentations from individual panel members, followed by the opportunity for lively and informative discussion. This format provides for substantial audience participation and should be highly interactive.

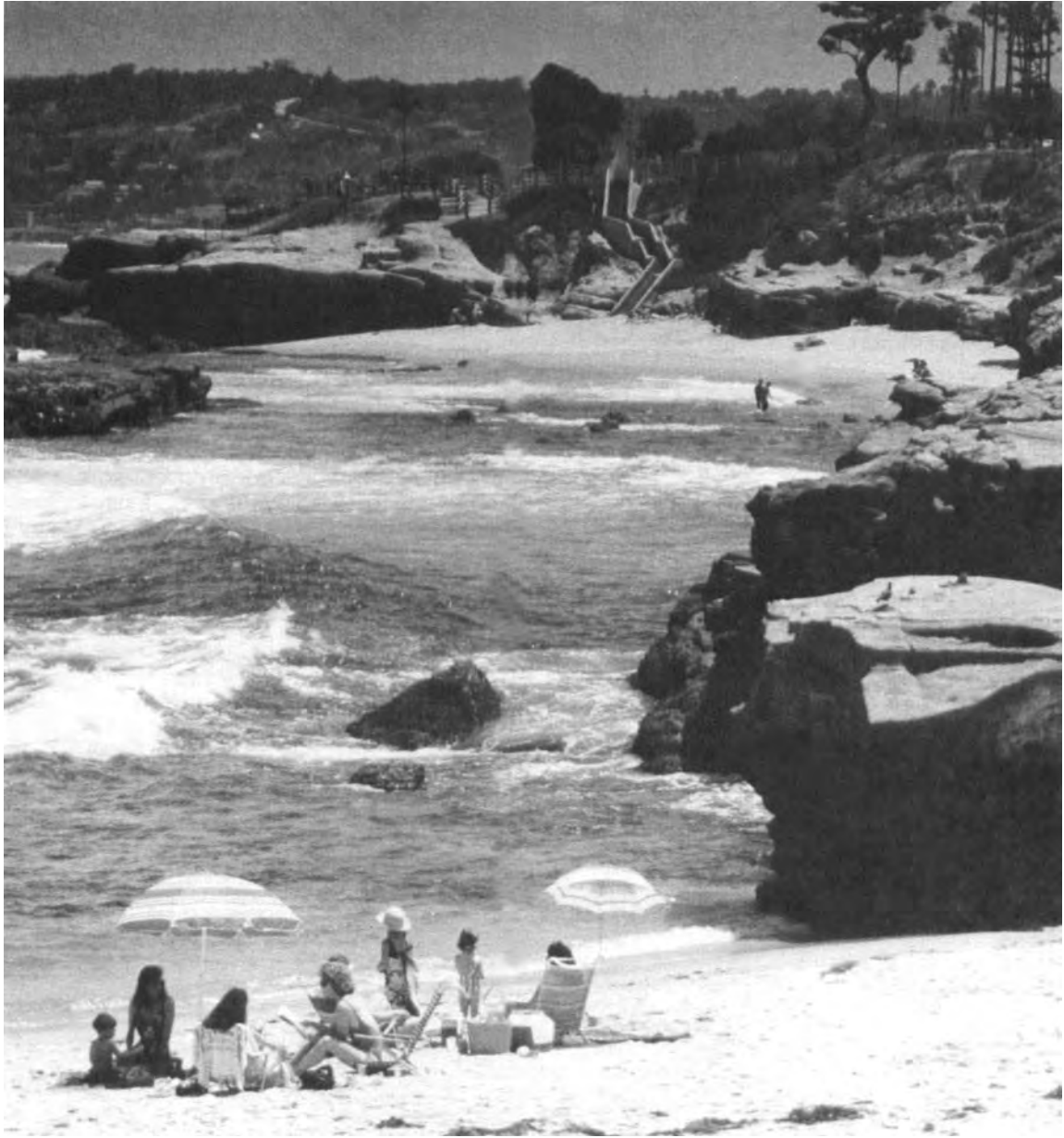

SATURDAY, MAY 17, 1997

150TH ANNUAL MEETING

8:00 a.m. Sessions



COURSES 1-2

Course descriptions are available in the *CME Course Brochure* included in your registration packet. Admission by ticket only.

COURSE 1 8:00 a.m.-12 noon
Marina III, First Floor, Sheraton

INTERPERSONAL PSYCHOTHERAPY

Co-Directors: John C. Markowitz, M.D., Kathleen F. Clougherty, M.S.W.

COURSE 2 8:00 a.m.-12 noon
Marina IV, First Floor, Sheraton

PSYCHIATRIC USES OF BRIGHT LIGHT AND MELATONIN

Director: Alfred J. Lewy, M.D.
Faculty: Daniel F. Kripke, M.D., Raymond W. Lam, M.D., Barbara L. Parry, M.D.

9:00 a.m. Sessions



COURSES 3-6

Course descriptions are available in the *CME Course Brochure* included in your registration packet. Admission by ticket only.

COURSE 3 9:00 a.m.-4:00 p.m.
Marina I, First Floor, Sheraton

TRANSFORMATIONAL MODEL OF DUAL DIAGNOSIS AND TREATMENT

Director: J. Calvin Chatlos, M.D.

COURSE 4 9:00 a.m.-4:00 p.m.
Marina II, First Floor, Sheraton

MANAGEMENT AND TREATMENT OF THE VIOLENT PATIENT

Director: Gary J. Maier, M.D.

COURSE 5 9:00 a.m.-4:00 p.m.
Marina V, First Floor, Sheraton

ASSESSING THREATS AND VIOLENCE AT HOME AND WORK

Director: James R. Missett, M.D.
Faculty: Paul S.D. Berg, Ph.D.

COURSE 6 9:00 a.m.-4:00 p.m.
Conference Rooms 2A & 2B, First Floor, Sheraton

THE PSYCHIATRIST AND THE DYING PERSON

Director: John E. Fryer, M.D.
Faculty: Daniel W. Hicks, M.D., Samuel C. Klagsbrun, M.D., Kerry Buglass, M.B.

1:00 p.m. Sessions



COURSES 7-8

Course descriptions are available in the *CME Course Brochure* included in your registration packet. Admission by ticket only.

COURSE 7 1:00 p.m.-5:00 p.m.
Marina III, First Floor, Sheraton

INTERPERSONAL PSYCHOTHERAPY OF DYSTHYMIC DISORDER

Co-Directors: John C. Markowitz, M.D., Kathleen F. Clougherty, M.S.W.

COURSE 8 1:00 p.m.-5:00 p.m.
Marina IV, First Floor, Sheraton

SHORT-TERM DYNAMIC PSYCHOTHERAPY

Co-Directors: Leigh M. Vaillant, Ph.D., George E. Vaillant, M.D.

7:00 p.m. Sessions

INDUSTRY SUPPORTED SYMPOSIA 1-4**INDUSTRY SUPPORTED SYMPOSIUM 1**

7:00 p.m.-10:00 p.m.

Exhibit Hall C, Ground Level, Convention Center

ALZHEIMER'S DISEASE: PRACTICAL USE OF DIAGNOSTIC ALGORITHMS AND TREATMENT GUIDELINES*Eisai Inc and Pfizer Inc*

Chp.: Jeffrey L. Cummings, M.D.

Co-Chp.: Peter V. Rabins, M.D.

- A Diagnosis of Alzheimer's Disease: Application of Criteria and Guidelines**
P. Murali Doraiswamy, M.D.
- B The Cholinergic Deficit of Alzheimer's Disease**
Peter J. Whitehouse, M.D.
- C Cholinergic Basis for Behavioral Change in Alzheimer's Disease**
Jeffrey L. Cummings, M.D.
- D New Cholinergic Therapies: Treatment Tools for the Psychiatrist**
Trey Sunderland, M.D.
- E Maximizing the Role of the Psychiatrist in Alzheimer's Disease Care Model**
Peter V. Rabins, M.D.

INDUSTRY SUPPORTED SYMPOSIUM 2

7:00 p.m.-10:00 p.m.

Rooms 6A/B, Upper Level, Convention Center

CONQUERING PSYCHOSIS: FROM MOLECULES TO MANAGED CARE*Eli Lilly and Company*

Chp.: William M. Glazer, M.D.

- A The Neuropharmacology of Atypical Molecules**
Stephen M. Stahl, M.D.
- B Clinical Profiles of the New Antipsychotic Agents**
David Pickar, M.D.
- C Outcomes: Relapse and Tardive Dyskinesia**
John M. Kane, M.D.
- D The Value of Atypical Antipsychotic Medications**
Gary D. Tollefson, M.D.
- E Disease-State Management and Psychotic Illness**
William M. Glazer, M.D.

Discussant: Herbert Y. Meltzer, M.D.

INDUSTRY SUPPORTED SYMPOSIUM 3

7:00 p.m.-10:00 p.m.

Marriott Hall 1-3, Lobby Level, Marriott

THE EXPERT CONSENSUS: TREATMENT OF OCD*Solvay Pharmaceuticals, Inc. and Pharmacia & Upjohn, Inc.*

Chp.: Allen J. Frances, M.D.

- A OCD Methodology**
Allen J. Frances, M.D.
- B Differential Diagnosis of OCD**
Michael R. Liebowitz, M.D.
- C Expert Consensus Guidelines for the Treatment of OCD**
John S. March, M.D.
- D The Implementation of OCD Treatment Guidelines**
John P. Docherty, M.D.
- E OCD Practice Guidelines**
James N. Brouch, M.S.W.

INDUSTRY SUPPORTED SYMPOSIUM 4

7:00 p.m.-10:00 p.m.

Marriott Hall 4-6, Lobby Level, Marriott

THE EARLY STAGES OF SCHIZOPHRENIA*Janssen Pharmaceutica and Research Foundation*

Chp.: S. Charles Schulz, M.D.

Co-Chp.: Robert B. Zipursky, M.D.

- A Treatment of First-Episode Schizophrenia: Effects of Conventional and Atypical Drugs**
Jeffrey A. Lieberman, M.D.
- B Optimal Antipsychotic Dosing for First-Episode Schizophrenia**
Robert B. Zipursky, M.D.
- C Childhood-Onset Schizophrenia**
Judith H.L. Rapoport, M.D., Sanjiv Kumra, M.D., Leslie K. Jacobsen, M.D.
- D Schizophrenia During Adolescence**
S. Charles Schulz, M.D., Robert L. Findling, M.D., Lee Friedman, Ph.D., John Kenney, Ph.D., Diane Cola
- E Parents of Teenagers with Psychosis**
Marilyn A. Davies, Ph.D.

INDUSTRY SUPPORTED SYMPOSIUM 1
Saturday, May 17, 7:00 p.m. - 10:00 p.m.
Exhibit Hall C, Ground Level, Convention Center

**ALZHEIMER'S
DISEASE
MANAGEMENT:**

**Practical Use
of Diagnostic
Algorithms
and
Treatment
Guidelines**

American Psychiatric Association Annual Meeting

Saturday, May 17, 1997 6:30 - 9:30 PM

San Diego Convention Center • Exhibit Hall C • San Diego, California

Co-Chairpersons:

Jeffrey Cummings, MD

Professor of Neurology and Psychiatry
University of California Los Angeles School of Medicine

Peter Rabins, MD

Professor of Psychiatry
Johns Hopkins University School of Medicine

**Diagnosis of Alzheimer's Disease:
Application of Criteria and Guidelines**

P. Murali Doraiswamy, MD
Director, Clinical Trials
Department of Psychiatry and Behavioral Sciences
Duke University Medical Center

**New Cholinergic Therapies: Treatment Tools
for the Psychiatrist**

Trey Sunderland, MD
Chief, Section on Geriatric Psychiatry
National Institute of Mental Health

The Cholinergic Deficit of Alzheimer's Disease

Peter Whitehouse, MD, PhD
Director, Alzheimer's Center
University Hospitals of Cleveland

**Maximizing the Role of the Psychiatrist in
Alzheimer's Disease Care Model**

Peter Rabins, MD

**Cholinergic Basis for Behavioral Change in
Alzheimer's Disease**

Jeffrey Cummings, MD

This symposium is supported by an unrestricted educational grant from Pfizer Inc and Eisai Inc



The American Psychiatric Association (APA) is accredited by the Accreditation Council for Continuing Medical Education to sponsor continuing medical education for physicians. The APA designates this continuing medical education activity for 3 credit hours of Category 1 of the Physician's Recognition Award of the American Medical Association.

EL021A97

© 1997 Eisai Inc. and Pfizer Inc.

Printed in USA/March 1997

INDUSTRY SUPPORTED SYMPOSIUM 2
Saturday, May 17, 7:00 p.m. - 10:00 p.m.
Rooms 6A/B, Upper Level, Convention Center

Conquering Psychosis: From Molecules to Managed Care

SATURDAY • MAY 17, 1997 • 7:00 PM - 10:00 PM • ROOMS 6 A/B • CONVENTION CENTER

William M. Glazer, MD
Chairperson



**The Neuropharmacology of
"Atypical" Molecules**
Stephen M. Stahl, MD

**The Value of Atypical Antipsychotic
Medications**
Gary D. Tollefson, MD, PhD

**Clinical Profiles of the New
Antipsychotic Agents**
David Pickar, MD

**Disease State Management and
Psychotic Illness**
William M. Glazer, MD
Discussant: *Herbert Y. Meltzer, MD*

**Outcomes: Relapse and Tardive
Dyskinesia**
John M. Kane, MD

The APA designates this continuing medical education activity for 3 credit hours in Category 1 of the Physician's Recognition Award of the American Medical Association and for the CME requirement of the APA.

The American Psychiatric Association (APA) is accredited by the Accreditation Council for Continuing Medical Education to sponsor continuing medical education for physicians.

Sponsored by the American Psychiatric Association

Supported by an unrestricted educational grant from Eli Lilly and Company

The Expert Consensus: Treatment of OCD

Saturday, May 17, 1997
7:00 PM to 10:00 PM
San Diego Marriott and Marina
Marriott Hall 1-3

Dinner will be served beginning at 6:30 PM

The American Psychiatric Association (APA) is accredited by the Accreditation Council for Continuing Medical Education to sponsor continuing medical education for physicians.

The APA designates this continuing medical education activity for 3 credit hours in Category 1 of the Physician's Recognition Award of the American Medical Association and for the CME requirement of the APA.



Pharmacia & Upjohn

Program Chairperson

Allen Frances, MD
Duke University Medical Center
Durham, North Carolina

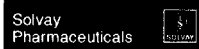

Solvay
Pharmaceuticals

Sponsored by the American Psychiatric Association.

Supported by an unrestricted educational grant from Solvay Pharmaceuticals, Inc. and Pharmacia & Upjohn Company.

Program

OCD Methodology

Allen Frances, MD

Differential Diagnosis of OCD

Michael R. Liebowitz, MD
College of Physicians and Surgeons
Columbia University
New York, New York

Expert Consensus Guidelines for the Treatment of OCD

John S. March, MD
Duke University Medical Center
Durham, North Carolina

The Implementation of OCD Treatment Guidelines

John P. Docherty, MD
New York Hospital-Cornell University
Medical College
White Plains, New York

OCD Practice Guidelines

James N. Brouch, MSW
Obsessive-Compulsive Foundation
Milford, Connecticut

The Early Stages of Schizophrenia



S. Charles Schulz, M.D., *Chairperson*
Robert B. Zipursky, M.D., *Co-Chairperson*

San Diego Marriott
Hotel & Marina
Marriott Hall, Sections 4-6

Saturday,
May 17, 1997
7:00-10:00 p.m.

3 Hours Category 1 Credit

Complimentary hors d'oeuvres will be served prior to this session.

Sponsored by the American Psychiatric Association.

Supported by an unrestricted educational grant from Janssen Pharmaceutica & Research Foundation.

Treatment of First-Episode Schizophrenia: Effects of Conventional and Atypical Drugs

Jeffrey A. Lieberman, M.D.
Professor of Psychiatry and Pharmacology
University of North Carolina at Chapel Hill

Optimal Antipsychotic Dosing for First-Episode Schizophrenia

Robert B. Zipursky, M.D.
Assistant Professor, Department of Psychiatry, University of Toronto

Childhood-Onset Schizophrenia

Judith H. L. Rapoport, M.D.
Professor of Psychiatry, Georgetown University Medical School

Schizophrenia During Adolescence

S. Charles Schulz, M.D.
Professor and Chairman of Psychiatry, Case Western Reserve

Parents of Teenagers with Psychosis

Marilyn A. Davies, Ph.D.
Assistant Professor of Psychiatry, Case Western Reserve

The American Psychiatric Association (APA) is accredited by the Accreditation Council for Continuing Medical Education to sponsor continuing medical education for physicians. The APA designates this continuing medical education activity for 3 credit hours in Category 1 of the Physician's Recognition Award of the American Medical Association and for the CME requirement of the APA.

SUNDAY, MAY 18, 1997

150TH ANNUAL MEETING

8:00 a.m. Sessions



COURSES 9-13

Course descriptions are available in the *CME Course Brochure* included in your registration packet. Admission by ticket only.

COURSE 9 8:00 a.m.-12 noon
Harbor Island III, First Floor, Sheraton

THE PSYCHIATRIC PREDICTION OF VIOLENCE

Director: Phillip J. Resnick, M.D.

COURSE 10 8:00 a.m.-12 noon
Marina I, First Floor, Sheraton

TEACHING PSYCHIATRY? LET HOLLYWOOD HELP

Director: Steven E. Hyler, M.D.
Faculty: Carol A. Bernstein, M.D., Michael B. First, M.D.

COURSE 11 8:00 a.m.-12 noon
Conference Room 2A, First Floor, Sheraton

MIRROR OF THE SELF: THE THERAPEUTIC USE OF PHOTOGRAPHS

Director: Joel L. Walker, M.D.

COURSE 12 8:00 a.m.-12 noon
Conference Room 2B, First Floor, Sheraton

BORDERLINE PATIENTS IN PARTIAL HOSPITALIZATION

Co-Directors: Lawrence L. Kennedy, M.D., Steven D. Field, M.D.

COURSE 13 8:00 a.m.-12 noon
Conference Rooms 3A & 3B, First Floor, Sheraton

RELEVANCE-ORIENTED VIDEO THERAPY (ROVT)

Director: Edward F. Sanford, M.D.

9:00 a.m. Sessions



COURSES 14-17

Course descriptions are available in the *CME Course Brochure* included in your registration packet. Admission by ticket only.

COURSE 14 9:00 a.m.-4:00 p.m.
Marina II, First Floor, Sheraton

RAPID SINGLE-SESSION ASSESSMENT (RSSA) IN THE AGE OF MANAGED CARE

Director: Shawn C. Shea, M.D.

COURSE 15 9:00 a.m.-4:00 p.m.
Marina III, First Floor, Sheraton

THE ADVANCED PRACTICE OF PSYCHOTHERAPY

Director: T. Byram Karasu, M.D.

COURSE 16 9:00 a.m.-4:00 p.m.
Marina IV, First Floor, Sheraton

DISSOCIATIVE DISORDER NOT OTHERWISE SPECIFIED (DDNOS): DIAGNOSIS AND TREATMENT WITH EGO-STATE THERAPY

Co-Directors: Marlene Steinberg, M.D., Charles H. Rousell, M.D.

COURSE 17 9:00 a.m.-4:00 p.m.
Marina V, First Floor, Sheraton

COGNITIVE THERAPY OF SUBSTANCE ABUSE

Director: Cory F. Newman, Ph.D.

INDUSTRY SUPPORTED SYMPOSIA 5-10

INDUSTRY SUPPORTED SYMPOSIUM 5

9:00 a.m.-12 noon

Exhibit Hall C, Ground Level, Convention Center

CLINICAL IMPLICATIONS OF SEROTONERGIC DRUG ACTIONS

Bristol-Myers Squibb

Chp.: J. Craig Nelson, M.D.

A Pharmacology of the Serotonergic Antidepressants

J. Craig Nelson, M.D.

(Continued on next page)

B Addressing Anxiety in the Management of Depression

Jan A. Fawcett, M.D.

C The Effects of Antidepressant Medications on Sleep

A. John Rush, M.D.

D Serotonergic Drug Actions: Side-Effect Implications

Anthony J. Rothschild, M.D.

INDUSTRY SUPPORTED SYMPOSIUM 6

9:00 a.m.-12 noon

Rooms 6A/B, Upper Level, Convention Center

VIOLENCE AND AGITATION: EMERGING STRATEGIES FOR AN UNDERTREATED PROBLEM

Abbott Laboratories

Chp.: Robert M.A. Hirschfeld, M.D.

A The Diagnosis and Epidemiology of Violence and Agitation

Trey Sunderland, M.D.

B Current Pharmacotherapy for Agitation and Violence

Pierre N. Tariot, M.D.

C The Mood Component of Agitation and Violence

Susan L. McElroy, M.D.

D Psychosocial Treatments for Agitation and Violence

Linda Teri, Ph.D.

E Emerging Antipsychotic Treatments of Violence

Rajiv Tandon, M.D.

INDUSTRY SUPPORTED SYMPOSIUM 7

9:00 a.m.-12 noon

Marriott Hall 1-3, Lobby Level, Marriott

DEPRESSION AND ITS SUBTYPES: A TREATMENT UPDATE

Organon Inc.

Chp.: Jerrold F. Rosenbaum, M.D.

A Course and Treatment of Atypical Depression

Andrew A. Nierenberg, M.D.

B Anxious Depression: Clinical Characteristics and Treatment Options

R. Bruce Lydiard, M.D.

C Depression and Anger Attacks

Maurizio Fava, M.D.

D Bipolar Disorder: Specific Treatments?

William Z. Potter, M.D.

E New Antidepressant Mechanisms and Implications for Depressive Subtypes

Jerrold F. Rosenbaum, M.D., Stephen M. Stahl, M.D.

INDUSTRY SUPPORTED SYMPOSIUM 8

9:00 a.m.-12 noon

Marriott Hall 4-6, Lobby Level, Marriott

ANTIPSYCHOTICS IN UNIQUE PATIENT POPULATIONS

Janssen Pharmaceutica and Research Foundation

Chp.: Stephen R. Marder, M.D.

A Treating the Persistently Violent Psychotic Patient

Jan Volavka, M.D.

B Antipsychotics in Treatment-Refractory Patients

Stephen R. Marder, M.D.

C Managing Symptoms in the Developmentally Disabled

Daniel J. Luchins, M.D.

D Role of Antipsychotics in Treating Mood Disorders

Paul E. Keck, Jr., M.D., Susan L. McElroy, M.D., Stephen M. Strakowski, M.D.

E Antipsychotics for Young People with Schizophrenia

Gabrielle A. Carlson, M.D.

INDUSTRY SUPPORTED SYMPOSIUM 9

9:00 a.m.-12 noon

Marina Ballroom, Level 3, Marriott

PERENNIAL ISSUES IN THE MANAGEMENT OF DEPRESSION

Wyeth-Ayerst Laboratories

Chp.: Alan F. Schatzberg, M.D.

A Treating Depression in the Bipolar Patient

Charles B. Nemeroff, M.D.

B Where Do You Turn When SSRI's Fail?

Alan F. Schatzberg, M.D.

C The Depressed Older Patient

Carl Salzman, M.D.

D Anxiety and Depression

Philip T. Ninan, M.D.

E The Potential for Drug Interactions

Larry Ereshefsky, Pharm.D.

INDUSTRY SUPPORTED SYMPOSIUM 10
9:00 a.m.-12 noon
Manchester Ballrooms A-C, Second Floor, Hyatt

ALZHEIMER'S DISEASE: COMPREHENSIVE TREATMENT APPROACH

Novartis Pharmaceuticals Corporation

Chp.: Kenneth L. Davis, M.D.

- A Evaluation and Differential Diagnosis**
Steven T. DeKosky, M.D.
- B Assessment of Cognitive and Noncognitive Symptoms**
Marshal F. Folstein, M.D.
- C Evaluation of Behavioral Abnormalities**
Jeffrey L. Cummings, M.D.
- D Current Symptomatic Treatment of Alzheimer's Disease**
Andrew Satlin, M.D.
- E Beyond Palliative Treatment: Altering the Course of Alzheimer's Disease**
Kenneth L. Davis, M.D.

12:30 p.m. Session

BUSINESS MEETING

(Voting Members Only*)

12:30 p.m.-1:30 p.m.
 Rooms 6C-F, Upper Level, Convention Center

CALL TO ORDER

Harold I. Eist, M.D., *President*

ANNOUNCEMENT OF ELECTION OF OFFICERS AND TRUSTEES; AND RESULTS OF BALLOTING ON AMENDMENTS TO THE CONSTITUTION AND BY-LAWS

Jeffrey S. Akman, M.D., *Chairperson, Committee of Tellers*

REPORTS TO THE MEMBERSHIP

Secretary: Daniel B. Borenstein, M.D.
Treasurer: Fred Gottlieb, M.D.
Speaker, Assembly: R. Dale Walker, M.D.
Speaker-Elect, Assembly: Jeremy A. Lazarus, M.D.

Chairperson, Constitution and By-Laws Committee: G. Thomas Pfaehler, M.D.
Chairperson, Elections Committee: Shreekumar S. Vinekar, M.D.
Chairperson, Membership Committee: Bernard A. Katz, M.D.
Medical Director: Melvin Sabshin, M.D.
Chairpersons of the Eleven Councils

FORUM

ADJOURNMENT

*Members-in-Training, General Members, Fellows, Life Fellows and Life Members: Badge or APA membership card necessary for admission. No cameras or tape recorders will be permitted.

1:00 p.m. Sessions



COURSES 18-25

Course descriptions are available in the *CME Course Brochure* included in your registration packet. Admission by ticket only.

COURSE 18 **1:00 p.m.-5:00 p.m.**
 Harbor Island I, First Floor, Sheraton

OVERVIEW AND UPDATE OF SLEEP DISORDERS MEDICINE

Director: Karl Doghramji, M.D.
Faculty: Thomas D. Hurwitz, M.D., Milton K. Erman, M.D.

COURSE 19 **1:00 p.m.-5:00 p.m.**
 Harbor Island II, First Floor, Sheraton

ADD IN CHILDREN AND ADOLESCENTS

Co-Directors: Thomas E. Brown, Ph.D., Thomas J. Spencer, M.D.

COURSE 20 **1:00 p.m.-5:00 p.m.**
 Harbor Island III, First Floor, Sheraton

MEDICAL TREATMENT OF THE REPEATEDLY VIOLENT

Director: Michael M. Welner, M.D.

COURSE 21 **1:00 p.m.-5:00 p.m.**
 Seabreeze I & II, First Floor, Sheraton

INTEGRATED MODELS FOR TREATMENT OF DUAL DIAGNOSIS

Director: Kenneth Minkoff, M.D.

SUNDAY

COURSE 22 1:00 p.m.-5:00 p.m.

Marina I, First Floor, Sheraton

TREATING MEDICAL STUDENTS AND PHYSICIANS

Co-Directors: Michael F. Myers, M.D., Leah J. Dickstein, M.D.

COURSE 23 1:00 p.m.-5:00 p.m.

Marina VI, First Floor, Sheraton

DSM-IV CULTURAL FORMULATION: DIAGNOSIS AND THERAPY

Director: Russell F. Lim, M.D.

Faculty: Francis G. Lu, M.D., Kenneth K. Gee, M.D., J. Charles Ndlela, M.D., Roberto Lewis-Fernandez, M.D., Michael W. Smith, M.D., Candace M. Fleming, Ph.D.

COURSE 24 1:00 p.m.-5:00 p.m.

Spinnaker I & II, First Floor, Sheraton

SOCIAL PHOBIA: DIAGNOSIS AND TREATMENT

Director: Murray B. Stein, M.D.

Faculty: Anne Marie Albano, Ph.D., Franklin R. Schneier, M.D., Manuel E. Tancer, M.D., John R. Walker, Ph.D.

COURSE 25 1:00 p.m.-5:00 p.m.

Conference Rooms 3A & 3B, First Floor, Sheraton

MANAGING THE STRESS OF MALPRACTICE LITIGATION

Co-Directors: Sara C. Charles, M.D., Miguel A. Leibovich, M.D.
Faculty: Maureen Mondor, R.N.

1:30 p.m. Sessions

INDUSTRY SUPPORTED SYMPOSIA 11-17

INDUSTRY SUPPORTED SYMPOSIUM 11

1:30 p.m.-4:30 p.m.

Exhibit Hall C, Ground Level, Convention Center

DIAGNOSIS AND TREATMENT OF PRIMARY HEADACHE DISORDERS FOR THE PRACTICING PSYCHIATRIST

Bristol-Myers Squibb

Chp.: Fred D. Sheftell, M.D.

Co-Chp.: Alan M. Rapoport, M.D.

A Prevalence and Impact of Primary Headache Disorders

Richard Lipton, M.D.

B The Diagnosis and Classification of Primary Headache Disorders

Alan M. Rapoport, M.D.

C Pathophysiology of Primary Headache Disorders

Ninan T. Mathew, M.D.

D Pharmacologic Treatment of Primary Headache Disorders

Joel Saper, M.D.

E Psychiatric Aspects Including Comorbidity

Fred D. Sheftell, M.D.

F Behavioral and Psychophysiologic Approaches to Primary Headache Disorders

Steven M. Baskin, Ph.D.

INDUSTRY SUPPORTED SYMPOSIUM 12

1:30 p.m.-4:30 p.m.

Rooms 6A/B, Upper Level, Convention Center

DIAGNOSTIC AND TREATMENT ADVANCES IN MANIC DEPRESSION

Abbott Laboratories

Chp.: Jan A. Fawcett, M.D.

A Bipolar Disorder: On the Edge of DSM-IV

Jan A. Fawcett, M.D.

B Bipolar II: Clinical Picture, Course and Treatment

Hagop S. Akiskal, M.D.

C Adolescent Mania: Recognition and Long-Term Management

Gary S. Sachs, M.D.

D Costs and Benefits of Bipolar Pharmacotherapy

Paul E. Keck, Jr., M.D., Susan L. McElroy, M.D., Jerry A. Bennet, Pharm.D.

E Brain Imaging in Bipolar Disorders

Terence A. Ketter, M.D., Mark S. George, M.D., Timothy A. Kimbrell, M.D., John T. Little, M.D., Robert M. Post, M.D.

INDUSTRY SUPPORTED SYMPOSIUM 13

1:30 p.m.-4:30 p.m.

Marriott Hall 1-3, Lobby Level, Marriott

MANAGEMENT OF SEXUAL DYSFUNCTION IN DEPRESSION

Glaxo Wellcome Inc.

Chp.: Troy L. Thompson II, M.D.

A Sexuality in the Medically Ill

Thomas N. Wise, M.D.

B Sexual Dysfunction Due to Psychotropic Drugs

Richard Balon, M.D.

C Sexual Dysfunction: The Role of the Psychiatrist
Virginia A. Sadock, M.D.

D Practical Clinical Approaches to Sexual Dysfunction
Troy L. Thompson II, M.D.

INDUSTRY SUPPORTED SYMPOSIUM 14

1:30 p.m.-4:30 p.m.

Marriott Hall 4-6, Lobby Level, Marriott

PSYCHIATRIC MANAGEMENT OF LONG-TERM CARE PATIENTS

Janssen Pharmaceutica and Research Foundation

Chp.: Dilip V. Jeste, M.D.

A Psychotic Manifestations in Dementia
Peter J. Whitehouse, M.D.

B Pharmacotherapy of Late-Life Psychoses
Dilip V. Jeste, M.D., John H. Eastham, Pharm.D.,
Enid Rockwell, M.D., M. Jackuelyn Harris, M.D.,
Jonathan P. Lacro, Pharm.D., James B.
Lohr, M.D.

C Treating Psychosis with Medical Comorbidity
Ira R. Katz, M.D.

D Advances in the Treatment of Mood Disorders in the Elderly
George S. Alexopoulos, M.D.

E Psychosocial Management in Long-Term Care Patients
Maurice W. Dysken, M.D.

Discussant: Soo Borson, M.D.

INDUSTRY SUPPORTED SYMPOSIUM 15

1:30 p.m.-4:30 p.m.

Marina Ballroom, Level 3, Marriott

AGGRESSION AND VIOLENCE: AN UPDATE

Eli Lilly and Company

Chp.: Maurizio Fava, M.D.

A Mental Health Effects of Domestic Violence on Women and Children
Linda A. Lewandowski, Ph.D., Jacquelyn
Campbell, Ph.D.

B Homicidal Behaviors Among Psychiatric Outpatients
Gregory M. Asnis, M.D., Gabriela
Hundorfean, M.D., Waheed A. Saeed, M.D.,
Margaret L. Kaplan, Ph.D.

C Biology and Treatment of Aggression
Emil F. Coccaro, M.D.

D Psychopharmacology of Pathologic Aggression
Maurizio Fava, M.D.

E Psychotherapeutic Approaches to Anger and Violence
Jonathan E. Alpert, M.D., Maya Spillmann, M.D.

F Legal Issues in Treating Violent Patients
Phillip J. Resnick, M.D.

INDUSTRY SUPPORTED SYMPOSIUM 16

1:30 p.m.-4:30 p.m.

Manchester Ballrooms A-C, Second Floor, Hyatt

DEPRESSION AND COMORBID MEDICAL ILLNESS: RECOGNITION, DIAGNOSIS AND TREATMENT

SmithKline Beecham Pharmaceuticals

Chp.: Charles B. Nemeroff, M.D.

A Epidemiology and Impact of Comorbid Depression in Patients with Chronic Medical Illness
Wayne J. Katon, M.D.

B Depression and the Patient with Comorbid Cardiovascular Disease
Charles B. Nemeroff, M.D., Dominique L.
Musselman, M.D.

C Depression in the Setting of HIV Infection or Cancer
Dwight L. Evans, M.D.

D Depression in the Female Patient: Issues for Pre-menstrual Syndrome, Pregnancy and the Post-partum Period
Zachary N. Stowe, M.D.

Discussant: Monica N. Starkman, M.D.

INDUSTRY SUPPORTED SYMPOSIUM 17

1:30 p.m.-4:30 p.m.

Grande Ballrooms A-C, First Floor, Sheraton

PANIC DISORDER: DIFFERENT CLINICAL POPULATIONS

Roche Laboratories

Chp.: W. Walter Menninger, M.D.

A Panic and Anxiety in Children and Adolescents
Michelle G. Craske, Ph.D.

B Treatment of Comorbid Panic and Addiction
Robert L. DuPont, M.D.

C Panic Disorder in Primary Care Issues Across the Life Span
M. Katherine Shear, M.D.

D Resistant Panic Across the Life Cycle
R. Bruce Lydiard, M.D.

E Treating Panic Disorder in Different Populations
James C. Ballenger, M.D.

2:30 p.m. Session**LECTURE 1**

2:30 p.m.-4:00 p.m.

Room 6F, Upper Level, Convention Center

**AAPL/APA'S MANFRED S. GUTTMACHER
AWARD LECTURE**

Joel Eigen, Ph.D.

**Lesion of the Will: Diagnosis and Criminal
Responsibility in 19th Century England**

Chp.: Robert L. Sadoff, M.D.

Co-Chp.: Jonas R. Rappeport, M.D.

Historians of psychiatry often consider the formulation of the McNaughtan Rules to have been a legal exercise designed to reposition insanity on cognitive, rather than volitional, grounds. Before McNaughtan, the testimony of medical specialists often rested on concepts of volitional impairment, which were thought by the legal establishment to expand both the range of possible debilitating states that could call for acquittal and the professional authority of the specialists. To gauge the success of London's Central Criminal Court in maintaining the criterion of an "inability to know right from wrong" as the only legitimate grounds for an insanity plea, Joel P. Eigen, Ph.D., discusses a series of cases heard ten years after McNaughtan. Three trials are examined in detail to explore how effectively the cognitive standard was reinforced, how medical witnesses confronted legal questioning, and how their patterns of response contributed to their establishing a professional niche in the courtroom. Dr. Eigen, Professor at Franklin and Marshall College in Lancaster, Pennsylvania, is the author of *Witnessing Insanity: Madness and Mad-Doctors in the English Court* (1995) and several papers on the history of forensic psychiatry. A recipient of the Legal History Fellowship from the American Bar Foundation, Dr. Eigen received his doctoral degree in sociology from the University of Pennsylvania in Philadelphia.

THIS SESSION WILL BE AUDIOTAPED.**5:00 p.m. Session****OFFICIAL OPENING SESSION**

5:00 p.m.-6:30 p.m.

Manchester Ballrooms D-I, Second Floor, Hyatt

CALL TO ORDERHarold I. Eist, M.D.
*President***INTRODUCTION OF STAGE GUESTS****INTRODUCTION OF CHAIRPERSONS OF THE
SCIENTIFIC PROGRAM AND LOCAL
ARRANGEMENTS COMMITTEES**Sidney H. Weissman, M.D.
*Chairperson, Scientific Program
Committee*Rodrigo A. Muñoz, M.D.
*Chairperson, Local Arrangements Committee***INTRODUCTION OF VISITING DIGNITARIES****PRESIDENTIAL ADDRESS**

Harold I. Eist, M.D.

To be introduced by Melvin Sabshin, M.D.

RESPONSE OF THE PRESIDENT-ELECT

Herbert S. Sacks, M.D.

To be introduced by Albert J. Solnit, M.D.

ADJOURNMENT**7:00 p.m. Sessions****INDUSTRY SUPPORTED SYMPOSIA 18-24****INDUSTRY SUPPORTED SYMPOSIUM 18**

7:00 p.m.-10:00 p.m.

Exhibit Hall C, Ground Level, Convention Center

**COMORBIDITY FACTORS AND THE TREATMENT OF
DEPRESSION***Roerig Division/Pfizer, Inc.*

Chp.: Martin B. Keller, M.D.

**A Management of Depression Secondary to
Alcoholism**

Barbara J. Mason, Ph.D.

B Recognition and Management of Anxiety

Robert M.A. Hirschfeld, M.D.

C Major Depression and Cardiovascular Mortality
Alexander H. Glassman, M.D.

D Treatment of Depression in Pregnancy and Postpartum
Lori L. Altshuler, M.D.

E Management of Chronic and Recurrent Depression
Alan F. Schatzberg, M.D.

INDUSTRY SUPPORTED SYMPOSIUM 19
7:00 p.m.-10:00 p.m.
Rooms 6A/B, Upper Level, Convention Center

PREVENTING RELAPSE IN SCHIZOPHRENIA
Abbott Laboratories

Chp.: Daniel E. Casey, M.D.

A Predictors of Outcome in First-Episode Psychosis
Bruce M. Cohen, M.D., Mauricio Tohen, M.D.,
Deborah A. Yurgelun-Todd, Ph.D., Perry F.
Renshaw, M.D., John Hennen, Ph.D.

B Family and Patient Factors in Relapse Prevention
John M. Kane, M.D.

C Antipsychotic Drug Side Effects and Relapse
Daniel E. Casey, M.D.

D The Cost of Relapse in Schizophrenia
Peter J. Weiden, M.D., Mark Olfson, M.D.

INDUSTRY SUPPORTED SYMPOSIUM 20
7:00 p.m.-10:00 p.m.
Marriott Hall 1-3, Lobby Level, Marriott

SMOKING CESSATION: CLINICAL PRACTICE GUIDELINES FOR PSYCHIATRISTS
Joint Session with the Center for Tobacco Research and Intervention
Glaxo Wellcome Inc.

Chp.: Michael G. Goldstein, M.D.

Co-Chp.: Michael C. Fiore, M.D.

A Behavioral Strategies for Smoking Cessation
Michael G. Goldstein, M.D.

B The Agency for Health Care Policy and Research (AHCPR) Smoking Cessation Guidelines
Michael C. Fiore, M.D.

C Non-Nicotine Therapies for Smoking Cessation
John R. Hughes, M.D.

D Using Communication Technologies for Patient Education
Victor J. Strecher, Ph.D.

E Helping Women Stop Smoking: Addressing Barriers
Ellen R. Gritz, Ph.D.

F Overview of APA Practice Guidelines for the Treatment of Patients with Nicotine Dependence
Susan J. Fiester, M.D.

INDUSTRY SUPPORTED SYMPOSIUM 21
7:00 p.m.-10:00 p.m.
Marriott Hall 4-6, Lobby Level, Marriott

WOMEN AND DEPRESSION: CONTEMPORARY ISSUES
Wyeth-Ayerst Laboratories

Chp.: Myrna M. Weissman, Ph.D.

A Depressed Women and Their Children
Myrna M. Weissman, Ph.D.

B Treatment of Psychiatric Illness During Pregnancy and the Postpartum Period
Lee S. Cohen, M.D.

C Estrogens and Progestins: Do They Cause Mood Disorders? Do They Treat Mood Disorders?
Kimberly A. Yonkers, M.D.

D Preventing Recurrence of Depression in Women
Ellen Frank, Ph.D.

E What Prevents Depressed Women from Seeking Care?
Mark Olfson, M.D.

INDUSTRY SUPPORTED SYMPOSIUM 22
7:00 p.m.-10:00 p.m.
Marina Ballroom, Level 3, Marriott

PRIMARY CARE AND PSYCHIATRY
Eli Lilly and Company

Chp.: John S. McIntyre, M.D.

A Psychiatric Disorders in Primary Care
Troy L. Thompson II, M.D.

B Two Cultures Divided by Common Concerns
Mack Lipkin, Jr., M.D.

C Educational Issues
Leah J. Dickstein, M.D.

D Primary Care and Psychiatry: A Model
John S. McIntyre, M.D.

E Somatization and Primary Care
Ronald Epstein, M.D.

INDUSTRY SUPPORTED SYMPOSIUM 23

7:00 p.m.-10:00 p.m.

Manchester Ballrooms A-C, Second Floor, Hyatt

DEPRESSION IN THE ELDERLY: U.S. AND EUROPEAN PERSPECTIVES

International Academy for Biomedical and Drug Research

Chp.: Lewis L. Judd, M.D.

Co-Chp.: Julien Mendlewicz, M.D.

- A Unipolar Depression in the Elderly: Clinical Course and Outcome**
Lewis L. Judd, M.D.
- B Management of Depression Comorbid with Anxiety and Other Mental Disorders in the Elderly**
Carl Salzman, M.D.
- C Recognition and Management of Cognitive Deficits in Late-Life Depression**
Carl G. Gottfries, M.D.
- D Management of Depression Comorbid with Common Medical Diseases in Geriatric Patients**
Cornelius L. Katona, M.D.
- E Diagnosis and Treatment of Sleep Disorders in the Depressed Elderly**
Thomas Roth, Ph.D.
- F Medication Dosage, Safety and Tolerance of Antidepressants in the Elderly**
Lars F. Gram, M.D.

Discussant: Giorgio Racagni, Ph.D.

INDUSTRY SUPPORTED SYMPOSIUM 24

7:00 p.m.-10:00 p.m.

Grande Ballrooms A-C, First Floor, Sheraton

PANIC DISORDER: THE CHALLENGE OF CHRONICITY

Roche Laboratories

Chp.: James C. Ballenger, M.D.

- A Panic Disorder: Morbidity, Chronicity and Outcome**
Jonathan R.T. Davidson, M.D.
- B Medical Comorbidity in Panic Disorder**
Wayne J. Katon, M.D.
- C Psychopharmacology of the Chronic Patient**
James C. Ballenger, M.D.
- D Integrated Treatment of Panic Disorder**
Michelle G. Craske, Ph.D.
- E Approaching the Treatment-Resistant Patient**
Mark H. Pollack, M.D.

MEDIA SESSIONS 1-2

MEDIA SESSION 1

7:00 p.m.-10:00 p.m.

Room 8, Upper Level, Convention Center

EVENING FILM FEATURE

Chp.: Steven M. Juergens, M.D.

1 Leaving Las Vegas

(111 minutes)

Distributor: Swank Motion Pictures, Inc.
350 Vanderbilt Motor Parkway
Hauppauge, NY 11787

Leaving Las Vegas is a graceful, unrepentant portrait of an alcoholic in the end stages of self-destruction and of the depressing, yet graceful relationship that surrounds that end. Nicolas Cage, as Ben Sanderson, is a Hollywood screenwriter whose alcoholism has affected the loss of relationship with his wife and child, his job and his friends. He burns his belongings and drives to Las Vegas planning to drink himself to death. While there, he meets Sera (Elizabeth Shue), a prostitute whom he initially engages for money, though because of the effects of alcohol, Sanderson's attempt to have sex is a failure. When Sera loses her pimp, Uri (Julian Sands), she and Ben begin a relationship to keep loneliness at bay. She promises never to ask him to stop drinking, and he promises he will never ask her to stop hooking. This couple's love is a "moving, depressing tale in which love redeems but does not save." Directed by Mike Figgis, who also wrote the score and played the keyboard and trumpet on a wonderful, moody soundtrack, the film is an uncompromising picture about alcoholism and "two wounded, desperate, marginal people and how they create for each other, a measure of grace." It won Cage a best-actor Oscar for his performance.

MEDIA SESSION 2

7:00 p.m.-10:00 p.m.

Columbia Room, Lobby Level, Marriott

DIAGNOSTIC ISSUES

Chp.: Steven E. Hyler, M.D.

2 Video Casebook of Psychiatry

(60 minutes)

Distributor: NIJo Software and Video
Box 126-H
Scarsdale, NY 10583

This *Video Casebook of Psychiatry* contains eight video cases that illustrate a variety of common psychiatric diagnostic categories. Each case is approximately 4-10 minutes in length, and should contain

enough information to arrive at a specific *DSM-IV* diagnosis. The video cases have been taken from the *Pass the Boards!* set of videotapes which have been used by thousands of psychiatrists preparing for their oral board examination. These video cases can be used for a variety of purposes; they will be useful for teachers who wish to illustrate certain forms of psychopathology and arrive at specific psychiatric diagnoses consistent with the *DSM-IV*. A specific targeted audience is teachers of both undergraduate and graduate students studying psychology. They will also be useful for the students who may wish to have the diagnoses "come to life" on video so as to illustrate the psychopathology about which they have read in the textbooks. They will remain of value to professionals studying for their specialty examinations, such as the psychiatry boards, where half of the oral examination involves an examination on material contained in a videotape of a patient. An additional suggested use of the videotape is to illustrate interviewing techniques that demonstrate how to elicit historical information important in establishing a diagnosis. The *Video Casebook of Psychiatry* comes with a manual that includes a brief summary of the patient's history followed by a discussion of the psychopathology and the diagnosis.

3 Ethnocultural Psychotherapy

(30 minutes)

Distributor American Psychological Association
for 3 & 4: Order Department
 P.O. Box 92984
 Washington, DC 20090

Two psychotherapy videotapes were selected from a psychotherapy videotape series by the American Psychological Association. The goal of each videotape is to present an unrehearsed session that captures the theoretical approach and clinical style of the particular psychotherapist. Toward this end, a number of steps were taken to ensure that both the therapist and the client were anchored, conceptually and experientially, in the clinical material, each other, and previous sessions. First, therapists provided the type of patient, problem and presentation with which they typically work. Second, a client profile was developed that included demographic data, clinical history and presenting problem, precipitating event, and other background information. The videotaped session will demonstrate ethnocultural psychotherapy, which was developed by Lillian Comas-Diaz and Frederick M. Jacobsen in order to integrate human diversity into clinical practice. This eclectic approach acknowledges the concept of self as an internal ethnocultural representation. The recognition, recovery and use of the client's strengths constitute central tenets in this framework.

4 Cognitive-Behavior Therapy

(30 minutes)

Jacqueline B. Persons, Ph.D., is featured as the therapist on this videotape. Dr. Persons provides clinical and research training to psychologists and psychiatric residents and conducts research on cognitive processes underlying depression and anxiety and on case conceptualization in cognitive-behavior therapy. This psychotherapy approach emphasizes the use of case conceptualization to guide the therapist's use of standard cognitive-behavioral interventions. A case formulation includes a description of the patient's overt problems, as well as hypotheses about some of the core beliefs (schema) that drive and maintain both the overt problems and the patient's mode of responding to and coping with the overt problems.

INDUSTRY SUPPORTED SYMPOSIUM 5
Sunday, May 18, 9:00 a.m. - 12 noon
Exhibit Hall C, Ground Level, Convention Center

DON'T MISS THIS IMPORTANT SYMPOSIUM AT THE 1997 APA ANNUAL MEETING

Clinical Implications of Serotonergic Drug Actions

Sunday, May 18, 1997, Exhibit Hall C, San Diego Convention Center

8:30 - 9:00 a.m.: Registration & Complimentary Breakfast

9:00 - 12:00 noon: Scientific Program

CHAIR:

J. Craig Nelson, M.D.

Professor of Psychiatry, Yale University School of
Medicine, New Haven, Connecticut

DISTINGUISHED FACULTY

Jan A. Fawcett, M.D.

J. Craig Nelson, M.D.

Anthony J. Rothschild, M.D.

A. John Rush, M.D.

Accreditation

The American Psychiatric Association (APA) is accredited by the
Accreditation Council for Continuing Medical Education to sponsor
continuing medical education for physicians.

The APA designates this continuing medical education activity for 3 credit
hours in Category 1 of the Physician's Recognition Award of the American
Medical Association and for the CME requirement of the APA.

This educational program has been planned and produced in accordance
with the ACCME Standards for commercial support for Continuing Medical
Education.

Supported by an unrestricted educational grant from
Bristol-Myers Squibb

Sponsored by the American Psychiatric Association



INDUSTRY SUPPORTED SYMPOSIUM 6
Sunday, May 18, 9:00 a.m. - 12 noon
Rooms 6A/B, Upper Level, Convention Center



*Emerging Strategies for an
Undertreated Problem*

PROGRAM CHAIRPERSON:

ROBERT M.A. HIRSCHFELD, M.D.

SUNDAY, MAY 18, 1997

PROGRAM TIME: 9:00 AM - 12:00 PM

RECEPTION TIME: 8:00 AM - 9:00 AM

SAN DIEGO CONVENTION CENTER

6A/B • UPPER LEVEL

THE DIAGNOSIS AND EPIDEMIOLOGY OF VIOLENCE AND AGITATION
TREY SUNDERLAND, M.D. / NATIONAL INSTITUTE OF MENTAL HEALTH

CURRENT PHARMACOTHERAPY FOR AGITATION AND VIOLENCE
PIERRE N. TARIOT, M.D. / UNIVERSITY OF ROCHESTER MEDICAL CENTER

THE MOOD COMPONENT OF AGITATION AND VIOLENCE
SUSAN L. MCELROY, M.D. / UNIVERSITY OF CINCINNATI COLLEGE OF MEDICINE

PSYCHOSOCIAL TREATMENTS FOR AGITATION AND VIOLENCE
LINDA TERI, PH.D. / UNIVERSITY OF WASHINGTON SCHOOL OF MEDICINE

EMERGING ANTIPSYCHOTIC TREATMENTS OF VIOLENCE
RAJIV TANDON, M.D. / UNIVERSITY OF MICHIGAN MEDICAL CENTER

REFRESHMENTS
PROVIDED

This program is sponsored
by the American Psychiatric
Association (APA).

The APA is accredited by
the Accreditation Council for
Continuing Medical Education
to sponsor continuing medical
education for physicians.

The APA designates this
continuing medical education
activity for 3 credit hours in
Category 1 of the Physician's
Recognition Award of the
American Medical Association
and for the CME requirement
of the APA.

This program is supported
through an unrestricted
educational grant from
Abbott Laboratories.

INDUSTRY SUPPORTED SYMPOSIUM 7
 Sunday, May 18, 9:00 a.m. - 12 noon
 Marriott Hall 1-3, Lobby Level, Marriott

DEPRESSION
 AND ITS
 SUBTYPES:
 A TREATMENT
 UPDATE

Sunday, May 18, 1997

9 AM - 12 PM

Marriott Hall 1-3

Lobby Level, Marriott

San Diego, California

Jerrold F. Rosenbaum, MD
 Symposium Chairperson
*Depression and Its Subtypes:
 A Treatment Update*
 Director, Outpatient Psychiatry Division
 Chief, Clinical Psychopharmacology Unit
 Massachusetts General Hospital
 Associate Professor of Psychiatry
 Harvard Medical School

Andrew A. Nierenberg, MD
Course and Treatment of Atypical Depression
 Associate Director
 Depression Clinical and Research Program
 Massachusetts General Hospital
 Associate Professor of Psychiatry
 Harvard Medical School

R. Bruce Lydiard, MD, PhD
*Anxious Depression: Clinical Characteristics
 and Treatment Options*
 Professor of Psychiatry and Behavioral Sciences
 Director, Psychopharmacology Unit and
 Clinical Psychopharmacology Research Division
 Department of Psychiatry and Behavioral Sciences
 Medical University of South Carolina

Maurizio Fava, MD
Depression and Anger Attacks
 Director
 Depression Clinical and Research Program
 Massachusetts General Hospital
 Associate Professor of Psychiatry
 Harvard Medical School

William Z. Potter, MD, PhD
Bipolar Disorder: Specific Treatments?
 Lilly Research Fellow
 NSD, Clinical Research
 Lilly Research Laboratories
 Professor of Psychiatry
 Indiana University Medical Center

Jerrold F. Rosenbaum, MD
*New Antidepressant Mechanisms and Implications
 for Depressive Subtypes*

Sponsored by the American Psychiatric Association
 The American Psychiatric Association (APA) is
 accredited by the Accreditation Council for Continuing
 Medical Education to sponsor continuing medical
 education for physicians.

The APA designates this continuing medical education
 activity for 3 credit hours of Category 1 of the Physician's
 Recognition Award of the American Medical Association
 and for the CME requirement of the APA.

This symposium is supported by an unrestricted educational grant from Organon Inc.



INDUSTRY SUPPORTED SYMPOSIUM 8
 Sunday, May 18, 9:00 a.m. - 12 noon
 Marriott Hall 4-6, Lobby Level, Marriott

SYMPOSIUM being held during the 150th Annual Meeting of the American Psychiatric Association (APA)

Antipsychotics in Unique Patient Populations

The San Diego Marriott Hotel and Marina, San Diego, California, Marriott Hall 4-6

SUNDAY, MAY 18, 1997

8:00 AM	Registration and Continental Breakfast	9:30 AM	Antipsychotics in Treatment- Refractory Patients Stephen R. Marder, MD	10:45 AM	Antipsychotics for Young People with Schizophrenia Gabrielle A. Carlson, MD
9:00 AM	Welcome and Introduction Stephen R. Marder, MD— Chair	9:55 AM	Managing Symptoms in the Developmentally Disabled Daniel J. Luchins, MD	11:10 AM	Panel Discussion Stephen R. Marder, MD— Moderator
9:05 AM	Treating the Persistently Violent Psychotic Patient Jan Volavka, MD	10:20 AM	Role of Antipsychotics in Treating Mood Disorders Paul E. Keck, Jr., MD	12:00 PM	Adjournment

CONTINUING MEDICAL EDUCATION

The American Psychiatric Association is accredited by the Accreditation Council for Continuing Medical Education (ACCME) to sponsor continuing medical education for physicians.

The APA designates this continuing medical education activity for 3 credit hours in Category 1 of the Physician's Recognition Award of the American Medical Association and for the CME requirement of the APA.

This program is sponsored by the American Psychiatric Association and is supported by an unrestricted educational grant from Janssen Pharmaceutica and Research Foundation.

INDUSTRY SUPPORTED SYMPOSIUM 9
 Sunday, May 18, 9:00 a.m. - 12 noon
 Marina Ballroom, Level 3, Marriott



**PERENNIAL
 ISSUES**
 IN THE MANAGEMENT OF
DEPRESSION

Chair: Alan F. Schatzberg, M.D.

Kenneth Norris, Jr. Professor in Psychiatry and Behavioral Sciences
 Chairman, Department of Psychiatry
 Stanford University School of Medicine

Sunday, May 18, 1997

9:00 a.m. to Noon

Marina Ballroom

San Diego • Marriott Hotel

(Breakfast from 8:00 a.m.)

3 CREDIT HOURS

SPONSORED BY
**THE AMERICAN
 PSYCHIATRIC
 ASSOCIATION**

Supported by an unrestricted
 educational grant from
**WYETH-AYERST
 LABORATORIES**

This symposium is sponsored by The American Psychiatric Association. It is supported by an unrestricted educational grant from Wyeth-Ayerst Laboratories.

The American Psychiatric Association (APA) is accredited by The Accreditation Council for Continuing Medical Education to sponsor continuing medical education for physicians.

The APA designates this continuing education activity for three credit hours in Category 1 of the Physician's Recognition Award of The American Medical Association and for the CME requirement of the APA.

Treating Depression in the Bipolar Patient

Charles B. Nemeroff, M.D., Ph.D.

Reunette W. Harris Professor and Chairman
 Department of Psychiatry and Behavioral Sciences
 Emory University School of Medicine

Where Do You Turn When SSRI's Fail?

Alan F. Schatzberg, M.D.

The Depressed Older Patient

Carl Salzman, M.D.

Professor of Psychiatry
 Harvard University School of Medicine

Anxiety and Depression

Philip Ninan, M.D.

Associate Professor
 Department of Psychiatry and Behavioral Sciences
 Director, Anxiety Disorders Clinic
 Emory University School of Medicine

The Potential for Drug Interactions

Larry Ereshefsky, Pharm.D.

Professor of Pharmacy, Psychiatry and Pharmacology
 College of Pharmacy
 University of Texas Health Science Center
 San Antonio

INDUSTRY SUPPORTED SYMPOSIUM 10
 Sunday, May 18, 9:00 a.m. - 12 noon
 Manchester Ballrooms A-C, Second Floor, Hyatt

Alzheimer's Disease: Comprehensive Treatment Approach

A Symposium on Current and Future AD Therapies, sponsored by the American Psychiatric Association (APA)

8:00–9:00 AM Breakfast

9:00–9:15 AM Welcome and Opening Remarks
Kenneth L. Davis, MD
Chairman

9:15–9:45 AM Evaluation and Differential Diagnosis
Steven T. DeKosky, MD

9:45–10:15 AM Assessment of Cognitive and Noncognitive Symptoms
Marshal F. Folstein, MD

10:15–10:45 AM Evaluation of Behavioral Abnormalities
Jeffrey L. Cummings, MD

10:45–11:15 AM Current Symptomatic Treatment of Alzheimer's Disease
Andrew Satlin, MD

11:15–11:45 AM Beyond Palliative Treatment: Altering the Course of Alzheimer's Disease
Kenneth L. Davis, MD

11:45 AM–Noon Q & A/Closing Remarks

The American Psychiatric Association (APA) is accredited by the Accreditation Council for Continuing Medical Education to sponsor continuing medical education for physicians.

The APA designates this CME activity for 3 credit hours in Category 1 of the Physician's Recognition Award of the American Medical Association and for the CME requirement of the APA.

This symposium is supported by an unrestricted educational grant from Novartis Pharmaceuticals Corporation.



INDUSTRY SUPPORTED SYMPOSIUM 11
Sunday, May 18, 1:30 p.m. - 4:30 p.m.
Exhibit Hall C, Ground Level, Convention Center

A TIMELY EDUCATIONAL SYMPOSIUM HELD DURING THE 1997 APA ANNUAL MEETING

Diagnosis and Treatment of Primary Headache Disorders for the Practicing Psychiatrist

Sunday, May 18, 1997, Exhibit Hall C, San Diego Convention Center
12:45 - 1:30 p.m.: Registration & Complimentary Luncheon
1:30 - 4:30 p.m.: Scientific Program

CHAIR:

Fred D. Sheftell, M.D.

Director, The New England Center for Headache, Stamford, Connecticut; Clinical Assistant Professor, Department of Psychiatry, New York Medical College, Valhalla, New York

CO-CHAIR:

Alan M. Rapoport, M.D.

Director, The New England Center for Headache, Stamford; Assistant Clinical Professor, Department of Neurology, Yale University School of Medicine, New Haven, Connecticut

Supported by an unrestricted educational grant from
Bristol-Myers Squibb

DISTINGUISHED FACULTY

Steven Baskin, Ph.D.
Richard Lipton, M.D.
Ninan T. Mathew, M.D.
Alan M. Rapoport, M.D.
Joel Saper, M.D.
Fred D. Sheftell, M.D.

Accreditation

The American Psychiatric Association (APA) is accredited by the Accreditation Council for Continuing Medical Education to sponsor continuing medical education for physicians.

The APA designates this continuing medical education activity for 3 credit hours in Category 1 of the Physician's Recognition Award of the American Medical Association and for the CME requirement of the APA.

This educational program has been planned and produced in accordance with the ACCME Standards for commercial support for Continuing Medical Education.

Sponsored by the American Psychiatric Association



INDUSTRY SUPPORTED SYMPOSIUM 12
Sunday, May 18, 1:30 p.m. - 4:30 p.m.
Rooms 6A/B, Upper Level, Convention Center

Diagnostic and Treatment Advances in MANIC DEPRESSION

San Diego Convention Center • Upper Level—Rooms 6A/B

Sunday, May 18, 1997 • 1:30-4:30 p.m.

Jan A. Fawcett, M.D., *Program Chairperson*

3 Hours Category 1

**Bipolar Disorder:
On the Edge of DSM-IV**

Jan A. Fawcett, M.D.
Professor and Chairman of Psychiatry
Rush-Presbyterian-St. Luke's Medical Center, Illinois

**Bipolar II: Clinical Picture,
Course and Treatment**

Hagop S. Akiskal, M.D.
Professor of Psychiatry
University of California, San Diego

**Adolescent Mania: Recognition and
Long-Term Management**

Gary S. Sachs, M.D.
Assistant Professor of Psychiatry, Harvard

**Costs and Benefits of
Bipolar Pharmacotherapy**

Paul E. Keck Jr., M.D.
Associate Professor of Psychiatry and Pharmacology
Co-Director, Mood Disorders Center
University of Cincinnati



Brain Imaging in Bipolar Disorders

Terence A. Ketter, M.D.
Associate Professor of Psychiatry and Behavioral Sciences
Chief, Bipolar Disorders Clinic, Stanford

A complimentary light lunch will be served prior to this session.

Sponsored by the American Psychiatric Association.

This program is supported by an *unrestricted* educational grant from Abbott Laboratories.

The American Psychiatric Association (APA) is accredited by the Accreditation Council for Continuing Medical Education to sponsor continuing medical education for physicians. The APA designates this continuing medical education activity for 3 credit hours in Category 1 of the Physician's Recognition Award of the American Medical Association and for the CME requirements of the APA.

©1997 CME, Inc.

INDUSTRY SUPPORTED SYMPOSIUM 13
Sunday, May 18, 1:30 p.m.- 4:30 p.m.
Marriott Hall 1-3, Lobby Level, Marriott

You are invited to attend an innovative symposium held in conjunction with the Annual Meeting of the American Psychiatric Association.

Management of Sexual Dysfunction in Depression

Sunday, May 18, 1997

Refreshments: 12:45 pm • Symposium: 1:30 pm • San Diego Marriott Hotel and Marina • San Diego, California

Chaired by:

Troy L. Thompson II, M.D.
Daniel Lieberman Professor and Chair
Department of Psychiatry and Human Behavior
Jefferson Medical College and Hospital

Sponsored by the
American Psychiatric Association



Faculty:

Thomas N. Wise, M.D.
Georgetown University School of Medicine
Richard Balon, M.D.
Wayne State University School of Medicine
Virginia A. Sadock, M.D.
New York University School of Medicine

Supported by an unrestricted educational grant from
GlaxoWellcome

The American Psychiatric Association (APA) is accredited by the Accreditation Council for Continuing Medical Education to sponsor continuing education for physicians.

The APA designates this continuing medical activity for 3 credit hours in Category 1 of the Physician's Recognition Award of the American Medical Association and for the CME requirement of the APA.

INDUSTRY SUPPORTED SYMPOSIUM 14
Sunday, May 18, 1:30 p.m. - 4:30 p.m.
Marriott Hall 4-6, Lobby Level, Marriott

SYMPOSIUM being held during the 150th Annual Meeting of the American Psychiatric Association (APA)

Psychiatric Management of Long-Term Care Patients

The San Diego Marriott Hotel and Marina, San Diego, California, Marriott Hall 4-6

SUNDAY, MAY 18, 1997

12:30 PM	Registration and Buffet Lunch	2:00 PM	Pharmacotherapy of Late-Life Psychoses Dilip V. Jeste, MD	2:50 PM	Advances in Treatment of Mood Disorders in the Elderly George S. Alexopoulos, MD
1:30 PM	Welcome and Introduction Dilip V. Jeste, MD—Chair	2:25 PM	Treating Psychosis with Medical Comorbidity Ira R. Katz, MD	3:15 PM	Psychosocial Management in Long-Term-Care Patients Maurice W. Dysken, MD
1:35 PM	Psychotic Manifestations in Dementia Peter J. Whitehouse, MD			3:40 PM	Panel Discussion Dilip V. Jeste, MD—Moderator
				4:30 PM	Adjournment

CONTINUING MEDICAL EDUCATION

The American Psychiatric Association is accredited by the Accreditation Council for Continuing Medical Education (ACCME) to sponsor continuing medical education for physicians. The APA designates this continuing medical education activity for 3 credit hours in Category 1 of the Physician's Recognition Award of the American Medical Association and for the CME requirement of the APA.

This program is sponsored by the American Psychiatric Association and is supported by an unrestricted educational grant from Janssen Pharmaceutica and Research Foundation.

Aggression and Violence: An Update

SUNDAY • MAY 18, 1997 • 1:30 PM - 4:30 PM • MARINA BALLROOM, LEVEL 3 • MARRIOTT HOTEL

Maurizio Fava, MD
 Chairperson



Mental Health Effects of Domestic Violence on Women and Children
Linda A. Lewandowski, PhD

Psychopharmacology of Pathologic Aggression
Maurizio Fava, MD

Homicidal Behaviors Among Psychiatric Outpatients
Gregory M. Asnis, MD

Psychotherapeutic Approaches to Anger and Violence
Jonathan E. Alpert, MD

Biology and Treatment of Aggression
Emil F. Coccaro, MD

Legal Issues in Treating Violent Patients
Phillip J. Resnick, MD

The American Psychiatric Association (APA) is accredited by the Accreditation Council for Continuing Medical Education to sponsor continuing medical education for physicians.

The APA designates this continuing medical education activity for 3 credit hours in Category 1 of the Physician's Recognition Award of the American Medical Association and for the CME requirement of the APA.

Sponsored by the American Psychiatric Association

Supported by an unrestricted educational grant from Eli Lilly and Company

INDUSTRY SUPPORTED SYMPOSIUM 16
 Sunday, May 18, 1:30 p.m. - 4:30 p.m.
 Manchester Ballrooms A-C, Second Floor, Hyatt

DEPRESSION AND COMORBID MEDICAL ILLNESS:

RECOGNITION, DIAGNOSIS, AND TREATMENT

Sunday, May 18, 1997
 1:30 PM - 4:30 PM
 Hyatt Regency San Diego
 Manchester Ballrooms A-C

Sponsored by the American Psychiatric Association.

Accreditation: The American Psychiatric Association (APA) is accredited by the Accreditation Council for Continuing Medical Education to sponsor continuing medical education for physicians.

The APA designates this continuing medical education activity for 3 credit hours of Category 1 of the Physician's Recognition Award of the American Medical Association and for the CME requirement of the APA.

Charles B. Nemeroff, MD, PhD, Symposium Chairman

Reunette W. Harris Professor and Chairman
 Department of Psychiatry and Behavioral Sciences
 Emory University School of Medicine
 Atlanta, Georgia

EPIDEMIOLOGY AND IMPACT OF COMORBID DEPRESSION IN PATIENTS WITH CHRONIC MEDICAL ILLNESS

Wayne J. Katon, MD
 Professor of Psychiatry and Behavioral Sciences
 Chief of Psychiatric Services at University Hospital
 Vice Chair and Director, Division of Health Services and Epidemiology
 University of Washington Medical School
 Seattle, Washington

DEPRESSION AND THE PATIENT WITH COMORBID CARDIOVASCULAR DISEASE

Charles B. Nemeroff, MD, PhD

DEPRESSION IN THE SETTING OF HIV INFECTION OR CANCER

Dwight L. Evans, MD
 Chairman, Department of Psychiatry
 Professor of Psychiatry, Medicine, and Neuroscience
 University of Florida College of Medicine
 Gainesville, Florida

DEPRESSION IN THE FEMALE PATIENT: ISSUES FOR PREMENSTRUAL SYNDROME, PREGNANCY, AND THE POSTPARTUM PERIOD

Zachary N. Stowe, MD
 Assistant Professor of Psychiatry
 Department of Psychiatry and Behavioral Sciences and Gynecology and Obstetrics
 Director, Pregnancy and Postpartum Mood Disorders Program
 Emory University School of Medicine
 Atlanta, Georgia

INTERACTIVE PANEL DISCUSSION

Moderated by Monica N. Starkman, MD

Associate Professor of Psychiatry
 Department of Psychiatry
 University of Michigan Medical School
 Ann Arbor, Michigan

Light refreshments follow the symposium.

This symposium is supported by an unrestricted educational grant from SmithKline Beecham Pharmaceuticals.

INDUSTRY SUPPORTED SYMPOSIUM 17
 Sunday, May 18, 1:30 p.m. - 4:30 p.m.
 Grande Ballrooms A-C, First Floor, Sheraton



Chairperson
W. Walter Menninger, MD



Sunday, May 18, 1997

Program Time
 1:30 PM - 4:30 PM

Reception Time
 12:30 PM - 1:30 PM

**Sheraton San Diego
 Hotel and Marina
 Grand Ballrooms A-C
 First Floor**

PANIC DISORDER

Different Clinical Populations

Panic and Anxiety in Children and Adolescents
MICHELLE G. CRASKE, PhD / UNIVERSITY OF CALIFORNIA AT LOS ANGELES

Treatment of Comorbid Panic and Addiction
ROBERT L. DUPONT, MD / INSTITUTE FOR BEHAVIOR AND HEALTH

**Panic Disorder in Primary Care Issues
 Across the Life Span**
M. KATHERINE SHEAR, MD / UNIVERSITY OF PITTSBURGH MEDICAL CENTER

Resistant Panic Across the Life Cycle
R. BRUCE LYDIARD, MD / MEDICAL UNIVERSITY OF SOUTH CAROLINA

**Treating Panic Disorder in
 Different Populations**
JAMES C. BALLENGER, MD / MEDICAL UNIVERSITY OF SOUTH CAROLINA

**Refreshments
 Provided**

*This program is sponsored
 by the American Psychiatric
 Association (APA).*

*The APA is accredited by the
 Accreditation Council for
 Continuing Medical Education
 to sponsor continuing medical
 education for physicians.*

*The APA designates this continuing
 medical education activity for
 3 credit hours in Category 1 of
 the Physician's Recognition
 Award of the American Medical
 Association and for the CME
 requirement of the APA.*

*This program is supported through
 an unrestricted educational
 grant from Roche Laboratories,
 a member of the Roche Group.*



INDUSTRY SUPPORTED SYMPOSIUM 18
 Sunday, May 18, 7:00 p.m. - 10:00 p.m.
 Exhibit Hall C, Ground Level, Convention Center

COMORBIDITY FACTORS AND THE TREATMENT OF DEPRESSION

SUNDAY, MAY 18, 1997
7:00 PM - 10:00 PM DINNER/SYMPOSIUM
San Diego Convention Center, Exhibit Hall C

PROGRAM OVERVIEW

Martin B. Keller, MD, Program Chair
 Mary E. Zucker Professor and Chairman
 Department of Psychiatry
 and Human Behavior
 Brown University
 Executive Psychiatrist-in-Chief
 Brown Affiliated Hospitals, Butler Hospital
 Providence, Rhode Island

**MANAGEMENT OF DEPRESSION
 SECONDARY TO ALCOHOLISM**

Barbara J. Mason, PhD
 Associate Professor and Director of the
 Division of Substance Abuse
 Department of Psychiatry and Behavioral
 Sciences
 University of Miami School of Medicine
 Miami, Florida

**RECOGNITION AND
 MANAGEMENT OF ANXIETY**

Robert M.A. Hirschfeld, MD
 Titus H. Harris Distinguished Professor
 and Chair
 Department of Psychiatry and Behavioral Sciences
 University of Texas Medical Branch
 Galveston, Texas

**MAJOR DEPRESSION AND
 CARDIOVASCULAR MORTALITY**

Alexander H. Glassman, MD
 Professor of Clinical Psychiatry
 College of Physicians and Surgeons
 Columbia University
 Chief of Clinical Psychopharmacology
 New York State Psychiatric Institute
 New York, New York

**TREATMENT OF DEPRESSION IN
 PREGNANCY AND POSTPARTUM**

Lori L. Altschuler, MD
 Associate Professor of Psychiatry
 Director, Mood Disorders Research Program
 UCLA Neuropsychiatric Institute
 VA Medical Center - West Los Angeles
 Los Angeles, California

**MANAGEMENT OF CHRONIC
 AND RECURRENT DEPRESSION**

Alan F. Schatzberg, MD
 Kenneth T. Norris, Jr. Professor and Chairman
 Department of Psychiatry and
 Behavioral Sciences
 Stanford University School of Medicine
 Stanford, California

ACCREDITATION: The American Psychiatric Association (APA) is accredited by the Accreditation Council for Continuing Medical Education to sponsor continuing medical education for physicians. The APA designates this continuing medical education activity for 3 credit hours in Category 1 of the Physician's Recognition Award of the American Medical Association and for the CME requirement of the APA.

Sponsored by the American Psychiatric Association
**This symposium will run concurrently with the
 1997 Annual Meeting of the American Psychiatric
 Association in San Diego, California.**



Supported by an unrestricted educational grant from Pfizer Inc

INDUSTRY SUPPORTED SYMPOSIUM 19
Sunday, May 18, 7:00 p.m. - 10:00 p.m.
Rooms 6A/B, Upper Level, Convention Center

PREVENTING RELAPSE IN SCHIZOPHRENIA

3 Hours Category 1



San Diego Convention Center
Upper Level—Rooms 6A/B

Sunday, May 18, 1997 • 7:00-10:00 p.m.

Daniel E. Casey, M.D., Program Chairperson

Predictors of Outcome in First-Episode Psychosis

Bruce M. Cohen, M.D., Ph.D.

Professor of Psychiatry, Harvard

Senior Vice President, Research and Training, McLean Hospital, Massachusetts

Patient and Family Factors in Relapse Prevention

John M. Kane, M.D.

Professor of Psychiatry, Albert Einstein College of Medicine

Chairman of Psychiatry, Hillside Hospital, New York

Antipsychotic Drug Side Effects and Relapse

Daniel E. Casey, M.D.

Chief, Psychiatric Research/Psychopharmacology, VA Medical Center, Portland, Oregon

The Cost of Relapse in Schizophrenia

Peter J. Weiden, M.D.

Associate Professor of Clinical Psychiatry, Columbia

Director of the Schizophrenia Program, St. Luke's-Roosevelt Hospital, New York

Complimentary hors d'oeuvres will be served prior to this session.

Sponsored by the American Psychiatric Association.

This program is supported by an *unrestricted*
educational grant from Abbott Laboratories.

The American Psychiatric Association (APA) is accredited by the Accreditation Council for Continuing Medical Education to sponsor continuing medical education for physicians.

The APA designates this continuing medical education activity for 3 credit hours in Category 1 of the Physician's Recognition Award of the American Medical Association and for the CME requirement of the APA.

©1997 CME, Inc.

INDUSTRY SUPPORTED SYMPOSIUM 20
Sunday, May 18, 7:00 p.m. - 10:00 p.m.
Marriott Hall 1-3, Lobby Level, Marriott

SMOKING CESSATION

Clinical Practice Guidelines for Psychiatrists

Joint Session with the Center for Tobacco Research and Intervention

Sunday, May 18, 1997 • 7:00 – 10:00 pm

Marriott Hotel & Marina • Marriott Hall 1-3, Lobby Level • San Diego, CA

Coffee and dessert will follow the program 9:30 – 10:00 pm.

Sponsored by the American Psychiatric Association

ACCREDITATION

The American Psychiatric Association (APA) is accredited by the Accreditation Council for Continuing Medical Education to sponsor continuing medical education for physicians.

The APA designates this continuing medical education activity for 3 credit hours of Category I of the Physician's Recognition Award of the American Medical Association and for the CME requirement of the APA.

This symposium is supported by an unrestricted educational grant from Glaxo Wellcome Inc.

BEHAVIORAL STRATEGIES FOR SMOKING CESSATION

Michael G. Goldstein, MD, Symposium Chair

Associate Professor

Psychiatry and Human Behavior

Brown University School of Medicine

Providence, Rhode Island

THE AGENCY FOR HEALTH CARE POLICY AND RESEARCH (AHCPR) SMOKING CESSATION GUIDELINES

Michael C. Fiore, MD, Co-Chair

Director, Center for Tobacco Research and Intervention

Associate Professor, Department of Medicine

University of Wisconsin, Madison

NON-NICOTINE THERAPIES

FOR SMOKING CESSATION

John R. Hughes, MD

Professor, Department of Psychiatry

University of Vermont, Burlington

USING COMMUNICATION TECHNOLOGIES FOR PATIENT EDUCATION

Victor J. Strecher, PhD

Director, Cancer Prevention and Control

University of Michigan

Comprehensive Cancer Center, Ann Arbor

HELPING WOMEN STOP SMOKING:

ADDRESSING BARRIERS

Ellen R. Gritz, PhD

Professor and Chair

Department of Behavioral Science

The University of Texas

M. D. Anderson Cancer Center, Houston

OVERVIEW OF APA PRACTICE GUIDELINES FOR THE TREATMENT OF PATIENTS WITH NICOTINE DEPENDENCE

Susan J. Fiester, MD

Chevy Chase, Maryland

INDUSTRY SUPPORTED SYMPOSIUM 21
Sunday, May 18, 7:00 p.m. - 10:00 p.m.
Marriott Hall 4-6, Lobby Level, Marriott

Women and DEPRESSION: CONTEMPORARY ISSUES

Chair: Myrna M. Weissman, Ph.D.

SUNDAY, MAY 18, 1997
7:00 p.m. to 10:00 p.m.
Marriott Hall, 4-6 • San Diego Marriott
(Boxed dinner will be available from 6:00 p.m.)

SPONSORED BY
THE AMERICAN
PSYCHIATRIC
ASSOCIATION

Supported by an unrestricted
educational grant from
WYETH-AYERST
LABORATORIES

3 CREDIT
HOURS

Depressed Women and Their Children **Myrna M. Weissman, Ph.D.**

Professor of Epidemiology in Psychiatry
College of Physicians and Surgeons of Columbia University

Treatment of Psychiatric Illness During Pregnancy and the Postpartum Period

Lee S. Cohen, M.D.

Associate Professor of Psychiatry, Massachusetts General Hospital
Harvard Medical School

Estrogens and Progestins: Do They Cause Mood Disorders?: Do They Treat Mood Disorders?

Kimberly A. Yonkers, M.D.

Assistant Professor, Department of Psychiatry and Department of Ob/Gyn
University of Texas Southwestern Medical Center

Preventing Recurrence of Depression in Women

Ellen Frank, Ph.D.

Professor of Psychiatry and Psychology, University of Pittsburgh School of Medicine

What Prevents Depressed Women from Seeking Care?

Mark Olfson, M.D., M.P.H.

Associate Professor of Clinical Psychiatry
College of Physicians and Surgeons of Columbia University

This symposium is sponsored by the American Psychiatric Association. It is supported by an unrestricted educational grant from Wyeth-Ayerst Laboratories.

The American Psychiatric Association (APA) is accredited by the Accreditation Council for Continuing Medical Education to sponsoring continuing medical education for physicians.

The APA designates this continuing education activity for 3 credit hours in Category 1 of the Physician's Recognition Award of the American Medical Association and for the CME requirement of the APA.

INDUSTRY SUPPORTED SYMPOSIUM 22
Sunday, May 18, 7:00 p.m. - 10:00 p.m.
Marina Ballroom, Level 3, Marriott

Primary Care and Psychiatry

SUNDAY • MAY 18, 1997 • 7:00 PM - 10:00 PM • MARINA BALLROOM, LEVEL 3 • MARRIOTT HOTEL

John S. McIntyre, MD
Chairperson



Psychiatric Disorders in Primary Care

Troy L. Thompson II, MD

Two Cultures Divided by Common Concerns

Mack Lipkin, Jr, MD

Educational Issues

Leah J. Dickstein, MD

Primary Care and Psychiatry: A Model

John S. McIntyre, MD

Somatization and Primary Care

Ronald Epstein, MD

The American Psychiatric Association (APA) is accredited by the Accreditation Council for Continuing Medical Education to sponsor continuing medical education for physicians.

Sponsored by the American Psychiatric Association

The APA designates this continuing medical education activity for 3 credit hours in Category 1 of the Physician's Recognition Award of the American Medical Association and for the CME requirement of the APA.

Supported by an unrestricted educational grant from Eli Lilly and Company

INDUSTRY SUPPORTED SYMPOSIUM 23
 Sunday, May 18, 7:00 p.m. - 10:00 p.m.
 Manchester Ballrooms A-C, Second Floor, Hyatt

**Depression in the Elderly:
 U.S. and European Perspectives**

CHAIR
Professor Lewis Judd
 University of CA, San Diego, USA

CHAIR
Professor Julien Mendlewicz
 Erasme Hospital, Brussels, Belgium

**Unipolar Depression in the Elderly:
 Clinical Course and Outcome**
Professor Lewis L. Judd

**Management of Depression Comorbid
 with Anxiety and Other Mental
 Disorders in the Elderly**
Professor Carl Salzman
 Harvard Medical School, USA

**Recognition and Management of
 Cognitive Deficits in Late-Life
 Depression**
Professor Carl Gottfries
 Goteborg University, Sweden

**Management of Depression Comorbid
 with Common Medical Diseases in
 Geriatric Patients**
Professor Cornelius Katona
 London Medical School, UK

**Diagnosis and Treatment of Sleep
 Disorders in the Depressed Elderly**
Professor Thomas Roth
 Henry Ford Hospital, Detroit, MI, USA

**Medication Dosage, Safety and Tolerance
 of Antidepressants in the Elderly**
Professor Lars Gram
 University of Copenhagen, Denmark

Discussant
Professor Giorgio Racagni
 University of Milan, Italy

Symposium to be held:
Sunday, May 18, 1997
 7:00 pm - 10:00 pm
 Manchester Ballroom A-C
 Hyatt Regency Hotel
 Reception will be held at 6:00 pm

This symposium is sponsored by the
 American Psychiatric Association.

Supported by an unrestricted educational
 grant from the **International Academy for
 Biomedical and Drug Research.**

INDUSTRY SUPPORTED SYMPOSIUM 24
 Sunday, May 18, 7:00 p.m. - 10:00 p.m.
 Grande Ballrooms A-C, First Floor, Sheraton

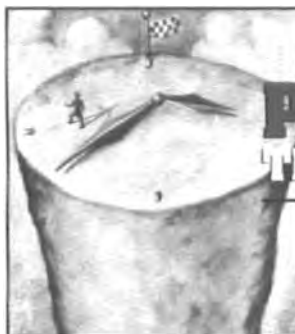

PANIC DISORDER
The Challenge of Chronicity

Panic Disorder: Morbidity, Chronicity, and Outcome
JONATHAN R.T. DAVIDSON, MD / DUKE UNIVERSITY MEDICAL CENTER

Medical Comorbidity in Panic Disorder
WAYNE J. KATON, MD / UNIVERSITY OF WASHINGTON

Psychopharmacology of the Chronic Patient
JAMES C. BALLENGER, MD / MEDICAL UNIVERSITY OF SOUTH CAROLINA

Integrated Treatment of Panic Disorder
MICHELLE G. CRASKE, PhD / UNIVERSITY OF CALIFORNIA AT LOS ANGELES

Approaching the Treatment-Resistant Patient
MARK H. POLLACK, MD / MASSACHUSETTS GENERAL HOSPITAL

Chairperson
James C. Ballenger, MD

Sunday, May 18, 1997

Program Time
 7:00 PM - 10:00 PM

Reception Time
 6:00 PM - 7:00 PM
 Dessert to Follow

Sheraton San Diego
 Hotel and Marina
 Grand Ballrooms A-C
 First Floor

**Refreshments
 provided**

*This program is sponsored
 by the American Psychiatric
 Association (APA).*

*The APA is accredited by the
 Accreditation Council for
 Continuing Medical Education
 to sponsor continuing medical
 education for physicians.*

*The APA designates this continuing
 medical education activity for
 3 credit hours in Category 1 of
 the Physician's Recognition
 Award of the American Medical
 Association and for the CME
 requirement of the APA.*

*This program is supported through
 an unrestricted educational
 grant from Roche Laboratories,
 a member of the Roche Group.*



CALL FOR PAPERS

PRESIDENT'S THEME:

New Challenges for Proven Values:
Defending Access • Fairness • Ethics • Decency

Herbert S. Sacks, M.D.
President

Daniel K. Winstead, M.D., Chairperson
Scientific Program Committee

THE SUBMISSION SCHEDULE

<u>Format</u>	<u>Deadline</u>
Course	September 5, 1997
Media	September 5, 1997*
Reports	September 5, 1997
Symposium	September 5, 1997
Workshops	Issue and Innovative: September 5, 1997 Component: September 22, 1997
Volunteer	September 5, 1997
New Research	January 6, 1998

Incomplete and/or Incorrect Forms Will Not Be Considered.

*A single copy of the media item *must be included* with submission material.

For complete submission forms, contact:

Scientific Program Committee, APA
1400 K Street, NW • Washington, DC 20005
(202) 682-6237



MONDAY, MAY 19, 1997

150TH ANNUAL MEETING

7:00 a.m. Sessions

INDUSTRY SUPPORTED BREAKFAST SYMPOSIA 25-29

INDUSTRY SUPPORTED BREAKFAST SYMPOSIUM 25
7:00 a.m.-8:30 a.m.
Exhibit Hall C, Ground Level, Convention Center

NEW CLINICAL APPROACHES FOR TREATING ANXIETY AND DEPRESSION: NEW STRATEGIES IN THE RECOGNITION AND TREATMENT OF ANXIETY AND DEPRESSIVE DISORDERS

Bristol-Myers Squibb

Chp.: Robert E. Hales, M.D.

Co-Chp.: Stuart C. Yudofsky, M.D.

A A Review of the Mechanisms of Newer Antidepressants
Jack M. Gorman, M.D.

B Antidepressant Augmentation and Combination Strategies
Stephen M. Stahl, M.D.

INDUSTRY SUPPORTED BREAKFAST SYMPOSIUM 26
7:00 a.m.-8:30 a.m.
Marriott Hall 3-6, Lobby Level, Marriott

BIPOLAR MIXED STATES: THE CLINICAL FRONTIER

Abbott Laboratories

Chp.: Hagop S. Akiskal, M.D.

A Clinical Overview and Gender Issues in Mixed States
Susan L. McElroy, M.D.

B The Role of Temperament in Mixed States
Hagop S. Akiskal, M.D.

INDUSTRY SUPPORTED BREAKFAST SYMPOSIUM 27
7:00 a.m.-8:30 a.m.
Marina Ballroom, Level 3, Marriott

ANXIETY DISORDERS: IDENTIFYING THE CRITICAL CHALLENGES

Roerig Division/Pfizer, Inc.

Chp.: Jonathan R.T. Davidson, M.D.

A Anxiety and Substance Use Disorders
Kathleen T. Brady, M.D.

B Treatment-Refractory Panic, GAD and Social Phobia
Peter P. Roy-Byrne, M.D.

INDUSTRY SUPPORTED BREAKFAST SYMPOSIUM 28
7:00 a.m.-8:30 a.m.
Regency Ballroom, Fourth Floor, Hyatt

WOMEN'S MENTAL HEALTH IN THE 1990S: TOWARD AN INTEGRATED APPROACH

Eli Lilly and Company

Chp.: David B. Herzog, M.D.

A Social Support as Risk Modulator of Postpartum Mood Disturbance in Fiji
Anne E. Becker, M.D., Lee S. Cohen, M.D.

B Mood and Anxiety Disorders Across the Female Life Cycle
Lee S. Cohen, M.D.

INDUSTRY SUPPORTED BREAKFAST SYMPOSIUM 29
7:00 a.m.-8:30 a.m.
Grande Ballrooms A-C, First Floor, Sheraton

CHALLENGE: MAKING THE MOST OF THERAPY WITH ATYPICAL ANTIPSYCHOTICS

Janssen Pharmaceutica and Research Foundation

Chp.: Joseph P. McEvoy, M.D.

A Atypical Antipsychotics: How Do They Compare?
Joseph P. McEvoy, M.D.

B Pharmacology: What Side Effects Can We Expect from the Atypical Antipsychotics?
William C. Wirshing, M.D.

RESIDENTS' SESSION

7:00 a.m.-8:30 a.m.

Bayside Pavilion, Lobby Level, Marriott

MEET THE EXPERTS: SUNNY-SIDE UP

Opening Remarks: Harold I. Eist, M.D., *APA President*

Closing Remarks: Herbert S. Sacks, M.D., *APA President-Elect*

Nationally recognized "experts" will sit at tables with small groups of residents and discuss a variety of career issues and opportunities in psychiatry. Topic areas include child and adolescent psychiatry, minority issues, organizational psychiatry, private practice, psychiatry and the law, public and community psychiatry, research, writing and publishing, women's issues, issues related to managed care and many more.

8:00 a.m. Sessions



COURSES 26-33

Course descriptions are available in the *CME Course Brochure* included in your registration packet. Admission by ticket only.

COURSE 26 8:00 a.m.-12 noon
Harbor Island II, First Floor, Sheraton

ADD IN ADULTS

Co-Directors: Thomas E. Brown, Ph.D., Timothy E. Wilens, M.D.

COURSE 27 8:00 a.m.-12 noon
Harbor Island III, First Floor, Sheraton

THE PSYCHIATRIST AS EXPERT WITNESS

Director: Phillip J. Resnick, M.D.

COURSE 28 8:00 a.m.-12 noon
Marina III, First Floor, Sheraton

ALTERNATIVE APPROACHES TO UNDERSTANDING HUMANS

Director: Richard D. Chessick, M.D.

COURSE 29 8:00 a.m.-12 noon
Marina IV, First Floor, Sheraton

PSYCHIATRIC TRAINING FOR DISASTER

Co-Directors: Michael Blumenfeld, M.D., Robert J. Ursano, M.D.

Faculty: Ann E. Norwood, M.D., Robert S. Pynoos, M.D.

COURSE 30 8:00 a.m.-12 noon
Marina V, First Floor, Sheraton

FAMILIES AND ILLNESS: AN INTEGRATIVE TREATMENT APPROACH

Director: John S. Rolland, M.D.

COURSE 31 8:00 a.m.-12 noon
Marina VI, First Floor, Sheraton

REDUCING PRESCRIPTION MEDICATION LIABILITY

Director: Michael R. Arambula, M.D.

COURSE 32 8:00 a.m.-12 noon
Conference Room 1, First Floor, Sheraton

PSYCHODYNAMIC TREATMENT OF PANIC DISORDER

Co-Directors: Fredric N. Busch, M.D., Barbara L. Milrod, M.D.

COURSE 33 8:00 a.m.-12 noon
Room 2, Upper Level, Convention Center

COMPUTER SURVIVAL GUIDE 1997

Co-Directors: Robert S. Kennedy, M.A., Thomas A.M. Kramer, M.D.

9:00 a.m. Sessions

CLINICAL CASE CONFERENCE 1

9:00 a.m.-10:30 a.m.

Room 5B, Upper Level, Convention Center

PSYCHOTHERAPY WITH WOMEN AT RISK FOR BREAST CANCER

Moderator: Philip R. Muskin, M.D.

Presenter: Mary Jane Massie, M.D.

Discussant: Donna E. Stewart, M.D.

THIS SESSION IS OPEN TO APA MEMBERS ONLY. BLUE REGISTRATION BADGE OR APA MEMBERSHIP CARD REQUIRED FOR ADMITTANCE.

CONTINUOUS CLINICAL CASE CONFERENCE 1: PART I

9:00 a.m.-12 noon

Room 5A, Upper Level, Convention Center

TECHNOLOGY IN THE PSYCHIATRIST'S OFFICE: COMPUTERS AS ADJUNCTS TO CLINICAL PRACTICE?

Chp.: Steven E. Hyler, M.D.

Presenters: Kenneth R. Silk, M.D., Jerald J. Block, M.D., Howard M. Feinstein, M.D.

Discussants: Susan C. Vaughan, M.D., David V. Forrest, M.D.

THIS SESSION IS OPEN TO APA MEMBERS ONLY. BLUE REGISTRATION BADGE OR APA MEMBERSHIP CARD REQUIRED FOR ADMITTANCE.

**COURSES 34-40**

Course descriptions are available in the *CME Course Brochure* included in your registration packet. Admission by ticket only.

COURSE 34 9:00 a.m.-4:00 p.m.

Harbor Island I, First Floor, Sheraton

ADVANCES IN NEUROPSYCHIATRY

Co-Directors: C. Edward Coffey, M.D., Jeffrey L. Cummings, M.D.

Faculty: Mark S. George, M.D., Michael R. Trimble, M.D., James D. Duffy, M.D.

COURSE 35 9:00 a.m.-4:00 p.m.

Seabreeze I & II, First Floor, Sheraton

DISORDERS OF THE SELF: DIFFERENTIAL DIAGNOSIS AND TREATMENT

Director: James F. Masterson, M.D.

COURSE 36 9:00 a.m.-4:00 p.m.

Marina I, First Floor, Sheraton

BASIC STATISTICS FOR CLINICIANS

Co-Directors: Sherry C. Pomerantz, Ph.D., Edward A. Volkman, M.D.

Faculty: Michael J. Vergare, M.D.

COURSE 37 9:00 a.m.-4:00 p.m.

Marina II, First Floor, Sheraton

INTRODUCTION TO BEHAVIOR THERAPY

Co-Directors: Robert M. Goisman, M.D., Philip G. Levendusky, Ph.D.

COURSE 38 9:00 a.m.-4:00 p.m.

Spinnaker I & II, First Floor, Sheraton

TRAUMA, DISSOCIATION AND MEMORY

Director: James A. Chu, M.D.

COURSE 39 9:00 a.m.-4:00 p.m.

Conference Rooms 2A & 2B, First Floor, Sheraton

THE ASSESSMENT AND TREATMENT OF CHILD MOLESTERS

Director: John M.W. Bradford, M.B.

Faculty: Gene G. Abel, M.D., David M. Greenberg, M.B.

COURSE 40 9:00 a.m.-4:00 p.m.

Conference Rooms 3A & 3B, First Floor, Sheraton

INTERPERSONAL PSYCHOTHERAPY

Director: Scott P. Stuart, M.D.

Faculty: Michael W. O'Hara, Ph.D.

DEBATE 1

9:00 a.m.-10:40 a.m.

Room 9, Upper Level, Convention Center

RESOLVED: IS IT ETHICALLY PERMISSIBLE FOR PSYCHIATRISTS TO PARTICIPATE IN THE COMPETENCY EVALUATION OF A PRISONER TO BE EXECUTED?

Moderator: Jeremy A. Lazarus, M.D.

Affirmative: Paul S. Appelbaum, M.D., Steven K. Hoge, M.D.

Negative: Alfred M. Freedman, M.D., Lawrence Hartmann, M.D.

THIS SESSION WILL BE AUDIOTAPED.

DISCUSSION GROUP 1

9:00 a.m.-10:30 a.m.

Century City Room, Level 4, Marriott

William H. Goldman, M.D., on All You Wanted to Know About Managed Care But Were Afraid to Ask

This session is limited to 25 participants on a first-come, first-served basis.

LECTURES 2-3**LECTURE 2**

9:00 a.m.-10:30 a.m.

Room 6B, Upper Level, Convention Center

Rachel Yehuda, Ph.D.

The Biology of PTSD

Chp.: Steven Lazrove, M.D.

Co-Chp.: Emily B. Newman, M.D.

Studies over the last decade have shown that trauma survivors with PTSD have distinct neuro-endocrine, cognitive and neuroanatomic characteristics. For example, findings about hypothalamic/pituitary/adrenal alterations in trauma survivors with PTSD suggest that their

(Continued on next page)

levels of the stress hormone cortisol are actually lower in both the acute and chronic aftermath of trauma, compared with the levels of trauma survivors without PTSD. Rachel Yehuda, Ph.D., summarizes recent biological findings about PTSD and discusses their treatment implications. Recent evidence suggests that trauma exposure alone does not account for the biologic changes observed in PTSD and points to the presence of biologic risk factors for the disorder. Dr. Yehuda is Associate Professor of Psychiatry at the Mount Sinai School of Medicine in New York City and Director of the Posttraumatic Stress Disorder Program at the Bronx Veterans Affairs Hospital. She also directs the Specialized Treatment Clinic for Holocaust Survivors and Their Families at Mount Sinai Medical Center. The author of numerous scientific papers and book chapters on the biology of stress, Dr. Yehuda has been awarded the Curt P. Richter Prize in Psychoneuroendocrinology and the David Caul Memorial Award for Excellence in Research from the International Society for the Study of Dissociation. Dr. Yehuda received her doctorate in neurochemistry and neuroendocrinology from the University of Massachusetts in Amherst and did postdoctoral work in biological psychiatry at Yale University School of Medicine.

Frontiers of Science Lecture Series
THIS SESSION WILL BE AUDIOTAPED.

LECTURE 3

9:00 a.m. - 10:30 a.m.
Room 6F, Upper Level, Convention Center

APA'S OSKAR PFISTER
AWARD LECTURE

Ana Maria Rizzuto, M.D.

Belief in Psychic Life

Chp.: George T. Harding IV, M.D.
Co-Chp.: Reverend Clark S. Aist, Ph.D.

When psychiatrists discuss belief, they generally focus on what people believe rather than the function of belief itself. Ana Maria Rizzuto, M.D., discusses believing as a fundamental psychic action, a ubiquitous process present from the beginning of life and connected with the indispensable need to maintain a minimally viable sense of self. As a complex psychic activity, believing avails itself of all psychic abilities and defensive processes. The

modalities and contents of belief evolve with the changing needs of the developing psyche and of the transformations of external life. This concept of belief applies to diverse phenomena, from infantile convictions to scientific theories and religious beliefs. Dr. Rizzuto is a Training and Supervisory Analyst at the Psychoanalytic Institute of New England, East, and is in full-time private practice in Brookline, Massachusetts. Her publications include the book, *The Birth of the Living God: A Psychoanalytic Study* and several papers, book chapters and reviews. Dr. Rizzuto received her medical degree from the Universidad Nacional de Cordoba in Argentina and completed her residency in psychiatry at Tufts-New England Medical Center in Boston. She received her psychoanalytic training at the Boston Psychoanalytic Institute.

THIS SESSION WILL BE AUDIOTAPED.

MASTER EDUCATOR CLINICAL
CONSULTATIONS 1-3

9:00 a.m. - 10:30 a.m.

These are limited to 25 participants on a first-come, first-served basis.

- 1 Stephen M. Sonnenberg, M.D.,** on Psychodynamic Psychotherapy for a Condition "Not Otherwise Specified": The Character Neuroses
Desert Springs Room, Level 4, Marriott
- 2 John B. Herman, M.D.,** on Psychopharmacology/ Psychiatry Interface
Irvine Room, Level 4, Marriott
- 3 Peter Ash, M.D.,** on Child and Adolescent Forensics
La Jolla Room, Level 4, Marriott

THESE SESSIONS ARE OPEN TO APA MEMBERS ONLY.
BLUE REGISTRATION BADGE OR APA MEMBERSHIP
CARD REQUIRED FOR ADMITTANCE.

MEDIA SESSIONS 3-5

MEDIA SESSION 3 **9:00 a.m. - 12 noon**
Room 8, Upper Level, Convention Center

URBAN VIOLENCE

Joint Session with the Forum for the Psychoanalytic Study of Film

Co-Chps.: Francis G. Lu, M.D., Bruce H. Sklarew, M.D.

5 Boyz in the Hood
(112 minutes)

Distributor: Swank Motion Pictures, Inc.
350 Vanderbilt Motor Parkway
Hauppauge, NY 11787

Boyz in the Hood is a powerful drama about coming of age in Black, urban America and marks the feature film-writing and directing debut of 23-year-old John Singleton. It tells a poignant story about the community where Singleton was raised, of three friends growing up in South Central Los Angeles neighborhoods, and of street life where friendship, pain, danger and love combine to form reality.

MEDIA SESSION 4 **9:00 a.m.-12 noon**
Columbia Room, Lobby Level, Marriott

DSM-IV: NEW DIAGNOSTIC ISSUES

Chp.: Ian E. Alger, M.D.

6 Psychotic Disorders
(50 minutes)

7 Anxiety Disorders
(50 minutes)

8 Mood Disorders
(50 minutes)

Distributor American Psychiatric Press, Inc.
for 6, 7, 8: 1400 K Street, N.W.
Washington, DC 20005

This series of three clinical programs reveals additions and changes from *DSM-III-R* to *DSM-IV* for mood, psychotic and anxiety disorders. Each videotape focuses on a particular area of psychiatric diagnosis and contains enactments of three outstanding clinicians' actual patient interviews. Nancy C. Andreasen, M.D., Andrew H. Woods Professor of Psychiatry, University of Iowa College of Medicine, is the interviewer for *Psychotic Disorders*; Andrew E. Skodol II, M.D., Associate Professor of Clinical Psychiatry at the College of Physicians and Surgeons of Columbia University, is the interviewer for *Anxiety Disorders*; and Ellen Frank, Ph.D., Professor of Psychiatry and Psychology at the University of Pittsburgh School of Medicine, is the interviewer for *Mood Disorders*. Each videotape begins with an introductory discussion between the clinician and the moderator. The clinician conducts three, 10-minute psychiatric diagnostic interviews. Following each interview, the clinician and the moderator discuss the taped segments and comment on issues illustrated during the interviews, including how the *DSM-IV* diagnostic criteria were utilized in the interview, how

diagnostic markers were elicited and how interpersonal issues and diagnostic markers were identified. The interviews use reference data to examine conclusions reached during the patient interviews. Each tape also demonstrates good interviewing techniques and highlights the development of a positive doctor/patient relationship.

MEDIA SESSION 5 **9:00 a.m.-10:30 a.m.**
Green Room, Level 3, Marriott

VIDEO PRODUCTION CLINIC A

Chp.: Richard E. D'Alli, M.D.

This clinic is designed to encourage participants, who produce videotapes for teaching or documentary purposes, to bring questions or production issues to the clinic and discuss their technical or aesthetic concerns with a nationally recognized expert in the field. If you bring a VHS copy of your tape, there also will be an opportunity for a brief on-site critique.

NEW RESEARCH

**YOUNG INVESTIGATORS' POSTER
SESSION 1**

9:00 a.m.-10:30 a.m.

Special Events Area, Upper Level, Convention Center

For further information on New Research Sessions, please refer to the *New Research Program and Abstracts Book* included in your registration packet.

WORKSHOPS

COMPONENTS 1-7

COMPONENT WORKSHOP 1 **9:00 a.m.-10:30 a.m.**
Room 1A, Upper Level, Convention Center

**RESEARCH ADVANCES IN MAJOR DEPRESSIVE
DISORDERS**

APA Consortium on Organized Service Systems

Co-Chps.: Laurent S. Lehmann, M.D., Frederick G. Guggenheim, M.D.

Participants: Marc A. Schuckit, M.D., Brenda M. Booth, Ph.D., Peter Hauser, M.D., John Feussner, M.D.

MONDAY

COMPONENT WORKSHOP 2 9:00 a.m.-10:30 a.m.
Room 4, Upper Level, Convention Center

SOUTH AFRICA: MENTAL HEALTH IN THE NEW NATION
APA Council on International Affairs

Chp.: Mary Jane England, M.D.
Participants: Cliff W. Allwood, M.D., William H. Goldman, M.D., Tiffany B. Ho, M.D., J. Charles Ndlela, M.D.

COMPONENT WORKSHOP 3 9:00 a.m.-10:30 a.m.
Torrance Room, Level 4, Marriott

MECHANICAL DEVICES AND THE MENTALLY ILL: A HISTORICAL VIEW
APA Committee on History and Library

Chp.: Dilip Ramchandani, M.D.
Participants: John R. Lion, M.D., Janet E. Ordway, M.D.

COMPONENT WORKSHOP 4 9:00 a.m.-10:30 a.m.
Oxford Room, Third Floor, Hyatt

SPECIAL NEEDS OF PHYSICIANS WITH HIV/AIDS
APA Pennsylvania Psychiatric Society's Task Force on HIV/AIDS

Chp.: John E. Fryer, M.D.
Participants: Edward O. Nix, M.D., Donald W. Fennell, M.D.

COMPONENT WORKSHOP 5 9:00 a.m.-10:30 a.m.
Windsor Rooms A/B, Third Floor, Hyatt

FOR A FUTURE IN ETHNICITY, AGING AND MENTAL HEALTH
APA Committee on Ethnic Minority Elderly

Chp.: Jacobo E. Mintzer, M.D.
Participants: Rose C. Gibson, Ph.D., W. Ladson Hinton IV, M.D., Keh-Ming Lin, M.D., Ramon Valle, Ph.D.

COMPONENT WORKSHOP 6 9:00 a.m.-10:30 a.m.
Windsor Room C, Third Floor, Hyatt

AUTOMATED REVIEW OF OUTPATIENT PSYCHOTHERAPY
APA Committee on Quality Assurance and Improvement

Chp.: Shella H. Gray, M.D.
Participants: Gregory A. Miller, M.D., Norman A. Clemens, M.D., Barton J. Blinder, M.D., Roger L. Coleman, M.D., Katherine E. Grimes, M.D., Leon R. Wanerman, M.D.

COMPONENT WORKSHOP 7 9:00 a.m.-10:30 a.m.
Cunningham Room C, Fourth Floor, Hyatt

LITIGATION AND RISK MANAGEMENT IN PSYCHIATRIC ADMINISTRATION

Co-Sponsored by the American Association of Psychiatric Administrators and the APA Committee on Administrative Psychiatry

Chp.: William H. Reid, M.D.
Participants: W. Walter Menninger, M.D., Dave M. Davis, M.D.

ISSUES 1-20

ISSUE WORKSHOP 1 9:00 a.m.-10:30 a.m.
Room 1B, Upper Level, Convention Center

PSYCHIATRY AND NEW WELFARE AND ECONOMIC POLICIES

Chp.: Carl I. Cohen, M.D.
Participants: Stephen M. Goldfinger, M.D., Bonnie T. Zima, M.D., William Arroyo, M.D., Kenneth S. Thompson, M.D.

ISSUE WORKSHOP 2 9:00 a.m.-10:30 a.m.
Room 3, Upper Level, Convention Center

HIV AND HISPANICS: SOCIOCULTURAL CONSIDERATIONS

Chp.: Pedro Ruiz, M.D.
Participants: Francisco Fernandez, M.D., Rodrigo A. Muñoz, M.D., Humberto L. Martinez, M.D., Lourdes M. Dominguez, M.D., Jorge L. Maldonado, M.D.

Esta sección será presentada en Inglés y simultáneamente traducida en Español.

ISSUE WORKSHOP 3 9:00 a.m.-10:30 a.m.
Room 7A, Upper Level, Convention Center

TWA 800: NEW YORK'S MENTAL HEALTH RESPONSE TO DISASTER

Chp.: Leila B. Laitman, M.D.
Participants: Isaac Monserrate, A.C.S.W., Linda Sacco, C.S.W., Madeline M. O'Brien, M.D., David C. Lindy, M.D., Neil Pessin, Ph.D.

ISSUE WORKSHOP 4 9:00 a.m.-10:30 a.m.
Room 7B, Upper Level, Convention Center

EXPLORING BICULTURAL IDENTITY THROUGH FILM

Chp.: Nalini V. Juthani, M.D.
Participants: Sudha Prathikanti, M.D., Angel Khush, M.D.

ISSUE WORKSHOP 5 9:00 a.m.-10:30 a.m.
Room 10, Upper Level, Convention Center

WORK STRESS: A PROBLEM AT ALL ORGANIZATIONAL LEVELS

Chp.: Brian L. Grant, M.D.
Participants: Stephen H. Heidel, M.D., Kathryn D. McKee

ISSUE WORKSHOP 6 9:00 a.m.-10:30 a.m.
Room 11A, Upper Level, Convention Center

ISSUES IN PSYCHOTHERAPY TRAINING OF IMG RESIDENTS

Chp.: Nyapati R. Rao, M.D.
Participants: Dinko Podrug, M.D., Soumitra Chatterjee, M.D., Arthur Meinzer, Ph.D., Fayek L. Nakhla, M.D.

ISSUE WORKSHOP 7 9:00 a.m.-10:30 a.m.
Room 11B, Upper Level, Convention Center

ON THE EDGE WITH MANAGED CARE: THE DELAWARE STORY

Chp.: Anita Amurao, M.D.
Participants: Michael Longo, M.A., Sam Blumberg, Ph.D., Ilene Joseph, M.S.W., Richard L. Cruz, M.D.

ISSUE WORKSHOP 8 9:00 a.m.-10:30 a.m.
Atlanta/Chicago Rooms, Lobby Level, Marriott

MISSOURI'S APPROACH TO TREATMENT REFUSAL

Chp.: Stephen M. Soltys, M.D.
Participants: Lori Deroser, D.O., Joseph J. Parks III, M.D., Roy C. Wilson, M.D.

ISSUE WORKSHOP 9 9:00 a.m.-10:30 a.m.
Marriott Hall 1, Lobby Level, Marriott

THE ROLE OF PSYCHIATRY IN CONFLICT RESOLUTION: RWANDA

Chp.: Lawson R. Wulsin, M.D.
Participants: Pierre Mugabo, M.D., Athanase Hagenimana, M.D., Froduald Gatarayiha, M.D.

ISSUE WORKSHOP 10 9:00 a.m.-10:30 a.m.
Marriott Hall 2, Lobby Level, Marriott

COMPUTER ANXIETY AMONG PSYCHIATRISTS

Chp.: Tal Burt, M.D.
Participants: Waguih W. Ishak, M.D., Carol A. Bernstein, M.D., Mary Kay Smith, M.D.

ISSUE WORKSHOP 11 9:00 a.m.-10:30 a.m.
New York/Orlando Rooms, Lobby Level, Marriott

FACE-TO-FACE UTILIZATION REVIEW: THE NEXT STEP?

Chp.: Kenneth M. Certa, M.D.
Participants: Kevin P. Caputo, M.D., Kathleen C. Dougherty, M.D., Linda McComas, M.S.N.

ISSUE WORKSHOP 12 9:00 a.m.-10:30 a.m.
Torrey Rooms 1&2, Lobby Level, Marriott

PSYCHIATRY IN THE NURSING HOME: MODELS OF PRACTICE

Chp.: Melinda S. Lantz, M.D.
Participants: Eric N. Buchalter, D.O., Mary G. Shelkey, G.N.P.

ISSUE WORKSHOP 13 9:00 a.m.-10:30 a.m.
Torrey Room 3, Lobby Level, Marriott

CLOZAPINE UTILIZATION: PUBLIC VERSUS PRIVATE SYSTEMS

Chp.: Jean-Pierre Lindenmayer, M.D.
Participants: John W. Rosenberger, M.D., Richard H. McCarthy, M.D., James P. Halper, M.D.

ISSUE WORKSHOP 14 9:00 a.m.-10:30 a.m.
Point Loma Room, Level 1, Marriott

THE ROLE OF ENACTMENT IN PSYCHIATRIC TREATMENT

Chp.: Eric M. Plakun, M.D.
Participant: Edward R. Shapiro, M.D.

ISSUE WORKSHOP 15 9:00 a.m.-10:30 a.m.
Solana Room, Level 1, Marriott

GAY AND LESBIAN PSYCHIATRISTS: A EUROPEAN PERSPECTIVE

Chp.: Siegmund Dannecker, M.D.
Participants: Juergen Graffe, Dr. Nico F.J. Hettinga, Dr. Sebastian Oele, Dr. Elisabeth Rohrbach, Kurt Wiesendanger

ISSUE WORKSHOP 16 9:00 a.m.-10:30 a.m.
Cardiff Room, Level 3, Marriott

ROSES AND ONIONS: LESBIAN AND GAY PARENTING

Chp.: Victoria L. Harris, M.D.
Participants: Karina K. Uldall, M.D., Terry S. Stein, M.D., Margery S. Sved, M.D.

MONDAY

ISSUE WORKSHOP 17 9:00 a.m.-10:30 a.m.
Del Mar Room, Level 3, Marriott

MEDITATION AND THE QUESTION OF TRANSFERENCE

Chp.: Kathryn J. Lee, M.D.
Participants: Charlotte J.K. Beck, Patricia L. Speier, M.D., Tony Stern, M.D.

ISSUE WORKSHOP 18 9:00 a.m.-10:30 a.m.
Connaught Room, Third Floor, Hyatt

MAKE OR BREAK MY DAY: IT'S PEER REVIEW TIME AGAIN

Chp.: Michael Buxbaum, M.D.
Participant: Mary Ann Venezia, M.D.

ISSUE WORKSHOP 19 9:00 a.m.-10:30 a.m.
Cunningham Rooms A/B, Fourth Floor, Hyatt

COMORBIDITY CONUNDRUMS

Chp.: Frances R. Levin, M.D.
Participants: David M. McDowell, M.D., Kathleen T. Brady, M.D., Edward V. Nunes, M.D.

ISSUE WORKSHOP 20 9:00 a.m.-10:30 a.m.
Gibbons Room, Fourth Floor, Hyatt

THE HOMELESS MENTALLY ILL AND SEXUALLY RISKY BEHAVIOR

Chp.: Steven E. Samuel, Ph.D.
Participants: William B. Lynch, Ezra S. Susser, M.D., Christine Simigrilia

WORKSHOP ON PRIVATE PRACTICE ISSUES
9:00 a.m.-12 noon
Coronado Room, Level 4, Marriott

BUILDING ALLIANCES FOR SUCCESS IN PRIVATE PRACTICE

APA Committee on Private Practice

Chp.: Richard A. Bernstein, M.D.
Participants: Michael C. Hughes, M.D., Peter Jay Stein, M.D., K. Lynne Moritz, M.D., David Z. Starr, M.D.

10:00 a.m. Session

SYMPOSIUM 1
10:00 a.m.-1:00 p.m.
Room 6E, Upper Level, Convention Center

CAREGIVING IN THE NINETIES: SUPPORTING THE DOCTOR, SPOUSE AND FAMILY
APA Auxiliary

Chp.: Sylvia Trent, B.S.

A Who Are the Caregivers?
Paul J. Fink, M.D.

B Caregiving Issues for Residents and Medical Students
Carol A. Bernstein, M.D.

C The Incidence of PTSD in Breast Cancer Patients and Their Witnesses
Douglas M. Lanes, M.D.

D Formal and Informal Caregivers: Allies in the Helping Process
John D. Nottingham, M.D.

E National Quality Caregivers Consortium
Rosalynn Carter

THIS SESSION WILL BE AUDIOTAPED.

10:30 a.m. Session

ADVANCES IN RESEARCH
10:30 a.m.-12:30 p.m.
Room 6A, Upper Level, Convention Center

RESEARCH ADVANCES IN PSYCHIATRY: AN UPDATE FOR THE CLINICIAN

Co-Sponsored by the APA Scientific Program Committee and the APA Council on Research

Chp.: Herbert Pardes, M.D.
Co-Chp.: Sidney H. Weissman, M.D.

Participants: Jack M. Gorman, M.D., on **Anxiety Disorder**

Nancy C. Andreasen, M.D., on **Schizophrenia**
Ellen Frank, Ph.D., on **Treatment of Depression**
Elliott S. Gershon, M.D., on **Genetics**

THIS SESSION WILL BE AUDIOTAPED.

11:00 a.m. Sessions

DISCUSSION GROUP 2
11:00 a.m.-12:30 p.m.
Irvine Room, Level 4, Marriott

Gloria Pitts, D.O. and Patricia Wallace, Ph.D., on Assessing the Dynamics of Police Stress in an Urban Environment

This session is limited to 25 participants on a first-come, first-served basis.

LECTURES 4-5

LECTURE 4

11:00 a.m.-12:30 p.m.

Room 3, Upper Level, Convention Center

APA'S SIMON BOLIVAR AWARD LECTURE

Juan E. Mezzich, M.D.

Culture, Health and Quality of Life

Chp.: Silvia W. Olarte, M.D.

Co-Chp.: Angela Pedraza, M.D.

Culture informs our understanding and experience of health and life and is a crucial factor in psychiatric diagnosis. Juan E. Mezzich, M.D., describes the work of the Group on Culture and Diagnosis of the National Institute of Mental Health, which he chairs. Building on maturing cross-cultural research and stimulated by a growing multiculturalism in the general population, the work group made innovative contributions to the cultural framework of *DSM-IV*. Developments are emerging to enhance the cultural validity and sensitivity of health assessment, from the identification of mental problems in primary care to the appraisal of quality of life. Dr. Mezzich is Professor of Psychiatry and Community Medicine and Head of the Division of Psychiatric Epidemiology at Mount Sinai School of Medicine of the City University of New York. He serves as a consultant to the World Health Organization on the Development of *ICD-10* and is Chairperson of the Section on Classification, Diagnosis Assessment and Nomenclature of the World Psychiatric Association. He is the author of more than 150 scientific journal articles and book chapters and ten books, including *Psychiatric Diagnosis: A World Perspective* (1995) and *Culture and Psychiatric Diagnosis* (1996). Dr. Mezzich received his medical degree from Cayetano Heredia Peruvian University in Lima. He completed his psychiatric residency at Ohio State University Hospital in Columbus and received his doctoral degree in Mathematical and Statistical Psychology from Ohio State University.

THIS SESSION WILL BE AUDIOTAPED.

Esta sección será presentada en Inglés y simultáneamente traducida en Español.

LECTURE 5

11:00 a.m.-12:30 p.m.

Room 6B, Upper Level, Convention Center

Professor Elisabeth Young-Buehl

The Anatomy of Prejudices

Chp.: Carol C. Nadelson, M.D.

Co-Chp.: Emily K. Lee, M.D.

Prejudices can be understood through psychoanalytic characterological theory. People who are obsessional tend to direct their prejudice toward groups considered clannish, infiltrating of the prejudiced person's society, poisonous and intellectual; hysterical types tend to be prejudiced against groups conceived of as lower, darker, primitive and more sexual. Elisabeth Young-Buehl, Ph.D., proposes a theory of narcissistic characterological prejudice and discusses the implications of this approach for coalition building among oppressed groups. Dr. Young-Buehl is a professor in general programs at Haverford College in Haverford, Pennsylvania, and is in the private practice of psychotherapy and psychoanalysis while in training at the Philadelphia Association for Psychoanalysis. She is the author of numerous papers and several books, including two major biographies, *Hannah Arendt: For Love of the World* and *Anna Freud: A Biography*. She has also written a monograph on Karl Jasper's philosophy, and an essay collection entitled *Mind and the Body Politic*. Her seminars on the history of psychoanalysis are offered at three training programs in Chicago and Philadelphia. Dr. Young-Buehl received her doctorate under Hannah Arendt's supervision at the New School for Social Research in New York City and did postgraduate work in psychoanalytic theory at Western New England Institute for Psychoanalysis in New Haven, Connecticut.

THIS SESSION WILL BE AUDIOTAPED.

MASTER EDUCATOR CLINICAL CONSULTATIONS 4-6

11:00 a.m.-12:30 p.m.

These are limited to 25 participants on a first-come, first-served basis.

- 4 **James L. Stinnett, M.D.**, on Consultation-Liaison Psychiatry
Century City Room, Level 4, Marriott
- 5 **Steven P. Roose, M.D.**, on Combining Medication and Psychodynamic Therapy for the Treatment of Depression
Desert Springs Room, Level 4, Marriott
- 6 **Carrie E. Sylvester, M.D.**, on Comorbid Mood and Anxiety Disorders in Children and Adolescents
La Jolla Room, Level 4, Marriott

THESE SESSIONS ARE OPEN TO APA MEMBERS ONLY.
BLUE REGISTRATION BADGE OR APA MEMBERSHIP
CARD REQUIRED FOR ADMITTANCE.

MONDAY

MEDIA SESSION 6

11:00 a.m.-12:30 p.m.

Green Room, Level 3, Marriott

VIDEO PRODUCTION CLINIC B

Chp.: Richard E. D'Alli, M.D.

This clinic is designed to encourage participants, who produce videotapes for teaching or documentary purposes, to bring questions or production issues to the clinic and discuss their technical or aesthetic concerns with a nationally recognized expert in the field. If you bring a VHS copy of your tape, there also will be an opportunity for a brief on-site critique.

MEDICAL UPDATE 1

11:00 a.m.-12:30 p.m.

Room 7A, Upper Level, Convention Center

SLEEP DISTURBANCE IN THE ELDERLY

Chp.: Marc A. Schuckit, M.D.

Presenter: Sonia Ancoli-Israel, Ph.D.

THIS SESSION WILL BE AUDIOTAPED.

SCIENTIFIC AND CLINICAL REPORT SESSIONS 1-9

SCIENTIFIC AND CLINICAL REPORT SESSION 1

11:00 a.m.-12:30 p.m.

Room 5B, Upper Level, Convention Center

CURRENT ISSUES IN BIOLOGICAL PSYCHIATRY

Chp.: Earl L. Giller, Jr., M.D.

Co-Chp.: Gerard Sanacora, M.D.

2 Dopamine Beta-Hydroxylase Activity in PTSD

11:00 a.m.

Mark B. Hamner, M.D., Paul Gold, Ph.D.

3 Catatonia: Underlying Diagnosis and Response to Lorazepam

11:30 a.m.

Patricia I. Rosebush, M.D., Michael F. Mazurek, M.D.

4 A Decision Analysis Model of Neuroleptic Dosage

12 noon

Douglas Mossman, M.D.,

THIS SESSION WILL BE AUDIOTAPED.

SCIENTIFIC AND CLINICAL REPORT SESSION 2

11:00 a.m.-12:30 p.m.

Room 6D, Upper Level, Convention Center

CRITICAL FACTORS IN THE TREATMENT OF DEPRESSION

Chp.: Maurizio Fava, M.D.

Co-Chp.: Wendy Khentigan, M.D.

5 The Timing of Antidepressant Response

11:00 a.m.

Eric D. Peselow, M.D., Ronald R. Fieve, M.D., Lara Fieve, B.A., Nunzio Pomara, M.D.

6 Family Functioning, Recovery and Chronic Depression

11:30 a.m.

Gabor I. Keitner, M.D., Christine E. Ryan, Ph.D., Erinn Dawson, M.A., Ivan W. Miller, Ph.D., Martin B. Keller, M.D.

7 Suicidality in Mixed Versus Pure Mania

12 noon

Joseph F. Goldberg, M.D., Jessica L. Garno, B.S., Andrew C. Leon, Ph.D., James H. Kocsis, M.D.

THIS SESSION WILL BE AUDIOTAPED.

SCIENTIFIC AND CLINICAL REPORT SESSION 3

11:00 a.m.-12:30 p.m.

Room 7B, Upper Level, Convention Center

DOES GENDER MATTER? ISSUES IN DIAGNOSIS AND TREATMENT

Chp.: Nada L. Stotland, M.D.

Co-Chp.: Marian J. Keyser, D.O.

8 Does the Gender of a Patient or the Gender of a Therapist Impact the Treatment of Patients with Major Depression?

11:00 a.m.

Caron Zlotnick, Ph.D., M. Tracie Shea, Ph.D., Irene Elkin, Ph.D.

9 Therapist-Patient, Race-Sex Match: A Predictor of Treatment Duration

11:30 a.m.

Joseph A. Flaherty, M.D., Susan Adams, M.S., Sonja D. Nelson, M.S.

10 Schizophrenic and Depressive Outcome: Does Sex Matter?

12 noon

Linda S. Grossman, Ph.D., Martin Harrow, Ph.D., James R. Sands, Ph.D., Joseph A. Flaherty, M.D.

THIS SESSION WILL BE AUDIOTAPED.

SCIENTIFIC AND CLINICAL REPORT SESSION 4

11:00 a.m.-12:30 p.m.

Marriott Hall 2, Lobby Level, Marriott

DILEMMAS IN MANAGED CARE

Chp.: Saul M. Levin, M.D.

Co-Chp.: Descartes Li, M.D.

11 Behavioral Health Per Member Per Month: How Low Can We Go?

11:00 a.m.

Bentson H. McFarland, M.D.

12 Satisfaction Among Private Practice Psychiatrists: Impact of Managed Care 11:30 a.m.
 Martin A. Goldstein, M.D., Thomas P. Kalman, M.D.

13 Medical Malpractice in the Era of Managed Care 12 noon
 Eugene L. Lowenkopf, M.D., Abe M. Rychik, J.D.
THIS SESSION WILL BE AUDIOTAPED.

SCIENTIFIC AND CLINICAL REPORT SESSION 5
 11:00 a.m.-12:30 p.m.
 New York/Orlando Rooms, Lobby Level, Marriott

UNDERDETECTED PROBLEMS IN ADULT PSYCHIATRY

Chp.: Carlos Leon-Andrade, M.D.
Co-Chp.: Robert Weinstock, M.D.

14 Clinical Spectrum of ADHD in Adult Women 11:00 a.m.
 Kytja Voeller, M.D., Rudy Bogoian, M.D., Gary Geffken, Ph.D., Mary Garofalakis, M.A., Paula Edge, B.P.S.

15 ADHD in Adults with Anxiety Disorders 11:30 a.m.
 Catherine L. Mancini, M.D., Michael A. Van Ameringen, M.D., Deana Figueiredo, B.Sc., Jonathan Oakman, Ph.D., Michael A. Van Ameringen, M.D.

16 Sexual Assault of Adult Men: An Epidemiological Study 12 noon
 Michael B. King, M.D., Adrian Coxell, M.Sc., Gillian Mezey, M.D.

SCIENTIFIC AND CLINICAL REPORT SESSION 6
 11:00 a.m.-12:30 p.m.
 Torrey Rooms 1&2, Lobby Level, Marriott

CONTEMPORARY TOPICS IN CONSULTATION-LIAISON PSYCHIATRY

Chp.: Thomas N. Wise, M.D.
Co-Chp.: Javaid Arrine, M.D.

17 Depression and Women's Post Heart Attack Risk 11:00 a.m.
 Francois Lesperance, M.D., Nancy Frasure-Smith, Ph.D., Mario Talajic, M.D., Martin Juneau, M.D., Martial G. Bourassa, M.D.

18 Social Impairment and Depression After Traumatic Brain Injury 11:30 a.m.
 Sergio Paradiso, M.D., Rafael Gomez-Hernandez, M.D., Todd Kosier, M.S., Robert G. Robinson, M.D.

19 Primary Fibromyalgia and Its Response to Fluoxetine 12 noon
 Dory G. Hachem, M.D., Patricia J. Vivian, M.S., Edouard F. Azouri, M.D.

THIS SESSION WILL BE AUDIOTAPED.

SCIENTIFIC AND CLINICAL REPORT SESSION 7
 11:00 a.m.-12:30 p.m.
 Point Loma Room, Level 1, Marriott

THE RHYTHMS OF LIFE: CURRENT RESEARCH ON CHRONOBIOLOGY OF MENTAL ILLNESS

Chp.: Ellen Leibenluft, M.D.
Co-Chp.: Grace C. Huang, M.D.

20 Melatonin Excretion Unrelated to Sleep 11:00 a.m.
 Daniel F. Kripke, M.D., Shawn D. Youngstedt, Ph.D., Jeffrey A. Elliott, Ph.D.

21 Menstrual Phase Response to Nocturnal Light 11:30 a.m.
 Arcady A. Putilov, Ph.D., Konstantin V. Danilenko, M.D., Daniel F. Kripke, M.D.

22 Seasonal Mood Patterns in Eating Disorders 12 noon
 A. Missagh Ghadirian, M.D., Nadia Marini, B.A., Sheila Jabalpurwala, Ph.D., Howard Steiger, Ph.D.

THIS SESSION WILL BE AUDIOTAPED.

SCIENTIFIC AND CLINICAL REPORT SESSION 8
 11:00 a.m.-12:30 p.m.
 Windsor Rooms A/B, Third Floor, Hyatt

DIAGNOSTIC AND TREATMENT ISSUES IN CHILDREN AND ADOLESCENTS

Chp.: Kailie R. Shaw, M.D.
Co-Chp.: Mary W. Roberts, M.D.

23 Temperament of Korean Children with Asthma 11:00 a.m.
 S. Peter Kim, M.D., Seong-Goo Choi, M.D., Sang-Yeop Kim, M.D., Yoo-Sook Joung, M.D., Sungdo D. Hong, M.D.

24 Cognitive Impairment in Adolescent Schizophrenia 11:30 a.m.
 John T. Kenny, Ph.D., Lee Friedman, Ph.D., Robert L. Findling, M.D., Thomas P. Swales, Ph.D., Milton E. Strauss, Ph.D., S. Charles Schulz, M.D.

25 Risperidone in the Management of Psychotic Adolescents: An Open Trial 12 noon
 Josephine Anderson, M.Med., Julie H. Souire, B.A.
THIS SESSION WILL BE AUDIOTAPED.

SCIENTIFIC AND CLINICAL REPORT SESSION 9

11:00 a.m.-12:30 p.m.

Windsor Room C, Third Floor, Hyatt

IMPROVEMENTS IN THE TREATMENTS OF SCHIZOPHRENIA

Chp.: Ezra S. Susser, M.D.

Co-Chp.: Masahiro Asai, M.D.

26 New Drugs and New Strategies for Schizophrenia 11:00 a.m.

Ira D. Glick, M.D., Charles Debattista, M.D., Joseph K. Belanoff, M.D.

27 Smoking Cessation Treatment in Schizophrenia 11:30 a.m.

Jean M. Addington, Ph.D., Nady el-Guebaly, M.D., Donald E. Addington, M.D., William H. Campbell, M.D., David Hodgins, M.D.

28 Does Clozapine Reduce System-Wide Hospital Costs? 12 noon

Alexander Richman, M.D., John Campbell, Ph.D., Vincent V. Richman, M.B.A., Brian Dillman, B.Ph.

THIS SESSION WILL BE AUDIOTAPED.

WORKSHOPS

COMPONENTS 8-16

COMPONENT WORKSHOP 8 11:00 a.m.-12:30 p.m.

Room 6F, Upper Level, Convention Center

BELIEF AS A PSYCHIC FUNCTION

APA Committee on Religion and Psychiatry and APA Council on National Affairs

Chp.: George T. Harding IV, M.D.

Participants: Ana Maria Rizzuto, M.D., Elizabeth S. Bowman, M.D., Reverend Clark S. Aist, Ph.D., David H. Rosen, M.D.

COMPONENT WORKSHOP 9 11:00 a.m.-12:30 p.m.

Room 11A, Upper Level, Convention Center

DRUG LUNCHESES: LOVE 'EM OR LEAVE 'EM?

APA/Glaxo Wellcome Fellows

Chp.: Colleen J. Northcott, M.D.

Participants: William L. Clayton, M.D., David W. Crumpacker, M.D., Maria Daehler, M.D., Lisa A. Kotler, M.D., Mary B. O'Malley, M.D., Diana R. Sanderson, M.D., L. Lee Tynes, M.D., Sandra C. Walker, M.D., Mary Jane England, M.D.

COMPONENT WORKSHOP 10 11:00 a.m.-12:30 p.m.

Room 11B, Upper Level, Convention Center

INTERNATIONAL EDUCATION IN PSYCHIATRY

APA Committee on International Education

Chp.: Winston W. Shen, M.D.

Participants: Michael J. Napolitano, M.D., Robert R. Franklin, M.D., Houshang G. Hamadani, M.D., J. Randolph Hillard, M.D., Prakash N. Desai, M.D., Renato D. Alarcon, M.D., Marc Galanter, M.D.

COMPONENT WORKSHOP 11 11:00 a.m.-12:30 p.m.

Atlanta/Chicago Rooms, Lobby Level, Marriott

PROBLEM-BASED LEARNING AND GENDER

APA Committee on Women

Chp.: Donna E. Stewart, M.D.

Participants: Cheryl F. McCartney, M.D., Lori E. Kaplowitz, M.D.

COMPONENT WORKSHOP 12 11:00 a.m.-12:30 p.m.

Torrey Room 3, Lobby Level, Marriott

SAME-SEX MARRIAGE: EVOLVING PERSPECTIVES

APA Committee on Gay, Lesbian and Bisexual Issues

Chp.: Lowell D. Tong, M.D.

Participants: Mark H. Townsend, M.D., Leslie G. Goransson, M.D., Cheryl A. Clark, M.D.

COMPONENT WORKSHOP 13 11:00 a.m.-12:30 p.m.

Oxford Room, Third Floor, Hyatt

FAMILY VIOLENCE: GETTING PSYCHIATRY INVOLVED

APA Committee on Family Violence and Sexual Abuse

Chp.: Sandra J. Kaplan, M.D.

Participants: Larry S. Goldman, M.D., Edward K. Rynearson, M.D., Carolyn A. Hightower, John R. Lion, M.D., Martha Hashimoto, M.D.

COMPONENT WORKSHOP 14 11:00 a.m.-12:30 p.m.

Cunningham Rooms A/B, Fourth Floor, Hyatt

PSYCHIATRIC LEADERSHIP IN MANAGED CARE

APA Committee on Administrative Psychiatry

Chp.: L. Mark Russakoff, M.D.

Participants: W. Walter Menninger, M.D., Philip E. Veenhuis, M.D.

COMPONENT WORKSHOP 15 11:00 a.m.-12:30 p.m.

Cunningham Room C, Fourth Floor, Hyatt

IMGS AND ABPN PERFORMANCE: PROBLEMS AND STRATEGIES

APA Task Force to Facilitate Communication Between APA & ABPN

Chp.: Nyapati R. Rao, M.D.

Participants: Richard Balon, M.D., Arifulla Khan, M.D., Frederick C. Miller, M.D.

COMPONENT WORKSHOP 16 11:00 a.m.-12:30 p.m.
Gibbons Room, Fourth Floor, Hyatt

CAREER TRANSITIONS: LEADERSHIP SKILLS YOU'LL NEED
APA Committee on Occupational Psychiatry

Chp.: Elmore F. Rigamer, M.D.
Participants: Stephen H. Heidel, M.D., Miles F. Shore, M.D., Jeffrey P. Kahn, M.D.

ISSUES 21-28

ISSUE WORKSHOP 21 11:00 a.m.-12:30 p.m.
Room 1A, Upper Level, Convention Center

THE POLITICS OF MENTAL HEALTH CARE: 1997

Chp.: Robert E. Hertzka, M.D.
Participants: Rodrigo A. Muñoz, M.D., Steven Thompson, The Honorable Susan Davis, Brian Bilbray

ISSUE WORKSHOP 22 11:00 a.m.-12:30 p.m.
Room 1B, Upper Level, Convention Center

ETHICS COMMITTEES: THE GOOD, THE BAD AND THE UGLY

Chp.: Jeremy A. Lazarus, M.D.
Participants: Jeffrey S. Janofsky, M.D., Linda M. Jorgenson, J.D., Janet W. Wohlberg, A.B.D.

ISSUE WORKSHOP 23 11:00 a.m.-12:30 p.m.
Room 10, Upper Level, Convention Center

PSYCHIATRISTS' INVOLVEMENT WITH GENOCIDE IN BOSNIA: EVIDENCE AND INTERPRETATION

Chp.: Stevan M. Weine, M.D.
Participants: Alma D. Kulenovic, M.D., Tvrtko Kulenovic, Ph.D.

ISSUE WORKSHOP 24 11:00 a.m.-12:30 p.m.
Marriott Hall 1, Lobby Level, Marriott

DO WE KNOW ENOUGH ABOUT OUR PATIENTS' SEXUAL LIVES?

Chp.: Virginia A. Sadock, M.D.
Participants: Waguih W. Ishak, M.D., Danni Z. Michaeli, M.D., Laura McLaughlin, C.S.W.

ISSUE WORKSHOP 25 11:00 a.m.-12:30 p.m.
Solana Room, Level 1, Marriott

FUNDING STRATEGIES IN CONSULTATION-LIAISON PSYCHIATRY: A NEW WORLD

Chp.: Carol L. Alter, M.D.
Participants: Barbara A. Schindler, M.D., Phillip R. Muskin, M.D., James L. Levenson, M.D., Theodore A. Stern, M.D.

ISSUE WORKSHOP 26 11:00 a.m.-12:30 p.m.
Del Mar Room, Level 3, Marriott

NOVEL REMEDIES FOR DRUG-INDUCED SEXUAL DYSFUNCTION

Chp.: Barbara D. Bartlik, M.D.
Participants: Alan J. Cohen, M.D., Peter M. Kaplan, M.D., Richard A. Friedman, M.D., James H. Kocsis, M.D.

ISSUE WORKSHOP 27 11:00 a.m.-12:30 p.m.
Torrance Room, Level 4, Marriott

MALINGERING PATIENT: SUICIDAL/HOMICIDAL DANGEROUSNESS

Chp.: Cletus S. Carvalho, M.D.
Participants: Kenneth J. Tardiff, M.D., Andrew E. Slaby, M.D., Steven K. Hoge, M.D., Roger Dyer, J.D.

ISSUE WORKSHOP 28 11:00 a.m.-12:30 p.m.
Connaught Room, Third Floor, Hyatt

A CASE CONFERENCE ON HYSTERIA, INCEST AND TRAUMA: BOSTON, 1913

Chp.: Bennett Simon, M.D.
Participants: Russell G. Vasile, M.D., Elizabeth Lunbeck, Ph.D.

12 noon Sessions

FORUMS 1-3

FORUM 1 12 noon-1:30 p.m.
Room 4, Upper Level, Convention Center

DSM FORUM: ASSESSMENT IN CLINICAL PRACTICE: THE HANDBOOK OF PSYCHIATRIC MEASURES

Co-Chps.: A. John Rush, M.D., Harold Alan Pincus, M.D.
Participants: Deborah L. Blacker, M.D., Neal D. Ryan, M.D., Ming T. Tsuang, M.D., Norman Sartorius, M.D., Deborah A. Zarin, M.D.

FORUM 2 12 noon-1:30 p.m.
Room 6C, Upper Level, Convention Center

THE AMERICAN PSYCHIATRIC ASSOCIATION COLLABORATES WITH THE AMERICAN PSYCHOLOGICAL ASSOCIATION: THE COMMON GROUND FOR PSYCHIATRY AND PSYCHOLOGY

Chp.: Harold I. Eist, M.D.
Co-Chp.: Herbert S. Sacks, M.D.
Participants: Dorothy W. Cantor, Psy.D., Norman Abeles, Ph.D., Martin P. Seligman, Ph.D.

MONDAY

FORUM 3 **12 noon-1:30 p.m.**
Manchester Room, Lobby Level, Marriott

NOTABLE WOMEN PSYCHIATRISTS IN THE 19TH AND 20TH CENTURIES

Chp.: Leah J. Dickstein, M.D.

Participants: Martha J. Kirkpatrick, M.D., Lucy D. Ozarin, M.D.

MEDIA SESSIONS 7-8

MEDIA SESSION 7 **12 noon-2:00 p.m.**
Room 8, Upper Level, Convention Center

FOREIGN FILM CLASSIC

Joint Session with the Forum for the Psychoanalytic Study of Film

Co-Chps.: John M. Dluhy, M.D., Bruce H. Sklarew, M.D.

9 Belle de Jour
(100 minutes)

Distributor: Swank Motion Pictures, Inc.
350 Vanderbilt Motor Parkway
Hauppauge, NY 11787

Acclaimed actress Catherine Deneuve stars in this 1967 film as a woman who leads the secret double-life of a prostitute by day and a caring, nurturing wife by night. Luis Bunuel directed this emotional look at the sensuality and love a woman expresses to both her clients and husband.

MEDIA SESSION 8 **12 noon-2:00 p.m.**
Columbia Room, Lobby Level, Marriott

ETHNIC ISSUES

Chp.: Richard E. D'Alli, M.D.

10 Little Italy
(58 minutes)

Distributor: Mill Valley Film Group
104 Eucalyptus Knoll
Mill Valley, CA 94941

An eclectic collection of characters and personal anecdotes are the highlights of *Little Italy*, a rewarding gem of a documentary. Poignant tales of immigration and assimilation; memories of tender mothers with indomitable spirits; and the music, art, and food of Italian-American culture are vividly recounted by men and

women who grew up in the Little Italys of North Beach in San Francisco and the Arthur Avenue section of the Bronx, including such personalities as August Coppola, Diane di Prima, Lawrence Ferlinghetti, and Chazz Palminteri. By tackling thorny questions about ethnic identity with candor, passion and pride, the Italian-Americans of Little Italy pay tribute to their forbears and lovingly acknowledge how the traditions of a rich and unique culture have enriched their lives.

11 Stolen Ground
(43 minutes)

Distributor: Stir Fry Productions
470 Third Street
Oakland, CA 94607

In this documentary, *Stolen Ground*, six Asian-American men describe how racism has impacted their lives. Through these seldom-seen portraits of so-called "model minority's" lives, the men share their pain, anger and struggle for acknowledgment. They talk poignantly and sometimes angrily about the lack of positive media images of Asian men and of their desire for whites in America to become more aware and "unconditionally accept" the experiences that Asian-Americans have had. They talk of their need to endure to survive in this country, of overachieving, of the stereotypes they face and disparaging remarks they hear, of the experiences of gay Asian-Americans and of the risks they face when they confront the racism in today's society. They talk about the need to get rid of racism; to "not let racism slide anymore, to call people on it." There is resolve to confront racism against Asian-Americans and to join as allies with others fighting against racism.

1:00 p.m. Sessions



COURSES 41-48

Course descriptions are available in the *CME Course Brochure* included in your registration packet. Admission by ticket only.

COURSE 41 **1:00 p.m.-5:00 p.m.**
Harbor Island II, First Floor, Sheraton

HOW TO PASS THE BOARDS: THE PART II ORAL EXAMINATION

Co-Directors: Steven E. Hylar, M.D., James C.Y. Chou, M.D.

COURSE 42 1:00 p.m.-5:00 p.m.
 Harbor Island III, First Floor, Sheraton

ANTICONVULSANTS IN CHILD, ADOLESCENT AND ADULT PSYCHIATRY

Co-Directors: Joseph R. Calabrese, M.D., Russell T. Joffe, M.D.
Faculty: Terence A. Ketter, M.D., Mark A. Frye, M.D., Robert L. Findling, M.D., Katherine L. Wisner, M.D., Kathleen T. Brady, M.D.

COURSE 43 1:00 p.m.-5:00 p.m.
 Marina III, First Floor, Sheraton

PRINCIPLES AND PRACTICES OF QUALITY IMPROVEMENT IN MENTAL HEALTH

Director: Richard L. Elliott, M.D.
Faculty: Roger L. Coleman, M.D.

COURSE 44 1:00 p.m.-5:00 p.m.
 Marina IV, First Floor, Sheraton

PSYCHIATRIC DISORDERS IN PREGNANCY AND POSTPARTUM

Director: Shaila Misri, M.D.
Faculty: Kristin S. Sivertz, M.D., Diana Carter, M.B., Deirdre M. Ryan, M.B.

COURSE 45 1:00 p.m.-5:00 p.m.
 Marina V, First Floor, Sheraton

PSYCHIATRY AND PRIMARY CARE: MANAGED CARE MODELS

APA Committee on Consultation-Liaison Psychiatry and Primary Care Education

Co-Directors: Steven A. Cole, M.D., Kelly L. Phillips, M.D.
Faculty: Neil J. Baker, M.D., Michael A. Freeman, M.D., Wayne J. Katon, M.D., David J. Katzelnick, M.D., Mack Lipkin, Jr., M.D., Edward A. Walker, M.D.

COURSE 46 1:00 p.m.-5:00 p.m.
 Marina VI, First Floor, Sheraton

FAMILY RECONSTRUCTION: AN EFFECTIVE CHANGE PROCESS

Director: Elaine J. Knutsen, M.D.
Faculty: Anne R. Nerin, Ph.D., William F. Nerin, M.A.

COURSE 47 1:00 p.m.-5:00 p.m.
 Conference Room 1, First Floor, Sheraton

COMORBID MOOD DISORDERS AND SUBSTANCE-RELATED DISORDER

Director: Joseph J. Westermeyer, M.D.
Faculty: Sandra L. Eames, M.D., Kenneth D. Kemp, M.D., Terry D. Schneekloth, M.D.

COURSE 48 1:00 p.m.-5:00 p.m.
 Room 2, Upper Level, Convention Center

COMPUTER CONNECTIONS

Co-Directors: Robert S. Kennedy, M.A., Thomas A.M. Kramer, M.D.

NEW RESEARCH

YOUNG INVESTIGATORS' ORAL/SLIDE SESSIONS 2-3

1:00 p.m.-2:30 p.m.

- 2 **SUBSTANCE ABUSE AND SCHIZOPHRENIA**
Room 11A, Upper Level, Convention Center
- 3 **ANXIETY AND MOOD DISORDERS, PHARMACOTHERAPY AND PSYCHOTHERAPY**
Room 11B, Upper Level, Convention Center

For further information on New Research Sessions, please refer to the *New Research Program and Abstracts Book* included in your registration packet.

2:00 p.m. Sessions

LECTURES 6-7

LECTURE 6

2:00 p.m.-3:30 p.m.
 Room 6B, Upper Level,
 Convention Center

General Barry R. McCaffrey

The 1997 National Drug Control Strategy:
 Engaging the Medical Community

(Continued on next page)

Chp.: Sidney H. Weissman, M.D.
Co-Chp.: Steven M. Mirin, M.D.

The National Drug Control Strategy organizes the work of the more than 50 federal agencies involved in the struggle against illegal drugs and substance abuse. It offers a common framework to local governments and community and professional groups for building a unified counter-drug effort in the United States. General Barry R. McCaffrey, Director of the White House Office of National Drug Control Policy, discusses the vital role of the medical professions in this effort. He challenges psychiatrists, as experts in human emotions and behavior, to lead the medical professions in recognizing and treating substance abuse problems. In February 1996, General McCaffrey was confirmed by unanimous vote of the U.S. Senate as the Director of the Office of National Drug Control Policy. He formerly was the Commander-in-Chief of the U.S. Armed Forces Southern Command, coordinating all national security operations in Latin America. General McCaffrey served combat tours in the Dominican Republic, Vietnam and Iraq. When he retired from active duty, he was the most highly decorated and the youngest four-star general in the U.S. Army. He twice received the Distinguished Service Cross, the nation's second highest award for valor. He has also received the Department of State's Superior Honor Award for support of the Strategic Arms Limitation Talks, the NAACP Roy Wilkins Renown Service Award and decorations from the French, Brazilian and Argentine governments. General McCaffrey attended the U.S. Military Academy at West Point and received a master's degree in civil government from American University in Washington, D.C.

THIS SESSION WILL BE AUDIOTAPED.

LECTURE 7

2:00 p.m.-3:30 p.m.
 Room 6C, Upper Level,
 Convention Center

Arnold I. Goldberg, M.D.

Disavowal and the Merely Unhappy

Chp.: Nauttam J. Kothari, M.D.
Co-Chp.: Linda S. Mullen, M.D.

Disavowal, the separation from and denial of a certain aspect of reality, can be seen both in the field of psychiatry and in specific forms of psychopathology. Arnold I. Goldberg, M.D.,

suggests that disavowal is manifested in psychiatry in the separation of the "merely unhappy" from the "truly sick" and in the separation of pharmacologic therapy from psychotherapeutic effort. Both types of separation distort the field. The narcissistic behavior disorders are presented as examples of severe disavowal, or "vertical splitting," in which one sector of the personality behaves realistically while another engages in a variety of pathologic behaviors. Treating these behavior disorders requires integrating the personality or healing the split. Integration is also needed to address the split on divisiveness in the field of psychiatry. Dr. Goldberg is Professor of Psychiatry at Rush-Presbyterian St. Luke's School of Medicine in Chicago. He is also in the private practice of psychiatry and psychoanalysis and is a Training and Supervising Analyst at the Institute for Psychoanalysis in Chicago. He is the author or editor of numerous publications, including 18 books, among them *The Problem of Perversion: The View From Self Psychology* (1995). Dr. Goldberg received his medical degree from the University of Illinois. He completed his psychiatric residency training at Michael Reese Hospital and his psychoanalytic training at the Institute for Psychoanalysis in Chicago.

Distinguished Psychiatrist Lecture Series
THIS SESSION WILL BE AUDIOTAPED.

MEDIA SESSIONS 9-10

MEDIA SESSION 9 **2:00 p.m.-5:00 p.m.**
Room 8, Upper Level, Convention Center

CHILD AND ADOLESCENT BEHAVIORAL PROBLEMS

Chp.: Richard E. D'Alli, M.D.

12 Restless Minds, Restless Kids
 (32 minutes)

Distributor: Duke University School of Medicine
 Division Audiovisual Education
 Box 3087
 Durham, NC 27710

Attention-Deficit/Hyperactivity Disorder (ADHD) is the most commonly diagnosed neurobehavioral problem in childhood and adolescence. Various workers have suggested that as many as one in 10 American youngsters may have symptoms (principally inattention, distractibility and psychomotor hyperactivity) severe enough to impair normal social and academic development. Untreated, ADHD is often associated with

school or vocational difficulties, substance abuse, affective disorders, antisocial behavior, or other significant psychological disability. Despite an extraordinarily large research base documenting ADHD as a neuropsychiatric disorder that responds to appropriate treatment, public and even professional controversy surrounds ADHD. A spirited debate cyclically appears in the media regarding the prevalence and treatment approaches to the disorder. In *Restless Minds, Restless Kids*, Drs. C. Keith Conners and John S. March, both specialists in childhood externalizing and internalizing disorders, discuss the state-of-the-art approach to diagnosing and treating ADHD. They are joined on tape by four mothers of ADHD-affected children who share their experiences, especially the effects of this disorder on family life. *Restless Minds, Restless Kids* was produced in broadcast style, and is appropriate for a wide-ranging audience, from medical students to parent support groups.

13 The Trouble with Evan
(90 minutes)

Distributor: Filmmakers Library
124 East 40th Street
New York, NY 10016

As early as age four, Evan was exhibiting serious behavior problems. Now at age 11, he has been caught drinking beer, smoking, stealing money and committing arson. His parents and teachers cannot control him and fear that he is on a criminal path. With the family's permission, cameras were placed in Evan's home to record three months of painful and intimate moments of family conflict. The footage in *The Trouble with Evan* details intense verbal and emotional abuse of Evan, revealing that his troubles can be traced back to his parents. We see the raw emotions of an enraged father, as he yells, cuffs, swears at his son, and tells him he is no longer part of the family. Rarely have scenes like this been captured on camera. Intercut with these scenes of family strife are excerpts of therapy sessions of five young offenders at a juvenile correction center. Their memories of emotional abuse have much in common with Evan's experience.

14 Addicted to Speed
(12 minutes)

Distributor: CNN
One CNN Center
Attention: Juli Mortz
Atlanta, GA 30348

This is a short documentary about the growing problem of adolescents driving at a high rate of speed.

MEDIA SESSION 10 2:00 p.m.-5:00 p.m.
Columbia Room, Lobby Level, Marriott

RACISM IN AMERICA

Chp.: Descartes Li, M.D.

15 The Color of Fear
(90 minutes)

Distributor: Stir Fry Productions
470 Third Street
Oakland, CA 94607

The Color of Fear is a film about the state of race relations in America, as experienced and described by eight men of African, Asian, Latino and European descent. One by one the men reveal the pain and anguish that racism has caused them. Out of these confrontations and struggles toward understanding and trust emerges an emotional and insightful portrayal of the type of discussion most of us fear, but hope will happen sometime in our lifetime.

NIMH WORKSHOP

2:00 p.m.-5:00 p.m.
Torrey Rooms 1&2, Lobby Level, Marriott

SUCCESSFUL GRANTWRITING FOR FEDERAL RESEARCH GRANTS: UNDERSTANDING THE NIMH GRANTMAKING PROCESS

Co-Sponsored by the National Institute of Mental Health and the APA Office of Research

Co-Chps.: Harold Alan Pincus, M.D., Steven E. Hyman, M.D.

Participant: Peter S. Jensen, M.D.

AMERICAN PSYCHIATRIC PRESS VOLUME
REVIEW OF
PSYCHIATRY 16

REVIEW OF PSYCHIATRY: PART I
2:00 p.m.-5:30 p.m.
Room 6A, Upper Level, Convention Center

COGNITIVE THERAPY

Chp.: Jesse H. Wright, M.D.

1 Anxiety Disorders: Cognitive Approaches
David M. Clark, D.Phil.

2 Substance Abuse Disorders: A Cognitive-Behavioral Approach
Michael E. Thase, M.D.

(Continued on next page)

MONDAY

3 Personality Disorders: Cognitive Approaches

Judith S. Beck, Ph.D.

4 Eating Disorders: Cognitive-Behavioral Treatment

James E. Mitchell, M.D.

5 Chronic and Severe Mental Disorders: Cognitive Therapy

Janine Scott, M.D.

SYMPOSIA 2-26

SYMPOSIUM 2 2:00 p.m.-5:00 p.m.

Room 1A, Upper Level, Convention Center

DANGER ZONE: PSYCHIATRY IN PEACEKEEPING OPERATIONS

Chp.: Linton S. Holsenbeck III, M.D.

Co-Chp.: Robert E. Hales, M.D.

A Outpatient Mental Health: Operation Joint Endeavor

David M. Benedek, M.D., Simon H. Pincus, M.D.

B Combat Stress Control in Operation Joint Endeavor

Simon H. Pincus, M.D., David M. Benedek, M.D.

C Psychiatric Services in Military Peacekeeping

Donald P. Hall, Jr., M.D.

D Unit Factors and Operational Stress Casualties

Gregory L. Belenky, M.D., Paul Bliese, Ph.D., Ronald Halverson, Ph.D., Robert Gifford, Ph.D.

E Psychiatrist in Command

Linton S. Holsenbeck III, M.D.

F Mental Health Support to Mental Health Providers

Theodore S. Nam, M.D.

Discussants: Harry C. Holloway, Jr., M.D., James W. Stokes, M.D.

THIS SESSION WILL BE AUDIOTAPED.

SYMPOSIUM 3 2:00 p.m.-5:00 p.m.

Room 1B, Upper Level, Convention Center

THE EXPERT CONSENSUS: TREATMENT OF BIPOLAR DISORDER

Chp.: John P. Docherty, M.D.

A Expert Consensus Guidelines Methodology

Daniel Carpenter, Ph.D.

B Bipolar Disorder Expert Consensus Survey Results

David A. Kahn, M.D.

C The Implementation of Bipolar Treatment Guidelines

John P. Docherty, M.D.

D Patient Advocacy Perspective in Bipolar Guidelines

Arthur O. Anselmo

THIS SESSION WILL BE AUDIOTAPED.

SYMPOSIUM 4 2:00 p.m.-5:00 p.m.

Room 3, Upper Level, Convention Center

DELAYED TRAUMATIC RECALL IN PSYCHIATRY AND THE LAW

Joint Session with the American Academy of Psychiatry and the Law's Committee on Adult Recovered Memory

Chp.: John O. Beahrs, M.D.

A Types of Memory: Issues in Assessment and Treatment

John O. Beahrs, M.D.

B Delayed Traumatic Recall in Psychotherapy

Thomas G. Gutheil, M.D.

C Hypnosis and Suggestion in Trauma-Focused Psychotherapy

David Spiegel, M.D.

D The Neurobiology of Delayed Traumatic Recall

Angela M. Hegarty, M.D.

E Psychiatrists' Role in Delayed Recall Litigation

John J. Cannell, M.D.

Discussant: Renee L. Binder, M.D.

THIS SESSION WILL BE AUDIOTAPED.

Esta sección será presentada en Inglés y simultáneamente traducida en Español.

SYMPOSIUM 5 2:00 p.m.-5:00 p.m.

Room 4, Upper Level, Convention Center

ADOLESCENT SEXUALITY: ISSUES OF NORMAL DEVELOPMENT AND CLINICAL PRACTICE

Joint Session with the American Academy of Child and Adolescent Psychiatry's Committees on HIV and Homosexual Issues

Chp.: Larry K. Brown, M.D.

Co-Chp.: William M. Womack, M.D.

- A Normal Sexual Development**
Alayne Yates, M.D.
- B Female Adolescent Sexual Development**
Elizabeth M. Tully, M.D.
- C Male Adolescent Sexual Development**
William M. Womack, M.D.
- D Sexual History-Taking: Focus on Adolescents**
Lynn E. Ponton, M.D.
- E Impact of Medical Illness on Sexual Development**
James D. Lock, M.D.
- F Adolescent Pregnancy and Parenthood**
Larry K. Brown, M.D.

THIS SESSION WILL BE AUDIOTAPED.

SYMPOSIUM 6 **2:00 p.m.-5:00 p.m.**
Room 5A, Upper Level, Convention Center

TRAUMA AND RECOVERY IN VICTIMS OF THE BOSNIAN WAR

Chp.: Arthur H. Green, M.D.

- A Psychosocial Trauma and Resiliency in Children**
S. Arshad Husain, M.D.
- B Public Psychiatry: Approaches to the Bosnian War**
Gordon L. Neligh III, M.D.
- C Short-Term Trauma-Focused Therapy in Child War Victims**
Arthur H. Green, M.D.
- D Postwar Intervention with Traumatized Children and Adolescents**
Robert S. Pynoos, M.D.

Discussant: Robert S. Pynoos, M.D.
THIS SESSION WILL BE AUDIOTAPED.

SYMPOSIUM 7 **2:00 p.m.-5:00 p.m.**
Room 5B, Upper Level, Convention Center

SERVICE MODELS FOR FAMILIES OF PERSONS WITH SERIOUS MENTAL ILLNESS: CHARACTERISTICS AND OUTCOMES

Chp.: Lisa B. Dixon, M.D.

- A Outcome in Multiple Family Groups: Patient Recovery and Family Relief**
William R. McFarlane, M.D., Robert Dushay, Ph.D.
- B Outcomes of Two Brief Family Education Programs**
Phyllis L. Solomon, Ph.D.
- C What Are the Critical Elements of Psychoeducation?**
Nina R. Schooler, Ph.D.
- D Professional Versus Family-Led Support Groups: Exploring the Differences**
Susan A. Pickett, Ph.D., Tamar Heller, Ph.D., Judith A. Cook, Ph.D.
- E Journey of Hope Family Education Program**
Joyce Burland, Ph.D.

Discussant: Harriet Lefley, Ph.D.
THIS SESSION WILL BE AUDIOTAPED.

SYMPOSIUM 8 **2:00 p.m.-5:00 p.m.**
Room 6D, Upper Level, Convention Center

RESEARCH ON PSYCHOSOCIAL TREATMENT FOR ADDICTION

Joint Session with the American Academy of Addiction Psychiatry

Chp.: Marc Galanter, M.D.

- A NIDA Behavioral Therapies Development Program**
Jack D. Blaine, M.D., Lisa S. Onken, Ph.D.
- B The NIAAA Project Matching Alcohol Treatments to Client Heterogeneity**
Richard K. Fuller, M.D.
- C Intensive Outpatient Treatment for Cocaine Abuse**
Edward Gotthell, M.D.
- D Substance Abuse and Schizophrenia: New Treatment Models**
Richard N. Rosenthal, M.D.
- E Family Therapy for Alcoholism**
Peter J. Steinglass, M.D.

Discussants: Edgar P. Nace, M.D., Stephen L. Dilts, M.D.
THIS SESSION WILL BE AUDIOTAPED.

MONDAY

SYMPOSIUM 9 2:00 p.m.-5:00 p.m. Room 6E, Upper Level, Convention Center

PSYCHIATRISTS, PSYCHOANALYSTS AND DIPLOMATS

Joint Session with the American Psychoanalytic Association

Chp.: Robert L. Pyles, M.D.
Co-Chp.: Harvey L. Rich, M.D.

- A Angola on the Couch**
Harvey L. Rich, M.D.
 - B Negotiating Ethno-National Conflicts in Estonia**
Maurice Apprey, Ph.D.
 - C In the Wake of the Storm: Societal Trauma in Kuwait**
W. Nathaniel Howell, Ph.D.
 - D Bosnia: Ancient Fuel for a Murder Inferno**
Vamik D. Volkan, M.D.
- THIS SESSION WILL BE AUDIOTAPED.**

SYMPOSIUM 10 2:00 p.m.-5:00 p.m. Room 7A, Upper Level, Convention Center

HWABYUNG AND ANGER SYNDROMES: A NOSOLOGICAL CHALLENGE

Chp.: Christopher K. Chung, M.D.
Co-Chp.: Keh-Ming Lin, M.D.

- A Hwabyung: A Syndrome Associated with Chronic Anger**
Sung Kil Min, M.D.
- B Clinical Course of Hwabyung**
Si-Hyung Lee, M.D., Jin Hak Kim, M.D., So Hee Lee, M.D.
- C Haan and Hwabyung**
Luke I.C. Kim, M.D.
- D Biological Manifestation of Hwabyung**
Christopher K. Chung, M.D., Russell Poland, Ph.D., Keh-Ming Lin, M.D., Jin Hak Kim, M.D.
- E Hwabyung, Neurasthenia and Chronic Fatigue Syndrome**
Keh-Ming Lin, M.D.
- F Hispanic and Korean "Anger Syndromes": A Cross-Cultural Comparison of Nervius and Hwabyung**
Michael W. Smith, M.D.

Discussant: Albert C. Gaw, M.D.
THIS SESSION WILL BE AUDIOTAPED.

SYMPOSIUM 11 2:00 p.m.-5:00 p.m. Room 7B, Upper Level, Convention Center

TRAUMATIC MEMORY PROCESSES AND PTSD

Chp.: Bessel A. van der Kolk, M.D.
Co-Chp.: Rachel Yehuda, Ph.D.

- A Traumatic Memory Recall in Adult and Childhood Trauma**
Bessel A. van der Kolk, M.D., Jennifer Burbridge, M.A., Joji Suzuki, B.A., Rita Fidler, Ed.M.
- B Dissociation and Memory in Awareness-Induced PTSD**
Janet E. Osterman, M.D., Bessel A. van der Kolk, M.D.
- C Accuracy of Adults' Recollections of Abuse**
Linda M. Williams, Ph.D.
- D Nature of Traumatic Memories in Gulf War Veterans**
Steven M. Southwick, M.D., Andrew Morgan, M.D., Andreas Nicolau, Ph.D., Dennis S. Charney, M.D.
- E Cognitive Alterations in PTSD: State or Trait**
Rachel Yehuda, Ph.D., Julia A. Goller, M.D., Abbie Elkin, B.A., Philip D. Harvey, Ph.D.

Discussant: Philip D. Harvey, Ph.D.
THIS SESSION WILL BE AUDIOTAPED.

SYMPOSIUM 12 2:00 p.m.-5:00 p.m. Room 9, Upper Level, Convention Center

NARCISSISTIC PERSONALITY DISORDER: NEW FRONTIERS

Chp.: Elsa F. Ronningstam, Ph.D.

- A Nosological Status of Narcissistic Personality**
Leslie C. Morey, Ph.D.
- B Association Between Psychopathy and Narcissism**
Stephen D. Hart, Ph.D.
- C Pathological Narcissism and Major Mental Illness**
Elsa F. Ronningstam, Ph.D.
- D The Shy Narcissist**
Salman Akhtar, M.D.
- E Schema-Focused Therapy for Narcissism**
Wendy T. Behary, M.S.W., Jeffrey Young, Ph.D.

Discussants: Arnold M. Cooper, M.D., Otto F. Kernberg, M.D.
THIS SESSION WILL BE AUDIOTAPED.

SYMPOSIUM 13 **2:00 p.m.-5:00 p.m.**
Room 10, Upper Level, Convention Center

THE EFFICACY-EFFECTIVENESS GAP IN BIPOLAR DISORDER

Chp.: Mark S. Bauer, M.D.

Co-Chp.: Mario Maj, M.D.

A Impact of Lithium on Outcome of Bipolar Disorder
 Mario Maj, M.D., Raffaele Pirozzi, M.D., Lorenza Magliano, M.D.

B Life Events, Medications and Bipolar Disorder
 Sheri L. Johnson, Ph.D., Bjorn Meyer, B.A., Ivan J. Miller, Ph.D., Mark S. Bauer, M.D., Gabor I. Keitner, M.D., Christine E. Ryan, Ph.D., David A. Solomon, M.D.

C Cognitive-Behavior Therapy for Bipolar Disorder
 Monica R. Basco, Ph.D., Melanie M. Biggs, Ph.D., A. John Rush, M.D.

D Adjunctive Family Treatment of Bipolar Disorder
 Gabor I. Keitner, M.D., Ivan J. Miller, Ph.D., Christine E. Ryan, Ph.D.

E An Easy-Access Program for Bipolar Disorder
 Mark S. Bauer, M.D., Nancy Shea, R.N., Linda McBride, M.S.N., Christopher Gavin, B.S.

F Therapeutic Alliance in Treatment Outcome for Depression
 Stuart M. Sotsky, M.D.

THIS SESSION WILL BE AUDIOTAPED.

SYMPOSIUM 14 **2:00 p.m.-5:00 p.m.**
Atlanta/Chicago Rooms, Lobby Level, Marriott

PSYCHOSOCIAL CARE FOR WOMEN WITH BREAST CANCER

Chp.: Debra L. Fertig, M.D.

A Psychological Consequences of Diagnostic Tests
 Debra L. Fertig, M.D., Daniel P. Hayes, M.D.

B Fertility Issues in Women Treated for Breast Cancer
 Randy S. Glassman, M.D., Alison Fife, M.D.

C Measuring Depression in Women with Breast Cancer
 Mary Jane Massie, M.D., David K. Payne, Ph.D., Maria Theodoulou, M.D.

D New Research in Psychosocial Interventions for Women with Early-Stage Breast Cancer: The BRIDGES Study
 Ann O. Massion, M.D., James R. Herbert, Sc.D., Lynn Clemow, Ph.D., M.D. Wertheimer, M.D., Jon Kabat-Zinn, Ph.D.

E Treating Families of Women with Breast Cancer
 Bonnie B. Greenberg, M.S.W.

F Women at High Risk for Breast Cancer
 David K. Wellisch, Ph.D.

THIS SESSION WILL BE AUDIOTAPED.

SYMPOSIUM 15 **2:00 p.m.-5:00 p.m.**
Manchester Room, Lobby Level, Marriott

HIV DISEASE: IMMUNOBIOLOGY AND NEUROPSYCHIATRY

Chp.: Igor Grant, M.D.

Co-Chp.: J. Hampton Atkinson, Jr., M.D.

A The Immunobiology of HIV
 J. Allen McCutchan, M.D.

B Neurocognitive Complications of HIV
 Igor Grant, M.D.

C Psychiatric Aspects of HIV
 J. Hampton Atkinson, Jr., M.D., Thomas L. Patterson, Ph.D., Stephen J. Brown, M.D., Robert K. Heaton, M.D., John L. Chandler, M.D., Igor Grant, M.D.

D HIV Prevention: Interventions for HIV-Positive Individuals
 Thomas L. Patterson, Ph.D., Shirley Semple, Ph.D., Lydia R. Temoshok, Ph.D.

E New Developments in the Treatment of HIV Infection
 Douglas D. Richman, M.D.

THIS SESSION WILL BE AUDIOTAPED.

SYMPOSIUM 16 **2:00 p.m.-5:00 p.m.**
Marriott Hall 1, Lobby Level, Marriott

ETHICAL CONFLICTS IN MANAGED MENTAL HEALTH CARE

Chp.: Harold J. Bursztajn, M.D.

A Financial Conflicts of Interest
 Jeremy A. Lazarus, M.D.

B The Future of Medical Ethics Under Managed Care
 Alan A. Stone, M.D.

C Capitation: New Ethical Challenges for Psychiatrists
 Paul S. Appelbaum, M.D.

D Who Determines Medical Necessity?
 Harold J. Bursztajn, M.D.

THIS SESSION WILL BE AUDIOTAPED.

MONDAY

SYMPOSIUM 17 2:00 p.m.-5:00 p.m.
Marriott Hall 2, Lobby Level, Marriott

WOMEN AND CONTROVERSY: RESEARCH, EDUCATION AND PRACTICE

Joint Session with the Association of Women Psychiatrists and the APA Committee on Women

Chp.: Nada L. Stotland, M.D.

- A The Selling of Women's Health**
Donna E. Stewart, M.D.
- B Can Women's Leadership Improve Women's Health?**
Carol C. Nadelson, M.D.
- C Women and Diversity**
Margery S. Sved, M.D.
- D Abuse of Psychiatry: Special Concerns for Women**
Margaret F. Jensvold, M.D.
- E Is It a Choice or a Baby? Psychiatrists and Abortion**
Nada L. Stotland, M.D.

Discussant: Herbert Pardes, M.D.
THIS SESSION WILL BE AUDIOTAPED.

SYMPOSIUM 18 2:00 p.m.-5:00 p.m.
New York/Orlando Rooms, Lobby Level, Marriott

ABORTION AND WOMEN

Chp.: Patrick B. Friel, M.D.

- A Abortion and Women: Signs of the Times**
E. Joanne Angelo, M.D.
- B Mental Health and Abortion: A Neutral Stance**
Phillip G. Ney, M.D.
- C Predictive Factors of Postabortion Maladjustment**
David C. Reardon, Ph.D.
- D Medical Abortion in the United States: Promise and Prospects**
Linda J. Beckman, Ph.D., S. Marie Harvey, Dr.P.H.
- E Abortion and Mental Health: Issues, Findings**
Nancy F. Russo, Ph.D.

SYMPOSIUM 19 2:00 p.m.-5:00 p.m.
San Diego Ballroom A, Lobby Level, Marriott

PANIC DISORDER: RESEARCH AND PRACTICE

Chp.: Mark H. Pollack, M.D.

- A Panic Disorder in the Medical Setting**
Mark H. Pollack, M.D.
 - B The Social and Economic Burden of Panic Disorder**
Gregory E. Simon, M.D.
 - C Neurobiology of Panic Disorder**
Jeremy D. Coplan, M.D., Laszlo A. Papp, M.D., Daniel S. Pine, M.D., Donald F. Klein, M.D., Jack M. Gorman, M.D.
 - D Panic Disorder: Pharmacological Treatment Advances**
R. Bruce Lydiard, M.D.
 - E Cognitive-Behavioral Therapy for Panic Disorder**
Michael W. Otto, Ph.D.
 - F Integrating Psychotherapy and Pharmacotherapy in the Treatment of Panic Disorder**
M. Katherine Shear, M.D.
- THIS SESSION WILL BE AUDIOTAPED.**

SYMPOSIUM 20 2:00 p.m.-5:00 p.m.
San Diego Ballroom C, Lobby Level, Marriott

BLACK PSYCHIATRISTS: AMERICAN PSYCHIATRY

Chp.: Jeanne Spurlock, M.D.

- A Black Psychiatrists: Early and Contemporary Pioneers**
Jeanne Spurlock, M.D.
 - B Black Psychiatrists and Academia**
Irma J. Bland, M.D., Bruce L. Ballard, M.D.
 - C Experiences of a Black IMG**
Victor R. Adebimpe, M.D.
 - D Black Psychoanalysts**
Ruth L. Fuller, M.D., Jeanne Spurlock, M.D., Hugh F. Butts, M.D., Henry E. Edwards, M.D.
 - E Current Mental Health Issues**
Billy E. Jones, M.D.
- THIS SESSION WILL BE AUDIOTAPED.**

SYMPOSIUM 21 2:00 p.m.-5:00 p.m.
Point Loma Room, Level 1, Marriott

NEW PSYCHOPHYSIOLOGICAL FINDINGS AND CURRENT MODELS OF PANIC DISORDER

Chp.: Alexander Bystritsky, M.D.
Co-Chp.: Laszlo A. Papp, M.D.

- A Respiratory Physiology of Panic**
Laszlo A. Papp, M.D., Jeremy D. Coplan, M.D.,
Donald F. Klein, M.D., Jack M. Gorman, M.D.
- B Physiological Assessment of Anxiety in the
Laboratory and in the Field**
Walton T. Roth, M.D.
- C Psychophysiology Assessment of Panic Patients**
Alexander Bystritsky, M.D., Emanuel
Maidenberg, Ph.D.
- D Respiratory Provocation of Panic**
George C. Curtis, M.D., James A. Abelson, M.D.,
John G. Weg, M.D., Randolph M. Nesse, M.D.
- E Psychophysiology of Nocturnal Panic Attacks**
Michelle G. Craske, Ph.D.
- F Autonomic Nervous System Dysfunction in Panic?**
Murray B. Stein, M.D., Gordon J. Asmundson, Ph.D.

Discussants: Donald F. Klein, M.D., Murray B.
Stein, M.D.

THIS SESSION WILL BE AUDIOTAPED.

SYMPOSIUM 22 **2:00 p.m.-5:00 p.m.**
Solana Room, Level 1, Marriott

RECENT RESEARCH IN PSYCHODYNAMIC TREATMENTS

Chp.: Susan C. Vaughan, M.D.

Co-Chp.: Steven P. Roose, M.D.

- A Survey of Psychoanalysis in the USA**
Norman Doidge, M.D., Barry J. Simon, M.D.,
Lee D. Brauer, M.D.
- B Affective and Anxiety Disorders in Dynamic
Treatment**
Susan C. Vaughan, M.D., Steven P. Roose, M.D.,
Randall D. Marshall, M.D., Roger A.
Mackinnon, M.D.
- C Psychodynamic Treatment of BPD Patients**
John F. Clarkin, Ph.D., Pamela Foelsch, Ph.D.,
James Hull, Ph.D.
- D New Research on the Patient/Therapist Match**
Ann Dolinsky, M.D., Susan C. Vaughan, M.D.,
Steven P. Roose, Lisa A. Mellman, M.D.

Discussant: Glen O. Gabbard, M.D.

THIS SESSION WILL BE AUDIOTAPED.

SYMPOSIUM 23 **2:00 p.m.-5:00 p.m.**
Coronado Room, Level 4, Marriott

**BORDERLINE PERSONALITY: BEST TREATED UNDER
OTHER NAMES?**

*Joint Session with the Association for Research on
Personality Disorders*

Chp.: James H. Reich, M.D.

- A Addiction: More Important than Borderline Traits?**
Per Vaglum, M.D., Edle Ravndal, Ph.D.
- B Relationships Between Drug Abuse and Border-
line Symptoms**
Wim Van den Brink, M.D., Dirk J. Korf, M.D.
- C Suicide, BPD and Depression**
James H. Reich, M.D., Nathalie Le Hir
- D Borderline Personality: More Treatable Under
Different Names?**
Hagop S. Akiskal, M.D.
- E Brief Treatment of Deliberate Self-Harm**
Ulrike Schmidt, M.D., Jose Catalan, M.D., Kathryn
Evans, Philip Tata, Sue Thornton, Peter Tyler, M.D.
- F Suicide, Parasuicide and Dialectic Behavioral
Therapy**
Marsha M. Linehan, Ph.D.

Discussants: Andrew E. Skodol II, M.D., Armand
Loranger, Ph.D.

THIS SESSION WILL BE AUDIOTAPED.

SYMPOSIUM 24 **2:00 p.m.-5:00 p.m.**
Windsor Rooms A/B, Third Floor, Hyatt

THALAMUS IN SCHIZOPHRENIA AND OTHER DISORDERS

Chp.: Dilip V. Jeste, M.D.

- A Thalamic Misconnection Syndromes in
Schizophrenia**
Nancy C. Andreasen, M.D., Daniel S.
O'Leary, Ph.D., Laura L.B. Ponto, Ph.D.,
G. Leonard Watkins, Ph.D., Richard D.
Hichwa, Ph.D.
- B Three-Dimensional Analysis of Thalamic Meta-
bolic Rate in Schizophrenia**
Monte S. Buchsbaum, M.D., Erin A. Hazlett, Ph.D.,
M. Mehmet Haznedar, M.D., Craig Geneve, B.S.,
Lina S. Shihabuddin, M.D.
- C Thalamus and Late-Life Schizophrenia**
Dilip V. Jeste, M.D., Laura L. Symonds, Ph.D., Terry L.
Jernigan, Ph.D., Julie Stout, Ph.D., David L.
Braff, M.D., Robert K. Heaton, M.D.

(Continued on next page)

MONDAY

D **Thalamic Volume in Mood Disorder**

Renee M. Dupont, M.D., Terry L. Jernigan, Ph.D.,
Thomine Wilson, M.A., John Hesselink, M.D.,
J. Christian Gillin, M.D.

E **The Thalamus in Language and Neurocognition**

Bruce Crosson, Ph.D.

Discussant: K. Ranga Krishnan, M.D.

THIS SESSION WILL BE AUDIOTAPED.

SYMPOSIUM 25 **2:00 p.m.-5:00 p.m.**

Cunningham Rooms A/B, Fourth Floor, Hyatt

PHENOMENOLOGY IN DIAGNOSIS AND PSYCHOTHERAPY

Chp.: Richard D. Chessick, M.D.

A **Introduction to Phenomenology**

Richard D. Chessick, M.D.

B **Personality and Depression: Psychotherapeutic Considerations**

Hermann Lang, M.D.

C **Contributions to the Phenomenology of Time and Space in the Borderline Patient**

Heinz Weiss, M.D.

D **Psychotherapy of Delusion and Practical Aspects of Phenomenology**

Professor Dr. Christoph Mundt

E **Significance of Intuition for Diagnosis and Classification**

Alfred Kraus, M.D.

THIS SESSION WILL BE AUDIOTAPED.

SYMPOSIUM 26 **2:00 p.m.-5:00 p.m.**

Gibbons Room, Fourth Floor, Hyatt

CLINICIAN'S GUIDE TO SURVIVING MANAGED CARE

APA Consultation Service Board

Chp.: Robert K. Schreter, M.D.

Co-Chp.: Bert Pepper, M.D.

A **Network Development**

Matthew E. Weinstein

B **Legal Issues and Related Business Considerations**

Paul Litwak, J.D.

C **Capitation: Preparing Bids and Proposals**

Gayle Ziemann, Ph.D.

D **The Clinical Delivery System**

Robert K. Schreter, M.D.

THIS SESSION WILL BE AUDIOTAPED.

3:00 p.m. Session

NEW RESEARCH

YOUNG INVESTIGATORS' POSTER SESSION 4

3:00 p.m.-5:00 p.m.

Special Events Area, Upper Level, Convention Center

For further information on New Research Sessions, please refer to the *New Research Program and Abstracts Book* included in your registration packet.

7:30 p.m. Session

CONVOCATION OF FELLOWS

7:30 p.m.

Manchester Ballrooms D-I, Second Floor, Hyatt

All Fellows, members and registered guests are invited.

Presiding: Harold I. Eist, M.D., *President*

Grand Marshals: Harold E. Berson, M.D.,
Dorothy A. Starr, M.D.

Marshals: Joseph R. Mawhinney, M.D.,
Eduardo R. Val, M.D.

Pianist: Edward A. Siegel, M.D.,
Solana Beach, CA

Supported by a grant from Bristol-Myers Squibb

INTRODUCTION OF LIFE FELLOWS

Herbert S. Sacks, M.D., *President-Elect*

INDUCTION OF FELLOWS

Herbert S. Sacks, M.D.

INTRODUCTION OF FIFTY-YEAR LIFE FELLOWS, LIFE MEMBERS, CORRESPONDING FELLOWS, AND HONORARY FELLOWS

Harold I. Eist, M.D.

PRESENTATION OF SPECIAL PRESIDENTIAL COMMENDATIONS

Harold I. Eist, M.D.

PRESENTATION OF DISTINGUISHED SERVICE AWARDS

Harold I. Eist, M.D.

**WILLIAM C. MENNINGER MEMORIAL
CONVOCATION LECTURE**

**INTRODUCTION OF THE MEMBERSHIP
COMMITTEE CHAIRPERSON AND AWARD
BOARD CHAIRPERSONS**

Harold I. Eist, M.D.

PRESENTATION OF AWARDS

Harold I. Eist, M.D.

- APA Award for Research in Psychiatry
- APA/Lilly Resident Research Awards
- Alexander Grainick Award for Research in Schizophrenia
- Human Rights Award
- Blanche F. Ittleson Award for Research in Child Psychiatry
- Kempf Fund Awards for Research Development in Psychobiological Psychiatry
- Agnes Purcell McGavin Award
- Robert T. Morse Writers Awards
- Robert L. Robinson Awards
- Jack Weinberg Memorial Award for Geriatric Psychiatry

LECTURE 8

7:30 p.m.-9:00 p.m.

Manchesters Ballroom D-1, Second Floor, Hyatt

**WILLIAM C. MENNINGER MEMORIAL
CONVOCATION LECTURE**



San Diego Convention & Visitors Bureau

INDUSTRY SUPPORTED BREAKFAST SYMPOSIA 25, 30, 42
 Monday, May 19, through Wednesday, May 21, 7:00 a.m. - 8:30 a.m.
 Exhibit Hall C, Ground Level, Convention Center

AN APA TRADITION, NOW IN ITS ELEVENTH YEAR

New Clinical Approaches for Treating Anxiety and Depression

Monday, Tuesday, & Wednesday
May 19-21, 1997, Exhibit Hall C, San Diego Convention Center
 6:30 - 7:00 a.m.: Registration & Complimentary Breakfast
 7:00 - 8:30 a.m.: Scientific Program

CHAIR:

Robert E. Hales, M.D., M.B.A.

Professor and Vice-Chair, Department of Psychiatry, University of California, Davis; Medical Director, Sacramento County Mental Health Division and Treatment Center, Sacramento, California

CO-CHAIR:

Stuart C. Yudofsky, M.D.

D.C. and Irene Ellwood Professor and Chairman, Department of Psychiatry and Behavioral Sciences, Baylor College of Medicine; Chief, Psychiatry Service, The Methodist Hospital, Houston, Texas

DISTINGUISHED FACULTY

Jack M. Gorman, M.D.

George T. Grossberg, M.D.

Stephen M. Stahl, M.D., Ph.D.

Norman Sussman, M.D.

Stuart C. Yudofsky, M.D.

John M. Zajecka, M.D.

Accreditation

The American Psychiatric Association (APA) is accredited by the Accreditation Council for Continuing Medical Education to sponsor continuing medical education for physicians.

The APA designates this continuing medical education activity for 4.5 credit hours (1.5 credit hours per day) in Category 1 of the Physician's Recognition Award of the American Medical Association and for the CME requirement of the APA.

This educational program has been planned and produced in accordance with the ACCME Standards for commercial support for Continuing Medical Education.

Supported by an unrestricted educational grant from
 Bristol-Myers Squibb

Sponsored by the American Psychiatric Association



INDUSTRY SUPPORTED BREAKFAST SYMPOSIA 26, 31, 43
 Monday, May 19, through Wednesday, May 21, 7:00 a.m. - 8:30 a.m.
 Marriott Hall 3-6, Lobby Level, Marriott

BIPOLAR MIXED STATES

Sponsored by the
 American Psychiatric Association

**BIPOLAR MIXED STATES:
 THE CLINICAL FRONTIER**

Chairman
Hagop S. Akiskal, MD
 Professor of Psychiatry
 Director, International Mood Center
 University of California
 San Diego, California

Continental Breakfast/Registration 7:00 - 7:30 am
Scientific Session 7:30 - 8:30 am

The American Psychiatric Association (APA) is accredited by the Accreditation Council for Continuing Medical Education to sponsor continuing medical education for physicians.

The APA designates this continuing medical education activity for 3 credit hours (1 credit hour per day) in Category 1 of the Physician's Recognition Award of the American Medical Association and for the CME requirement of the APA.

Supported by an unrestricted educational grant from Abbott Laboratories.

Monday
May 19, 1997

Clinical Overview and Gender Issues in Mixed States
Susan L. McElroy, MD
 Director, Biological Psychiatry Center; Co-Director, Biological Psychiatry Program; Associate Professor of Psychiatry, University of Cincinnati Medical Center, Cincinnati, Ohio

The Role of Temperament in Mixed States
Hagop S. Akiskal, MD

Tuesday
May 20, 1997

Childhood Mania and ADHD as Mixed States
Elizabeth B. Weller, MD
 Vice Chairman, Department of Psychiatry, University of Pennsylvania School of Medicine; Frederick H. Allen Chair, Department of Psychiatry, Children's Hospital of Philadelphia; Medical Director, Child Guidance Center of the Children's Hospital of Philadelphia, Pennsylvania

Physiological Rigidity and Behavioral Pathology in Bipolar Illness
Peter C. Whybrow, MD
 Executive Chairman, Department of Psychiatry and Biobehavioral Sciences, UCLA School of Medicine, Los Angeles, California

Wednesday
May 21, 1997

A Broader Definition of Mixed States
Giulio Perugi, MD
 Research Psychiatrist, Institute of Clinical Psychiatry, University of Pisa, Italy

The Clinical Management of Mixed States
Alan C. Swann, MD
 Pat R. Rutherford, Jr. Professor and Vice Chair for Research, Department of Psychiatry and Behavioral Sciences, University of Texas Mental Sciences Institute, Houston, Texas

INDUSTRY SUPPORTED BREAKFAST SYMPOSIA 27, 32, 44
 Monday, May 19, through Wednesday, May 21, 7:00 a.m. - 8:30 a.m.
 Marina Ballroom, Level 3, Marriott

ANXIETY DISORDERS: *Identifying The Critical Challenges*

MONDAY, MAY 19, 1997 — WEDNESDAY, MAY 21, 1997
 7:00 AM - 8:30 AM BREAKFAST/SYMPOSIA
 Marriott Marina, Marina Ballroom, Level 3

DAILY PROGRAM OVERVIEWS: *Jonathan R.T. Davidson, MD—Program Chair*

Director, Anxiety and Traumatic Stress Program; Professor, Department of Psychiatry and Behavioral Sciences, Duke University Medical Center, Durham, North Carolina

MONDAY

ANXIETY AND SUBSTANCE USE DISORDERS

Kathleen T. Brady, MD, PhD
 Associate Professor of Psychiatry
 Center for Drug and Alcohol Programs
 Department of Psychiatry and Behavioral Sciences
 Medical University of South Carolina
 Charleston, South Carolina

TREATMENT-REFRACTORY PANIC, GAD, AND SOCIAL PHOBIA

Peter Roy-Byrne, MD
 Professor and Vice Chair, Department of Psychiatry and Behavioral Sciences
 University of Washington School of Medicine
 Chief of Psychiatry, Harborview Medical Center
 Seattle, Washington

TUESDAY

PHARMACOLOGIC TREATMENT OF ANXIETY DISORDERS IN WOMEN

Tana A. Grady, MD
 Associate Dean of Medical Education
 Director of Residency Education
 Assistant Professor of Psychiatry and Behavioral Sciences
 Department of Psychiatry and Behavioral Sciences
 Duke University Medical Center
 Durham, North Carolina

ANTIDEPRESSANTS IN PTSD: WHICH DRUG? WHICH PATIENT? WHICH TRAUMA?

Jonathan R.T. Davidson, MD

WEDNESDAY

FACING THE CHALLENGE: SELF-HELP AND ADVOCACY

Jerilyn Ross, MA, LICSW
 Director, The Ross Center for Anxiety and Related Disorders, Inc.
 President, Anxiety Disorders Association of America
 Washington, DC

ANXIETY IN THE PRIMARY CARE SETTING

Roger G. Kathol, MD
 Professor of Psychiatry and Internal Medicine
 University of Iowa Hospitals and Clinics
 Iowa City, Iowa

ACCREDITATION: The American Psychiatric Association (APA) is accredited by the Accreditation Council for Continuing Medical Education to sponsor continuing medical education for physicians. The APA designates this continuing medical education activity for 3 credit hours in Category 1 of the Physician's Recognition Award of the American Medical Association and for the CME requirement of the APA. TX298596A

Sponsored by the American Psychiatric Association
 This symposium will run concurrently with
 the 1997 Annual Meeting of the American Psychiatric
 Association in San Diego, California.



Supported by an unrestricted educational grant from Pfizer Inc

INDUSTRY SUPPORTED BREAKFAST SYMPOSIA 28, 33, 45
 Monday, May 19, through Wednesday, May 21, 7:00 a.m. - 8:30 a.m.
 Regency Ballroom, Fourth Floor, Hyatt

Women's Mental Health in the 1990s Toward an Integrated Approach

BREAKFAST SYMPOSIA • 7:00 AM - 8:30 AM • REGENCY BALLROOM, 4TH FL. • HYATT HOTEL

David B. Herzog, MD
 Chairperson



MONDAY, MAY 19, 1997

Social Support as Risk Modulator of Postpartum Mood Disturbance in Fiji
Anne E. Becker, MD

Mood and Anxiety Disorders Across the Female Life Cycle
Lee S. Cohen, MD

The American Psychiatric Association (APA) is accredited by the Accreditation Council for Continuing Medical Education to sponsor continuing medical education for physicians.

TUESDAY, MAY 20, 1997

Anxiety Disorders in Women
Henrietta L. Leonard, MD

Substance Use Disorders in Women
Kathleen T. Brady, MD

The APA designates this continuing medical education activity for 1.5 credit hours in Category 1 of the Physician's Recognition Award of the American Medical Association and for the CME requirement of the APA.

WEDNESDAY, MAY 21, 1997

Who Comes to an Eating Disorder Screening?
David B. Herzog, MD

A National Screening Program for Eating Disorders: Ethnicity, Gender, and Reported Symptoms
Anne E. Becker, MD

Sponsored by the American Psychiatric Association. Supported by an unrestricted educational grant from Eli Lilly and Company.

INDUSTRY SUPPORTED BREAKFAST SYMPOSIA 29, 34, 46
 Monday, May 19, through Wednesday, May 21, 7:00 a.m. - 8:30 a.m.
 Grande Ballrooms A-C, First Floor, Sheraton

SYMPOSIUM being held during the 150th Annual Meeting of the American Psychiatric Association (APA)

Challenge: Making the Most of Therapy with Atypical Antipsychotics

PART 1 MONDAY, MAY 19, 1997

- 6:00 AM Registration and Continental Breakfast
- 7:00 AM Welcome and Introduction
Joseph P. McEvoy, MD—*Chair*
- 7:05 AM Atypical Antipsychotics: How Do They Compare?
Joseph P. McEvoy, MD
- 7:30 AM Pharmacology: What Side Effects Can We Expect From the Atypical Antipsychotics?
William C. Wirshing, MD
- 7:55 AM Panel Discussion
Joseph P. McEvoy, MD—*Moderator*
- 8:30 AM Adjournment

PART 2 TUESDAY, MAY 20, 1997

- 6:00 AM Registration and Continental Breakfast
- 7:00 AM Welcome and Introduction
Joseph P. McEvoy, MD—*Chair*
- 7:05 AM Long-Term Use of Atypical Antipsychotics
Del D. Miller, MD
- 7:30 AM Use of Atypical Antipsychotics in the Treatment of Disorders Other Than Schizophrenia
Prakash S. Masand, MD
- 7:55 AM Panel Discussion
Joseph P. McEvoy, MD—*Moderator*
- 8:30 AM Adjournment

PART 3 TUESDAY, MAY 20, 1997

- 6:00 AM Registration and Continental Breakfast
- 7:00 AM Welcome and Introduction
Joseph P. McEvoy, MD—*Chair*
- 7:05 AM Cost-Effectiveness: New Versus Older Antipsychotic Medications
Richard J. Wyatt, MD
- 7:30 AM Panel Discussion
Joseph P. McEvoy, MD—*Moderator*
- 8:30 AM Adjournment

CONTINUING MEDICAL EDUCATION

The American Psychiatric Association is accredited by the Accreditation Council for Continuing Medical Education (ACCME) to sponsor continuing medical education for physicians.
 The APA designates this continuing medical education activity for 1.5 credit hours per session in Category 1 of the Physician's Recognition Award of the American Medical Association and for the CME requirement of the APA.

This program is sponsored by the American Psychiatric Association and is supported by an unrestricted educational grant from Janssen Pharmaceutica and Research Foundation.

TUESDAY, MAY 20, 1997

150TH ANNUAL MEETING

7:00 a.m. Sessions

INDUSTRY SUPPORTED BREAKFAST SYMPOSIA 30-34

INDUSTRY SUPPORTED BREAKFAST SYMPOSIUM 30
7:00 a.m.-8:30 a.m.
Exhibit Hall C, Ground Level, Convention Center

NEW CLINICAL APPROACHES FOR TREATING ANXIETY AND DEPRESSION: PERILS FOR CLINICIANS IN PHARMACOLOGIC TREATMENT OF DEPRESSION COMPLICATED BY ANXIETY
Bristol-Myers Squibb

Chp.: Robert E. Hales, M.D.
Co-Chp.: Stuart C. Yudofsky, M.D.

- A **A Systematic Approach to the Management of the Depressed and Anxious Patient**
John M. Zajecka, M.D.
- B **Managing Common Side Effects of Newer Antidepressants**
Norman Sussman, M.D.

INDUSTRY SUPPORTED BREAKFAST SYMPOSIUM 31
7:00 a.m.-8:30 a.m.
Marriott Hall 3-6, Lobby Level, Marriott

BIPOLAR MIXED STATES: THE CLINICAL FRONTIER
Abbott Laboratories

Chp.: Hagop S. Akiskal, M.D.

- A **Childhood Mania and ADHD as Mixed States**
Elizabeth B. Weller, M.D.
- B **Physiological Rigidity and Behavioral Pathology in Bipolar Illness**
Peter C. Whybrow, M.D., Laszlo Gyulai, M.D., Allan Gottschalk, M.D.

INDUSTRY SUPPORTED BREAKFAST SYMPOSIUM 32
7:00 a.m.-8:30 a.m.
Marina Ballroom, Level 3, Marriott

ANXIETY DISORDERS: IDENTIFYING THE CRITICAL CHALLENGES
Roerig Division/Pfizer, Inc.

Chp.: Jonathan R.T. Davidson, M.D.

A **Pharmacologic Treatment of Anxiety Disorders in Women**
Tana A. Grady, M.D.

B **Antidepressants in PTSD: Which Drug? Which Patient? Which Trauma?**
Jonathan R.T. Davidson, M.D.

INDUSTRY SUPPORTED BREAKFAST SYMPOSIUM 33
7:00 a.m.-8:30 a.m.
Regency Ballroom, Fourth Floor, Hyatt

WOMEN'S MENTAL HEALTH IN THE 1990S: TOWARD AN INTEGRATED APPROACH
Eli Lilly and Company

Chp.: David B. Herzog, M.D.

- A **Anxiety Disorders in Women**
Henrietta L. Leonard, M.D.
- B **Substance Use Disorders in Women**
Kathleen T. Brady, M.D.

INDUSTRY SUPPORTED BREAKFAST SYMPOSIUM 34
7:00 a.m.-8:30 a.m.
Grande Ballrooms A-C, First Floor, Sheraton

CHALLENGE: MAKING THE MOST OF THERAPY WITH ATYPICAL ANTIPSYCHOTICS
Janssen Pharmaceutica and Research Foundation

Chp.: Joseph P. McEvoy, M.D.

- A **Long-Term Use of Atypical Antipsychotics**
Del D. Miller, M.D.
- B **Use of Atypical Antipsychotics in the Treatment of Disorders Other than Schizophrenia**
Prakash S. Masand, M.D.

8:00 a.m. Sessions



COURSES 49-57
Course descriptions are available in the *CME Course Brochure* included in your registration packet. Admission by ticket only.

COURSE 49 8:00 a.m.-12 noon
Harbor Island III, First Floor, Sheraton

THE DETECTION OF MALINGERED MENTAL ILLNESS

Director: Phillip J. Resnick, M.D.

TUESDAY

COURSE 50 **8:00 a.m.-12 noon**
Marina II, First Floor, Sheraton

PSYCHIATRIC DISORDERS RELATED TO EPILEPSY

Director: Dietrich P. Blumer, M.D.
Faculty: Martha J. Morrell, M.D., John J. Barry III, M.D.

COURSE 51 **8:00 a.m.-12 noon**
Marina III, First Floor, Sheraton

SUICIDAL BEHAVIOR: ASSESSMENT AND TREATMENT

Director: Kirk D. Strosahl, Ph.D.

COURSE 52 **8:00 a.m.-12 noon**
Marina IV, First Floor, Sheraton

MEDICAL AND LEGAL ASPECTS OF ASSESSMENT IN THE WORKPLACE

Director: Ronald Schouten, M.D., J.D.
Faculty: Sara Eddy, J.D., Brian L. Grant, M.D.,
C. Donald Williams, M.D.

COURSE 53 **8:00 a.m.-12 noon**
Marina V, First Floor, Sheraton

ECT PRACTICE UPDATE

Joint Session with the Association for Convulsive Therapy

Director: Charles H. Kellner, M.D.
Faculty: Richard D. Weiner, M.D., W. Vaughn
McCall, M.D., Richard L. Jaffe, M.D.

COURSE 54 **8:00 a.m.-12 noon**
Marina VI, First Floor, Sheraton

DRUG TREATMENT OF SCHIZOPHRENIA

Co-Directors: John M. Davis, M.D., Phillip G.
Janicak, M.D.
Faculty: Stephen R. Marder, M.D., George M.
Simpson, M.D., Daniel P. van Kammen, M.D.,
William C. Wirshing, M.D.

COURSE 55 **8:00 a.m.-12 noon**
Spinnaker I & II, First Floor, Sheraton

SPECIAL PROBLEMS IN TREATING BORDERLINE PATIENTS

Director: Otto F. Kernberg, M.D.
Faculty: Sonia Kulchysky, M.D.

COURSE 56 **8:00 a.m.-12 noon**
Conference Room 1, First Floor, Sheraton

THE EMERGENCY TREATMENT OF PSYCHIATRIC DISORDERS

Director: Victor G. Stiebel, M.D.
Faculty: Michael H. Allen, M.D., Roderick
Shaner, M.D., Rachel L. Glick, M.D.

COURSE 57 **8:00 a.m.-12 noon**
Conference Rooms 3A & 3B, First Floor, Sheraton

OUTPATIENT GROUP THERAPY FOR THE SERIOUSLY MENTALLY ILL

Director: Walter N. Stone, M.D.

9:00 a.m. Sessions

AIDS EDUCATION PROGRAM 1

9:00 a.m.-12 noon
San Diego Ballroom A, Lobby Level, Marriott

PSYCHIATRIC ASPECTS OF AIDS: PART I

*Co-Sponsored by the APA Commission on AIDS and
APA Education Steering Committee on AIDS*

Chp.: Marshall Forstein, M.D.

A AIDS and HIV Disease: A Medical Update
W.M. Christopher Mathews, M.D.

**B Neuropsychiatric Manifestations and Their
Treatments: A Review**
Francisco Fernandez, M.D., Karl Goodkin, M.D.,
J. Stephen McDaniel, M.D., Marshall Forstein, M.D.

CLINICAL CASE CONFERENCE 2

9:00 a.m.-10:30 a.m.
Room 5B, Upper Level, Convention Center

PSYCHOTHERAPY OF A CAREGIVER WHO HAS EXPERIENCED THE SAME TRAUMAS AS HER PATIENTS

Moderator: June P. Lopez, M.D.
Discussant: Howard E. Book, M.D.

**THIS SESSION IS OPEN TO APA MEMBERS ONLY. BLUE
REGISTRATION BADGE OR APA MEMBERSHIP CARD
REQUIRED FOR ADMITTANCE.**

**CONTINUOUS CLINICAL CASE CONFERENCE 1:
PART II**

9:00 a.m.-12 noon

Room 5A, Upper Level, Convention Center

**TECHNOLOGY IN THE PSYCHIATRIST'S OFFICE:
COMPUTERS AS ADJUNCTS TO CLINICAL PRACTICE?**

Chp.: Norman E. Alessi, M.D.

Presenters: Paul E. Quinlan, D.O., Stuart Gitlow, M.D.,
Tal Burt, M.D.**THIS SESSION IS OPEN TO APA MEMBERS ONLY. BLUE
REGISTRATION BADGE OR APA MEMBERSHIP CARD
REQUIRED FOR ADMITTANCE.****COURSES 58-62**Course descriptions are available in
the *CME Course Brochure* included in
your registration packet. Admission by
ticket only.**COURSE 58** 9:00 a.m.-4:00 p.m.

Harbor Island I, First Floor, Sheraton

INTENSIVE SHORT-TERM DYNAMIC PSYCHOTHERAPY

Director: Habib Davanloo, M.D.

COURSE 59 9:00 a.m.-4:00 p.m.

Harbor Island II, First Floor, Sheraton

**ADVANCES IN THE TREATMENT OF REFRACTORY
DEPRESSION**Co-Directors: Andrew A. Nierenberg, M.D., Jay D.
Amsterdam, M.D.Faculty: Gary S. Sachs, M.D., Max Fink, M.D.,
Michael E. Thase, M.D., Mady Hornig-Rohan, M.D.,
Robert H. Howland, M.D.**COURSE 60** 9:00 a.m.-4:00 p.m.

Seabreeze I & II, First Floor, Sheraton

ADVANCED INTERVIEWING TECHNIQUES

Director: Shawn C. Shea, M.D.

COURSE 61 9:00 a.m.-4:00 p.m.

Marina I, First Floor, Sheraton

ETHICAL ISSUES IN PSYCHIATRIC PRACTICE

Director: Jeremy A. Lazarus, M.D.

Faculty: Arthur Zitrin, M.D., Maria T. Lymberis, M.D.,
Kathleen M. Mogul, M.D., Donna E. Frick, M.D.**COURSE 62** 9:00 a.m.-4:00 p.m.

Conference Rooms 2A & 2B, First Floor, Sheraton

**INTRODUCTION TO PSYCHODYNAMIC GROUP
PSYCHOTHERAPY***Joint Session with the American Group
Psychotherapy Association*

Director: Hillel I. Swiller, M.D.

Faculty: Milton L. Wainberg, M.D.

DISCUSSION GROUP 3

9:00 a.m.-10:30 a.m.

Irvine Room, Level 4, Marriott

Harold I. Eist, M.D., on Managed Care,
Confidentiality and Computers**This is limited to 25 participants on a first-come, first-
served basis.****FORUM 4**

9:00 a.m.-11:00 a.m.

Room 6E, Upper Level, Convention Center

**THE 50TH ANNIVERSARY OF THE NIMH: FIVE DECADES
OF CONTRIBUTION TO PSYCHIATRIC PRACTICE***Joint Session with the National Institute of Mental
Health*

Chp.: Lewis L. Judd, M.D.

Participants: Bertram S. Brown, M.D., Herbert
Pardes, M.D., Shervert H. Frazier, M.D., Frederick K.
Goodwin, M.D., Steven E. Hyman, M.D.**LECTURES 9-12****LECTURE 9**

9:00 a.m.-10:30 a.m.

Room 6B, Upper Level, Convention Center

David J. Kupfer, M.D.

Our Scientific Revolution in Psychiatry:
Pitfalls and Caveats

Chp.: Stuart C. Yudofsky, M.D.

Co-Chp.: Michael J. Devlin, M.D.

Despite advances in understanding the molecu-
lar basis of major psychiatric disorders, the affec-
tive disorders remain a heterogeneous group of
conditions that still await a decisive "genetic"
breakthrough. With the recent changes in
therapy for affective disorders, the number of
questions about their etiology and course has*(Continued on next page)*

actually increased. David J. Kupfer, M.D., outlines a research agenda for the next decade that includes a carefully thought through mix of clinical and basic science endeavors. Research must improve the therapeutic options for patients who are currently suffering, and preclinical studies must be informed by what is being learned clinically. Basic brain science is most likely to yield significant breakthroughs when it is informed by in-depth knowledge of disorder manifestation. Dr. Kupfer is the Thomas Detre Professor and Chairman of the Department of Psychiatry, and Professor of Neuroscience at the University of Pittsburgh School of Medicine. His more than 600 scholarly publications have examined the use of medication in recurrent depression, the causes of depression and the relationship between biological rhythms, sleep and depression. Dr. Kupfer has received the William R. McAlpin, Jr., Research Achievement Award and the American Psychiatric Association Award for Research in Psychiatry. He was elected to the Institute of Medicine of the National Academy of Sciences in 1990. He received his medical degree from Yale University and did his postgraduate clinical and research training at the Yale New Haven Hospital and at the National Institute of Mental Health.

Decade of the Brain Lecture
THIS SESSION WILL BE AUDIOTAPED.

LECTURE 10

9:00 a.m.-10:30 a.m.

Room 6C, Upper Level, Convention Center

Miles F. Shore, M.D.

**Psychiatry in a New Key:
Assuring the Future of Our Profession**

Chp.: Arthur T. Meyerson, M.D.

Co-Chp.: Adella T. Wasserstein, M.D.

Miles F. Shore, M.D., outlines strategies for assuring the future of psychiatry as a profession in the reorganized health care system. Psychiatrists must move beyond "brainless psychiatry" and "mindless psychiatry" and learn to function as members of the encompassing mental health profession. They must establish legitimacy by offering expertise in the biological and psychosocial aspects of mental disorders and proficiency in exploring and intervening in complex problems. Psychiatrists must also prepare themselves for leadership roles in organized systems of care. To fulfill these essentials, training in psychiatry must be reorganized in both its content and its style. Dr.

Shore is Bullard Professor of Psychiatry and Director of the Division of Mental Health Systems of the Consolidated Department of Psychiatry at Harvard Medical School. Since 1991 he has been Visiting Scholar at the John F. Kennedy School of Government, Harvard University, where he is studying the impact of managed care on the organization and delivery of clinical services and on psychiatric teaching and research. He is the immediate Past President of the American College of Psychiatrists. His awards and honors include the APA Award for Administrative Psychiatry, the National Alliance for the Mentally Ill Exemplary Psychiatrist Award, and the Arthur P. Noyes Award in Schizophrenia. A graduate of Harvard Medical School, Dr. Shore was a psychiatric resident at the Massachusetts Mental Health Center and at Beth Israel Hospital in Boston. He also graduated from the Boston Psychoanalytic Institute.

Distinguished Psychiatrist Lecture Series
THIS SESSION WILL BE AUDIOTAPED.

LECTURE 11

9:00 a.m.-10:30 a.m.

Room 6D, Upper Level, Convention Center

APA'S BENJAMIN RUSH AWARD LECTURE

Jerry M. Lewis, M.D.

**For Better or Worse: Interpersonal
Relationships and Individual Outcome**

Chp.: Dorothy Bernstein, M.D.

Co-Chp.: Janet E. Ordway, M.D.

Drawing on his experience as an individual, couples and family therapist and his 30 years of research on the characteristics of healthy families and effective marriages, Jerry M. Lewis, M.D., explores the interpersonal perspective on the development and course of individual psychopathology and the processes of growth and maturation. He discusses the importance of several common dyadic processes that influence outcome in infant-mother attachment behaviors, marital relationships, and the psychotherapeutic alliance. The interpersonal perspective emphasizes the importance of systems theory, the balance of separateness and connectedness in dyadic systems, the concept of subjective reality and the joint construction of life narratives. Dr. Lewis is Senior Research Psychiatrist at Timberlawn Psychiatric Research Foundation, Clinical Professor of Psychiatry and Family Practice and of Community Medicine at Southwestern Med-

ical School of the University of Texas at Dallas and Consultant in Psychiatry at Baylor University Medical Center in Dallas. He is the author or coauthor of more than 100 professional papers and several books, including *The Monkey-Rope: A Psychotherapist's Reflections on Relationships* (1996). A Past President of the American College of Psychiatrists and the Group for the Advancement of Psychiatry, Dr. Lewis was honored in 1992 with the dedication of the Jerry M. Lewis, M.D., Building at Timberlawn Psychiatric Hospital in Dallas. Dr. Lewis received his medical degree from Southwestern Medical School of the University of Texas and completed postgraduate training in psychiatry at Timberlawn Psychiatric Hospital and at the University of Pennsylvania in Philadelphia. **THIS SESSION WILL BE AUDIOTAPED.**

LECTURE 12

9:00 a.m. - 10:30 a.m.

Room 6F, Upper Level, Convention Center

APA'S PATIENT ADVOCACY AWARD LECTURE

Otto F. Wahl, Ph.D.

Media Madness:
Public Images of Mental Illness

Chp.: Francis G. Lu, M.D.

Co-Chp.: Paul J. Fink, M.D.

Images of mental illness are being presented to a vast audience through books, music, cartoons, advertising and newspapers, as well as movies such as *Psycho*, *Silence of the Lambs* and *Seven*, and television shows such as *Kojak*, *Melrose Place* and *ER*. Unfortunately, these omnipresent portrayals tend to be insensitive, inaccurate and stigmatizing. Otto F. Wahl, Ph.D., examines the prevalence, nature and impact of these depictions, using numerous visual examples from a variety of media. He discusses the damaging consequences of such stereotypes, including discrimination, loss of self-esteem, and reluctance to seek, accept or acknowledge receiving psychiatric treatment. He also describes current efforts to combat negative stereotypes and to encourage more accurate and sympathetic attention to mental illnesses. Dr. Wahl is Associate Professor of Psychology at George Mason University in Fairfax, Virginia. He is the author of *Media Madness: Public Images of Mental Illness* (1995), as well as numerous scholarly publications on public attitudes and the stigma of mental illness. He is a member of the Public Relations Committee of the National Mental

Health Association and the National Advisory Board for the National Alliance for the Mentally Ill's campaign to end discrimination against persons with severe mental illness. Dr. Wahl received his doctorate in clinical psychology from the University of Pennsylvania. **THIS SESSION WILL BE AUDIOTAPED.**

MASTER EDUCATOR CLINICAL CONSULTATIONS 7-9

9:00 a.m. - 10:30 a.m.

These are limited to 25 participants on a first-come, first-served basis.

- 7 **Samuel J. Keith, M.D.**, on Schizophrenia
Century City Room, Level 4, Marriott
- 8 **Virginia L. Susman, M.D.**, on Neuroleptic
Malignant Syndrome
Desert Springs Room, Level 4, Marriott
- 9 **William L. Grapentine, M.D.**, on Clinical Interview
of the Difficult Adolescent
La Jolla Room, Level 4, Marriott

**THESE SESSIONS ARE OPEN TO APA MEMBERS ONLY.
BLUE REGISTRATION BADGE OR APA MEMBERSHIP
CARD REQUIRED FOR ADMITTANCE.**

MEDIA SESSIONS 11-13

MEDIA SESSION 11 **9:00 a.m. - 1:00 p.m.**
Room 2, Upper Level, Convention Center

COMPUTERIZED MEDICAL RECORDS IN PSYCHIATRY

Chp.: Steven E. Hyler, M.D.

- 16 **Computerized Medical Records in Psychiatry**
Gerald Segal, M.S.

Integral to the success of psychiatric health care delivery is the development of electronic medical records. A psychiatric electronic medical record system should encompass the special attributes of psychiatric treatment and be relevant to research, which plays an important role in the improvement of clinical care. An electronic medical record system must also be able to share medical data effectively within the home institution and have the ability to communicate medical information to systems in the city, state, national and international arenas. At the same time, proper security must be provided to maintain patient confidentiality. These requirements present a challenge to the developer and user.

17 Computerized Record Keeping in Psychiatry

Theron C. Bowers, Jr., M.D.

Although the computer is a common tool in many psychiatric practices, its use remains confined to primarily administrative jobs such as billing and scheduling. Since psychiatrists are in a cognitive-based specialty with a primary task of collecting and evaluating patient information, electronic database management has numerous potential benefits for the profession in all areas of practice. This presentation will explore issues regarding computerized clinical database management in psychiatric practices. It will examine potential barriers and challenges to maintaining electronic records. The presentation will also illustrate the benefits and goals of an efficient computerized clinical system by demonstrating a patient-tracking computer program based on a relational database. Using this program, the basic requirements of a patient-tracking system will be shown, including records of progress notes, mental status examinations and medications. More advanced and specialized features such as tracking a patient's progress and monitoring medication side effects also will be addressed.

MEDIA SESSION 12 **9:00 a.m.-12 noon**
Room 8, Upper Level, Convention Center

SOCIAL ISSUES PERTAINING TO WOMEN

Chp.: Cheryl A. Kennedy, M.D.

18 From Danger to Dignity: A Fight for Safe Abortion
(57 minutes)

Distributor: Women Make Movies
 Distribution Service
 462 Broadway, Suite 500D
 New York, NY 10013

From Danger to Dignity: A Fight for Safe Abortion weaves together two parallel stories: the evolution of underground networks that helped women find safe abortions outside the law, and the intensive efforts by activists and legislators who dedicated themselves to legalizing abortion. Archival footage brings history alive by documenting the actions of those who broke the silence and challenged the laws.

19 South Asians and Domestic Violence
(32 minutes)

Distributor: Sudha Prathikanti, M.D.
 Department of Psychiatry
 University of CA at San Francisco
 1001 Potrero Avenue, Suite 7M
 San Francisco, CA 94110

In the past 20 years, the battered women's movement in the U.S. has been successful in raising public aware-

ness about domestic violence and in establishing a nationwide network of shelters for survivors. However, women of color, including South Asian women, continue to be significantly underrepresented at service agencies for battered women. Through interviews with Indo-American survivors of domestic violence as well as several staff members of a South Asian crisis line, this video elucidates some of the cultural factors that correlate with spousal abuse in the South Asian community. To provide culturally competent diagnosis and treatment, clinicians must take into account the following issues that are salient for South Asian women: arranged marriage as a permanent alliance of families; protecting the family/cultural group from outsiders; saving the family from shame within the cultural group; importance of social/familial duties and responsibilities over individual rights; religious/spiritual paradigms (e.g., law of karma); and severe social stigma attached to divorce.

Discussant: Sudha Prathikanti, M.D.

20 Rape by Any Name
(60 minutes)

Distributor: Fanlight Productions
 47 Halifax Street
 Boston, MA 02130

A woman is raped every six minutes in the United States. Acquaintance rape constitutes more than 60 percent of all rapes, yet it is rarely reported and difficult to prosecute. *Rape by Any Name*, a powerful documentary, explores this complex issue. Weaving the stories of three acquaintance rape survivors with the views, attitudes, biases and understandings of experts and professionals, as well as with those of ordinary people, it exposes a number of underlying beliefs that heighten the divisiveness surrounding acquaintance rape. Also included is a very effectively staged mock trial based on a real case of acquaintance rape. The discussions in this video raise hard questions about how different elements of our society play into the problem: male and female socialization, inadequate legal recognition, and assumptions about the victim's culpability.

MEDIA SESSION 13 **9:00 a.m.-12 noon**
Columbia Room, Lobby Level, Marriott

MULTI-CULTURALISM

Chp.: Nina K. Auerbach, M.D.

21 Round Eyes in the Middle Kingdom
(52 minutes)

Distributor: Films Transit
 402 East Notre Dame
 Montreal, PQ, Canada H2Y 1C8

Round Eyes in the Middle Kingdom is a documentary that tells the story of the Caucasian residents of China from the 1930s to the present. It follows a family of Westerners who fled China as the revolution spread in 1949, but focuses on one Caucasian man who stayed: a Russian Jew who joined Mao's revolution and decided to become a Chinese citizen. Why Israel Epstein joined the communist revolution that forced most foreigners to flee, why he remained in China after five years of solitary confinement in the 1970s, and what his life is like today as China's leading foreign journalist are central questions this film answers. As a personal documentary, *Round Eyes* is narrated by a filmmaker who was born in China but taken to America at age 10. Compelled to understand the motives of a man who was his father's closest friend, he returns 45 years later to discover Epstein's fate, to make his film, and to reconcile his own comfortable, colonial childhood with the famines and suffering that led to the Chinese revolution in the first place.

22 Suzanne Bonnar: The Blacksburg Connection
(29 minutes)

Distributor Filmmakers Library
for 22 & 23: 124 East 40th Street
New York, NY 10016

Suzanne Bonnar was the first black baby to be born in a small seaside town on the west coast of Scotland. Her mother lived near an American military base and fell in love with Suzanne's father, an African-American serviceman. She was brought up in an all-white community, and had not seen her father since she was two years old. Twenty-six years later, longing to meet her father, she contracted with an organization that specializes in uniting families of servicemen. Her unique and moving voyage of discovery began in a railroad station in London where, for the first time as an adult, she met her father. Together with her father she journeyed to South Carolina to meet her extended family, including three half brothers she never knew existed. Suzanne felt immediately at home with her black family as they welcomed her into their lives. In Scotland she was known as a blues singer with a powerful, vibrant voice. Now, in a stirring scene, we see her singing in a Southern church with all the fervor that spiritual music inspires.

23 None of the Above
(23 minutes)

None of the Above is a documentary about people of mixed racial heritage based on the filmmaker's own search for identity and community. Erika Surat Andersen, whose mother is (Asian) Indian and father is Danish-American, explores her "own personal hang-up" by finding others in the same ambiguous category. Through her journey into the multiracial world, we are given an inside view of the emotional reality of

what it's like to be racially unclassifiable in a society obsessed with race. We meet Leslie, a young woman of Native-American, African and European ancestry; Curtiss, whose mother is Japanese and father is African-American; and Henrietta, whose family has been mixed for at least six generations and defies all categorization. The filmmaker's openness about her own experience makes this film emotionally compelling and particularly relevant in today's multicultural society.

NEW RESEARCH

ORAL/SLIDE SESSIONS 5-6
9:00 a.m.-10:30 a.m.

- 5 PSYCHOPHARMACOLOGY**
Room 11A, Upper Level, Convention Center
- 6 MOOD DISORDERS AND PREMENSTRUAL DYSPHORIC DISORDERS**
Room 11B, Upper Level, Convention Center

For further information on New Research Sessions, please refer to the *New Research Program and Abstracts Book* included in your registration packet.

AMERICAN PSYCHIATRIC PRESS REVIEW OF PSYCHIATRY

VOLUME 16

REVIEW OF PSYCHIATRY: PART II
9:00 a.m.-12:30 p.m.
Room 6A, Upper Level, Convention Center

REPPRESSED MEMORIES

Chp.: David Spiegel, M.D.

- 6 Trauma and Memory**
Lisa Butler, Ph.D.
- 7 Memory, Repression and Abuse: Recovered Memory and Confident Reporting of the Personal Past**
Kevin M. McConkey, Ph.D.
- 8 Intentional Forgetting and Voluntary Thought Suppression: Two Potential Methods for Coping with Childhood Trauma**
Wilma Koutstaal, Ph.D.

(Continued on next page)

9 Perspectives on Adult Memories of Childhood Sexual Abuse: A Research Review
Linda M. Williams, Ph.D.

10 Repressed Memories in Patients with Dissociative Disorder: Literature Review, Controlled Study and Treatment Recommendations
Phillip M. Coons, M.D.

ROUND TABLE DISCUSSION

9:00 a.m.-10:30 a.m.

Room 9, Upper Level, Convention Center

THE ROLE OF CONFIDENTIALITY IN PSYCHIATRIC PRACTICE

Moderator: Daniel B. Borenstein, M.D.

Participants: Glen O. Gabbard, M.D., George Wolreich, M.D., Ronald D. Geraty, M.D., Marcia K. Goin, M.D., Frank Burgmann

This format is designed to establish a dialogue between psychiatrists and other citizens about controversial issues of special interest to our profession. The moderator presents a panel of experts with hypothetical scenarios that highlight controversial and problematic situations with which psychiatrists interface.

THIS SESSION WILL BE AUDIOTAPED.

WORKSHOPS

COMPONENTS 17-22

COMPONENT WORKSHOP 17 **9:00 a.m.-10:30 a.m.**
Atlanta/Chicago Rooms, Lobby Level, Marriott

TYING BENEFITS TO BEHAVIOR: INCENTIVE OR INJUSTICE?

APA Committee on Poverty, Homelessness and Psychiatric Disorders

Chp.: Stephen M. Goldfinger, M.D.

Participants: Carl I. Cohen, M.D., Francine Cournos, M.D., Joel S. Feiner, M.D., Walter S. Jennings, Jr., M.D.

COMPONENT WORKSHOP 18 **9:00 a.m.-10:30 a.m.**
New York/Orlando Rooms, Lobby Level, Marriott

WORKING WITHOUT A NET

APA Council on Medical Education and Career Development and APA Committee on Administrative Psychiatry

Chp.: Philip E. Veenhuis, M.D.

Participants: Alan A. Lipton, M.D., Robert B. Fisher, M.D., Stuart B. Silver, M.D.

COMPONENT WORKSHOP 19 **9:00 a.m.-10:30 a.m.**
Point Loma Room, Level 1, Marriott

MANAGED CARE: STRATEGIES FOR MINORITY/IMG PSYCHIATRISTS

APA Committee of International Medical Graduates and APA Committee on Managed Care

Chp.: Altha J. Stewart, M.D.

Participants: Norma C. Panahon, M.D., Lonnie Snowden, Ph.D., Harriet McCombs, Ph.D.

COMPONENT WORKSHOP 20 **9:00 a.m.-10:30 a.m.**
Del Mar Room, Level 3, Marriott

THE RESPONSIBILITIES OF ADULT PSYCHIATRISTS WHO TREAT PATIENTS WITH CHILDREN

APA Council on Children, Adolescents and Their Families

Chp.: Deborah A. Zarin, M.D.

Participants: Martin A. Irwin, M.D., Carl B. Feinstein, M.D., V. Susan Villani, M.D., Helen K. Abramowicz, M.D.

COMPONENT WORKSHOP 21 **9:00 a.m.-10:30 a.m.**
Cunningham Rooms A/B, Fourth Floor, Hyatt

ISSUES FACING SAME-SEX COUPLES

APA Northern California Psychiatric Society's Committee on Gay, Lesbian and Bisexual Issues

Chp.: Ellen Haller, M.D.

Participants: Eugene Lee, M.D., Karin L. Hastik, M.D., Dan H. Karasic, M.D.

COMPONENT WORKSHOP 22 **9:00 a.m.-10:30 a.m.**
Gibbons Room, Fourth Floor, Hyatt

EDUCATION ABOUT ADDICTION DURING RESIDENCY: THE CHALLENGE OF MANAGED BEHAVIORAL HEALTH CARE

APA Council on Addiction Psychiatry

Chp.: Roger E. Meyer, M.D.

Participants: William H. Goldman, M.D., Michelle Riba, M.D., David R. McDuff, M.D., Leighton Y. Huey, M.D., Marc Galanter, M.D.

ISSUES 29-47

ISSUE WORKSHOP 29 **9:00 a.m.-10:30 a.m.**
Room 1B, Upper Level, Convention Center

WHAT CLINICIANS CAN DO TO COMPETE WITH MANAGED CARE ORGANIZATIONS

Chp.: Bruce J. Schwartz, M.D.

Participants: Barton J. Blinder, M.D., Robert O. Friedel, M.D., Scott Wetzler, Ph.D.

ISSUE WORKSHOP 30 9:00 a.m.-10:30 a.m.**Room 3, Upper Level, Convention Center**
**IMPORTING INTERPERSONAL PSYCHOTHERAPY:
AMERICAN THERAPY ABROAD IN EUROPE****Chp.:** John C. Markowitz, M.D.**Participants:** Erik Hoencamp, M.D., Giovanni De Girolamo, M.D., Roland Berg, M.D., Aviva Mayers, M.S.W., Theodore Hovaguimian, M.D.*Esta sección será presentada en Inglés y simultánea - neamente traducida en Español.***ISSUE WORKSHOP 31** 9:00 a.m.-10:30 a.m.**Room 4, Upper Level, Convention Center****COALITION BUILDING IN MENTAL HEALTH ADVOCACY****Chp.:** Elaine R. Brooks, M.S.W.**Participants:** Jim Gogek, M.A., Areta Crowell, Ph.D., Daniel B. Fisher, M.D., Michael Allen, J.D.**ISSUE WORKSHOP 32** 9:00 a.m.-10:30 a.m.**Room 7A, Upper Level, Convention Center****CREATING AND USING ADDICTION TREATMENT
GUIDELINES****Chp.:** Richard J. Frances, M.D.**Participants:** Edward J. Khantzian, M.D., Sheldon I. Miller, M.D., Steven M. Mirin, M.D., Sheila B. Blume, M.D., Robert B. Millman, M.D., Lionel P. Solursh, M.D.**ISSUE WORKSHOP 33** 9:00 a.m.-10:30 a.m.**Room 7B, Upper Level, Convention Center****MALPRACTICE ISSUES IN A MANAGED CARE
ENVIRONMENT****Chp.:** Nancy H. Halleck, J.D.**Participants:** C. Deborah Cross, M.D., Jay L. Zucker, J.D., Victoria Balkoski, M.D.**ISSUE WORKSHOP 34** 9:00 a.m.-10:30 a.m.**Room 10, Upper Level, Convention Center****THE PSYCHIATRIC EMERGENCIES OF THE BATTERED
WOMAN****Chp.:** Marjorie S. Braude, M.D.**Participant:** Carole L. Warshaw, M.D.**ISSUE WORKSHOP 35** 9:00 a.m.-10:30 a.m.**Marriott Hall 1, Lobby Level, Marriott****MANAGEMENT OF AGGRESSION: PEARLS AND
PITFALLS****Chp.:** William H. Campbell, M.D.**Participants:** Josepha A. Cheong, M.D., Richard C. Christensen, M.D., Michael J. Tueth, M.D.**ISSUE WORKSHOP 36** 9:00 a.m.-10:30 a.m.**Torrey Rooms 1&2, Lobby Level, Marriott****HOW TO WRITE AND PUBLISH IN PSYCHIATRY****Chp.:** Carol C. Nadelson, M.D.**Participants:** Sydney Bloch, M.D., Nancy C. Andreasen, M.D.**ISSUE WORKSHOP 37** 9:00 a.m.-10:30 a.m.**Torrey Room 3, Lobby Level, Marriott****CONFIDENTIALITY VERSUS REPORTABILITY: INNER-CITY
OUTPATIENT DEPARTMENT DILEMMAS****Chp.:** Susan Stabinsky, M.D.**Participants:** Harvey Bluestone, M.D., Harvey Stabinsky, M.D., Michael M. Scimeca, M.D., Richard Rosner, M.D., Marc Grossman, C.S.W.**ISSUE WORKSHOP 38** 9:00 a.m.-10:30 a.m.**Solana Room, Level 1, Marriott****LEADING ORGANIZATIONAL CHANGE: SKILLS FOR THE
CHANGE AGENT****Chp.:** Margret I. Hanley, M.B.A.**ISSUE WORKSHOP 39** 9:00 a.m.-10:30 a.m.**Green Room, Level 3, Marriott****REACTIONS AND ADAPTATIONS TO ORGANIZATIONAL
CHANGE****Chp.:** Stewart Gabel, M.D.**Participant:** Marshall R. Thomas, M.D.**ISSUE WORKSHOP 40** 9:00 a.m.-10:30 a.m.**Coronado Room, Level 4, Marriott****CHILD PSYCHOPHARMACOLOGY: MEDICATION
COMBINATIONS****Chp.:** Paul A. Andrulonis, M.D.**ISSUE WORKSHOP 41** 9:00 a.m.-10:30 a.m.**Torrance Room, Level 4, Marriott****CULTURAL IDENTITY IN THE PSYCHOTHERAPEUTIC DYAD****Chp.:** Kamran Rahmani, M.D.**Participants:** Nelly Katsnelson, M.D., Galina Bass, M.D., Magdolna Saringer, M.D., Sulamit Rishik, C.S.W.

ISSUE WORKSHOP 42 9:00 a.m.-10:30 a.m.
Manchester Ballroom A, Second Floor, Hyatt

PSYCHIATRIC WORKFORCE: CURRENT PERSPECTIVES

Chp.: Roumen Nikolov, M.D.
Participants: Jay Cutler, J.D., Sidney H. Weissman, M.D., Dennis D. Cook, M.D., Albert J. Allen, M.D., Stanford W. Granberry, Ph.D.

ISSUE WORKSHOP 43 9:00 a.m.-10:30 a.m.
Connaught Room, Third Floor, Hyatt

THE VILLAGE: A MODEL PUBLIC, MANAGED CARE SYSTEM

Chp.: Mark Ragins, M.D.
Participant: Martha N. Long, B.A.

ISSUE WORKSHOP 44 9:00 a.m.-10:30 a.m.
Oxford Room, Third Floor, Hyatt

PICNIC FOR PARITY: CREATING A NATIONAL MOVEMENT

Chp.: Molly T. Finnerty, M.D.
Participants: Wilfrid N. Raby, M.D., Nora Weinirth, Ph.D., David L. Schneider, M.D.

ISSUE WORKSHOP 45 9:00 a.m.-10:30 a.m.
Windsor Rooms A/B, Third Floor, Hyatt

PRIMARY CARE TRAINING IN PSYCHIATRY

Chp.: Cletus S. Carvalho, M.D.
Participants: Nada L. Stotland, M.D., Donald A. Misch, M.D., Edward K. Silberman, M.D., Carlos Blanco-Jerez, M.D., Jeffrey Barton, J.D.

ISSUE WORKSHOP 46 9:00 a.m.-10:30 a.m.
Windsor Room C, Third Floor, Hyatt

ACADEMIC PSYCHIATRY IN EASTERN AND SOUTHERN AFRICA

Chp.: Lawson R. Wulsin, M.D.
Participants: Fred Owiti, M.D., Sobbie Mulindi, Ph.D., Pius Kigamwa, M.D.

ISSUE WORKSHOP 47 9:00 a.m.-10:30 a.m.
Cunningham Room C, Fourth Floor, Hyatt

DEPARTMENT OF VETERANS AFFAIRS/DEPARTMENT OF DEFENSE SHARING AGREEMENTS: PROMISES AND PROBLEMS

Chp.: Jagannathan Srinivasaraghavan, M.D.
Participants: Rena M. Nora, M.D., George W. Arana, M.D., David A. Graeber, M.D.

11:00 a.m. Sessions

LECTURES 13-15

LECTURE 13

11:00 a.m.-12:30 p.m.
Room 6B, Upper Level, Convention Center

Sally E. Shaywitz, M.D.
and
Bennett A. Shaywitz, M.D.

The Neurobiology of Reading and Dyslexia

Chp.: Bonnie T. Zima, M.D.
Co-Chp.: Stephen J. Millman, M.D.

Why some very bright people should experience difficulties in learning to read, has long puzzled scientists. Sally E. Shaywitz, M.D., and Bennett A. Shaywitz, M.D., discuss conceptual and technological advances that have provided a model of reading and dyslexia and a tentative architecture for the functional organization of the brain for reading. A growing consensus implicates the linguistic system, in particular the phonologic component, as central to understanding reading and dyslexia. In this model, a circumscribed deficit in phonological processing impairs rapid word identification, while the higher-level cognitive and linguistic functions involved in comprehension are not affected. Initial studies using functional MRI indicate that phonological processing is generally highly lateralized in males and represented bilaterally in females, and that brain activation patterns predict particular reading strategies. Sally E. Shaywitz, M.D., is Co-Director of the National Institute of Child Health and Human Development at the Yale Center for the Study of Learning and Attention. She is also Professor of Pediatrics at the Yale University School of Medicine. A member of the editorial boards of the *Journal of Learning Disabilities* and *Learning Disabilities Quarterly*, Dr. Shaywitz is the author of several scientific papers and book chapters and the coauthor with Bennett A. Shaywitz, M.D., of *Attention Deficit Disorder Comes of Age: Towards the 21st Century*. She received her medical degree and completed a residency in pediatrics and a postdoctoral fellowship in developmental and behavioral pediatrics at the Albert Einstein College of Medicine. Bennett A. Shaywitz, M.D., is Professor of Pediatrics and

Neurology and Director of Pediatric Neurology at the Yale University School of Medicine. He is also Co-Director of the National Institute of Child Health and Human Development at the Yale Center for the Study of Learning and Attention. The author of more than 240 scientific publications, Dr. Shaywitz is a member of the Editorial Boards of *Learning Disabilities Quarterly* and *Child Neuropsychology*. He graduated from the Washington University School of Medicine in St. Louis and completed his pediatric training and a postdoctoral fellowship in child neurology at the Albert Einstein College of Medicine.

Frontiers of Science Lecture Series

LECTURE 14

11:00 a.m.-12:30 p.m.

Room 6C, Upper Level, Convention Center

Norman Sartorius, M.D.

Urban Mental Health Care: Challenges and Opportunities

Chp.: Melvin Sabshin, M.D.

Co-Chp.: Lesly T. Mega, M.D.

In less than 30 years more than 80 percent of the world's population will be living in cities, many in Third World countries. The health problems of these cities are likely to be similar to those seen in any megalopolis in developing countries today, including the breakdown of communal services, the consequences of violent behavior and diseases of the homeless. Norman Sartorius, M.D., reviews trends in the health of urban populations and discusses the role of psychiatrists and other mental health workers in developing strategies for improving health in cities. Dr. Sartorius is a Professor in the Department of Psychiatry at the University of Geneva and holds professorial appointments at the Universities of Prague and Zagreb and at several other universities in Europe, the U.S.A. and China. He was with the World Health Organization from 1967 to 1993, where he was principal investigator for several major international studies on schizophrenia, depression and health service delivery, and he served as Director of the Division of Mental Health from 1977 to 1993. In June 1993 Dr. Sartorius was nominated President-Elect of the World

Psychiatric Association and became President in August 1996. Dr. Sartorius has published more than 250 articles in scientific journals, co-authored several books and edited a number of others. He received his medical degree in Zagreb (Croatia), specialized in neurology and psychiatry and subsequently obtained a doctorate in psychology.

International Lecture Series

LECTURE 15

11:00 a.m.-12:30 p.m.

Room 6D, Upper Level, Convention Center

René Hen, Ph.D.

Targeting Aggressive and Addictive Behavior Using Serotonin Receptor Knockout Mice

Chp.: Susan A. Van Meter, M.D.

Co-Chp.: Jay A. Gingrich, M.D.

Disorders of impulse control have been associated with deficits in the central serotonin system. René Hen, Ph.D., discusses recent studies using mutant mice that lack individual serotonin receptor subtypes to investigate which of the 15 known serotonin receptors might be involved in impulse control. Compared with mice that have 5-HT_{1B} receptors, mutant mice that lack those receptors are more active when placed in a novel environment, are more aggressive against intruders, acquire cocaine self-administration faster, consume more alcohol and respond faster in an operant learning test, all characteristics that point toward increased impulsiveness. Current research is examining the possibility that mutations in the 5-HT_{1B} gene might underlie conditions such as childhood hyperactivity, susceptibility to abuse of drugs and impulsive violence. Dr. Hen is Associate Professor at the Columbia University Center for Neurology and Behavior in New York City and a member of the National Institute on Drug Abuse study section. He has been awarded the Howard Hughes Fellowship and the Bristol-Myers Squibb Neuroscience Award. He received his doctorate in molecular biology from Université Louis Pasteur in Strasbourg, France.

Frontiers of Science Lecture Series

THIS SESSION WILL BE AUDIOTAPED.

**MASTER EDUCATOR CLINICAL
CONSULTATIONS 10-12
11:00 a.m.-12:30 p.m.**

These are limited to 25 participants on a first-come, first-served basis.

10 Craig Van Dyke, M.D., on Medicine/Psychiatry Interface
Desert Springs Room, Level 4, Marriott

11 John W. Goethe, M.D., on Brief Dynamic Psychotherapy
Irvine Room, Level 4, Marriott

12 Judith W.Y. Dogin, M.D., on OCD in Children
La Jolla Room, Level 4, Marriott

THESE SESSIONS ARE OPEN TO APA MEMBERS ONLY.
BLUE REGISTRATION BADGE OR APA MEMBERSHIP
CARD REQUIRED FOR ADMITTANCE.

**MEDICAL UPDATE 2
11:00 a.m.-12:30 p.m.
Room 7A, Upper Level, Convention Center**

CUSHING'S SYNDROME

Chp.: Igor Grant, M.D.
Presenter: Gordon Gill, M.D.
THIS SESSION WILL BE AUDIOTAPED.

**RESEARCH CONSULTATION WITH
11:00 a.m.-12:30 p.m.
Century City Room, Level 4, Marriott**

1 Barbara L. Parry, M.D., on Premenstrual, Postpartum and Menopausal Depressions

This session is limited to 25 participants on a first-come, first-served basis.

**SCIENTIFIC AND CLINICAL REPORT
SESSIONS 10-18**

**SCIENTIFIC AND CLINICAL REPORT SESSION 10
11:00 a.m.-12:30 p.m.
Room 3, Upper Level, Convention Center**

SUICIDAL RISKS ACROSS THE LIFE SPAN

Chp.: Joel J. Wallack, M.D.
Co-Chp.: Adam J. Savitz, M.D.

29 Suicide Risk in Adolescent Inpatients 11:00 a.m.
Carlos M. Grilo, Ph.D., Dwain C. Fehon, Psy.D.,
Martha Walker, B.A., Helen Sayward, M.A., Steve
Martino, Ph.D., Thomas H. McGlashan, M.D.

30 Do Antidepressants Reduce Suicide Risk? 11:30 a.m.
Charles L. Rich, M.D., Goran B. Isacson, M.D.

31 Schizophrenia Symptoms and Suicidal Behaviors 12 noon
Wayne S. Fenton, M.D., Thomas H. McGlashan, M.D., Crystal R. Blyler, Ph.D.

Esta sección será presentada en Inglés y simultáneamente traducida en Español.

**SCIENTIFIC AND CLINICAL REPORT SESSION 11
11:00 a.m.-12:30 p.m.
Room 5B, Upper Level, Convention Center**

CONTROVERSIES IN CONTEMPORARY PSYCHIATRY

Chp.: David M. McDowell, M.D.
Co-Chp.: Charles E. Glatt, M.D.

32 Physician-Assisted Suicide in Psychiatry 11:00 a.m.
Robert A. Schoevers, M.D., Frank P. Asmus, M.D.,
Willem Van Tilburg, Ph.D.

33 AIDS Phobia and Willingness to Treat AIDS Patients 11:30 a.m.
David R. Kopacz, M.D., Linda S. Grossman, Ph.D.,
Debra L. Klamen, M.D.

34 Residents' Differential Attitudes and Perceptions of International Medical Graduates and American Medical Graduates 12 noon
Jamal Fawaz, M.D., Lisa B. Dixon, M.D.,
Michael A. Torres, M.D.

THIS SESSION WILL BE AUDIOTAPED.

**SCIENTIFIC AND CLINICAL REPORT SESSION 12
11:00 a.m.-12:30 p.m.
Room 7B, Upper Level, Convention Center**

**NEW ISSUES IN THE TREATMENT OF SEXUAL
DYSFUNCTION**

Chp.: Richard Balon, M.D.
Co-Chp.: Lisa A. Piazza, M.D.

35 Ginkgo Biloba for Drug-Induced Sexual Dysfunction 11:00 a.m.
Alan J. Cohen, M.D., Barbara D. Bartlik, M.D.

36 Sexual Dysfunction Induced by SRIs 11:30 a.m.
Lawrence A. Lobbate, M.D., CPT Jamie B. Grimes, M.D., Alan H. Hines, M.D., Marvin A. Oleshansky, M.D.

37 Sildenafil, a New Oral Treatment for Erectile Dysfunction: An Eight-Week, Double-Blind, Placebo-Controlled, Parallel Group Study 12 noon
Waguih R. Guirguis, M.D., Mike Hodges, M.D.,
Michele Hollingshead, R.G.N., Sheila Dickinson, B.Sc.

THIS SESSION WILL BE AUDIOTAPED.

SCIENTIFIC AND CLINICAL REPORT SESSION 13

11:00 a.m.-12:30 p.m.

New York/Orlando Rooms, Lobby Level, Marriott

SPECIAL ISSUES IN ANTIDEPRESSANT TREATMENT**Chp.:** Sharon C. Harvey, M.D.**Co-Chp.:** Rizwan M. Muffi, M.D.**38 A Placebo-Controlled Trial of Paroxetine Versus Imipramine in Depressed HIV-Positive Outpatients** 11:00 a.m.

Andrew J. Elliot, M.D., Peter P. Roy-Byrne, M.D., Karina K. Uldall, M.D., Joan Russo, Ph.D., Keith Claypoole, Ph.D., Karen Bergam

39 Course of Antidepressant Treatment and Prescriber Specialty 11:30 a.m.

Kathleen A. Fairman, M.A., Wayne C. Drevets, M.D., Jerold J. Kreisman, M.D., Fred Teitelbaum, Ph.D.

40 Moderate Alcohol Use and Continuation Antidepressant Therapy 12 noon

John J. Worthington III, M.D., Maurizio Fava, M.D., Bronwyn R. Keefe, B.A., Jonathan E. Alpert, M.D., Andrew A. Nierenberg, M.D., Jerrold F. Rosenbaum, M.D.

THIS SESSION WILL BE AUDIOTAPED.**SCIENTIFIC AND CLINICAL REPORT SESSION 14**

11:00 a.m.-12:30 p.m.

Torrey Rooms 1&2, Lobby Level, Marriott

THE BIOLOGY OF EXTRAPYRAMIDAL SYMPTOMS**Chp.:** Ahmed M. Okasha, M.D.**Co-Chp.:** Oladapo T. Tomori, M.D.**41 Extrapyrmidal Syndromes Profile in Older Neuroleptic-Naive Patients** 11:00 a.m.

Patricia I. Rosebush, M.D., Michael F. Mazurek, M.D.

42 Treatment of Extrapyrmidal Syndromes in Risperidone-Treated Patients 11:30 a.m.

Jorge A. Cortina, M.D., Joseph P. San Clemente, M.D., Mahmood A. Khan, M.D., Alaa-Eldin M. Mahmoud, M.D., Lisa Fore-Arcand, Ed.D.

43 Neuroleptic-Induced Downregulation of Midbrain Dopaminergic Neurons Is Attenuated by Benzotropine or Lorazepam 12 noon

Michael F. Mazurek, M.D., Rachel Hollenberg, Anthony J. Levinson, M.A., Sarah Garside, M.D., Patricia I. Rosebush, M.D.

THIS SESSION WILL BE AUDIOTAPED.**SCIENTIFIC AND CLINICAL REPORT SESSION 15**

11:00 a.m.-12:30 p.m.

Point Loma Room, Level 1, Marriott

BEYOND FUNCTIONAL IMAGING: NEW WAYS TO USE THE BRAIN**Chp.:** John J. Spollen III, M.D.**Co-Chp.:** Colleen J. Northcott, M.D.**44 PET with (F-18) Fluorodopa in Tourette's Disorder** 11:00 a.m.

Monique Ernst, M.D., Alan J. Zametkin, M.D., John Matochik, Ph.D., Daisy Pascualvaca, Ph.D., Peter H. Jons, B.A., Robert M. Cohen, M.D.

45 Noninvasive Monitoring of Brain Function 11:30 a.m.

Andrew F. Leuchter, M.D., Ian A. Cook, M.D., Sebastian H.J. Uijtdehaage, Ph.D., Ruth O'Hara, Ph.D., Mark Mandelkern, M.D., Tom Muten, M.D.

46 Beyond Functional Imaging: Combining Functional Imaging (SPECT, PET, MRI) with Transcranial Magnetic Stimulation 12 noon

Mark S. George, M.D., Eric S. Wassermann, M.D., Andrew M. Speer, M.D., Timothy A. Kimbrell, M.D., Laurie Stallings, Ph.D., Diana J. Vincent, Ph.D., Donna R. Roberts, M.A., Charles Epstien, M.D.

THIS SESSION WILL BE AUDIOTAPED.**SCIENTIFIC AND CLINICAL REPORT SESSION 16**

11:00 a.m.-12:30 p.m.

Manchester Ballroom A, Second Floor, Hyatt

SCHIZOPHRENIA: NEW RESEARCH FINDINGS**Chp.:** Stephen I. Kramer, M.D.**Co-Chp.:** Sandra L. Eames, M.D.**47 Increasing Ventricles in One of the Schizophrenias** 11:00 a.m.

Thamilarasi R. Nair, M.D., James D. Christensen, Ph.D., Narinder Kumar, Ph.D., Ellene J. Mayhew, B.S.N., David L. Garver, M.D.

48 Schizophrenic Thinking: Context and Working Memory 11:30 a.m.

Martin Harrow, Ph.D., Kristin Rappole, B.A., James R. Sands, Ph.D., Eileen M. Martin, Ph.D., Thomas H. Jobe, M.D.

49 Psychosis After Prenatal Exposure to Rubella 12 noon

Alan S. Brown, M.D., Patricia Cohen, Ph.D., Raymond Goetz, Ph.D., Ezra S. Susser, M.D.

THIS SESSION WILL BE AUDIOTAPED.

SCIENTIFIC AND CLINICAL REPORT SESSION 17

11:00 a.m.-12:30 p.m.

Windsor Rooms A/B, Third Floor, Hyatt

ABUSE OF CHILDREN: A FRAGILE ALLIANCE BETWEEN MEDICINE AND THE LAW

Chp.: Lisa Nelson, M.D.

Co-Chp.: Lisa A. Kotler, M.D.

50 Mandatory Reporting of Child Abuse: A Survey of Mental Health Practitioners' Reporting Patterns

11:00 a.m.

Johannes G. Dalmasy-Frouin, M.D., Lisa B. Dixon, M.D.

51 The Child Advocacy Team in Child Abuse and Neglect or Divorce Legal Actions

11:30 a.m.

Jack C. Westman, M.D.

52 False Child Sexual Abuse Allegations

12 noon

Jiri Raboch, M.D.

THIS SESSION WILL BE AUDIOTAPED.

SCIENTIFIC AND CLINICAL REPORT SESSION 18

11:00 a.m.-12:30 p.m.

Windsor Room C, Third Floor, Hyatt

DIAGNOSIS AND MANAGEMENT OF ANXIETY DISORDERS

Chp.: Murray B. Stein, M.D.

Co-Chp.: Randall D. Marshall, M.D.

53 Is Cognitive Processing Necessary for a Panic Attack?

11:00 a.m.

Harold W. Koenigsberg, M.D., Charles P. Pollak, M.D., Dominic J. Ferro, M.D.

54 The Course and Prognosis of Social Phobia: A Comparison of GAD and Panic Disorder

11:30 a.m.

Catherine L. Woodman, M.D., Russell Noyes, Jr., M.D., Janette Lamberty

55 The Long-Term Treatment of Panic Disorder

12 noon

R. Sandlin Lowe III, M.D., Eric D. Peselow, M.D., Mary T. Guardino, Sunil D. Khushalani, M.D., Wieslawa Tomaszewska, M.D.

THIS SESSION WILL BE AUDIOTAPED.

WORKSHOPS

COMPONENTS 23-27

COMPONENT 23

11:00 a.m.-12:30 p.m.

Room 6F, Upper Level, Convention Center

STRATEGIES TO COMBAT MENTAL ILLNESS STIGMA IN THE MASS MEDIA

APA Scientific Program Committee's Media Subcommittee

Chp.: Francis G. Lu, M.D.

Participants: Otto F. Wahl, Ph.D., Paul J. Fink, M.D.

COMPONENT WORKSHOP 24

11:00 a.m.-12:30 p.m.

San Diego Ballroom C, Lobby Level, Marriott

MUSIC IN THE LIVES OF FOUR PSYCHIATRISTS

APA San Diego Psychiatric Society

Chp.: Edward A. Siegel, M.D.

Participants: John P. Feighner, M.D., Dominick Addario, M.D., Stephen R. Shuchter, M.D.

COMPONENT WORKSHOP 25

11:00 a.m.-12:30 p.m.

Del Mar Room, Level 3, Marriott

PSYCHIATRIC CONSULTATION TO SPECIAL EDUCATION

APA Committee on Psychiatry and Mental Health in Schools and APA Committee on Chronically Ill and Emotionally Handicapped Children

Chp.: Irving H. Berkovitz, M.D.

Participants: Mark L. Magulac, M.D., Andrew C. Wang, M.D., Ana E. Campo-Bowen, M.D.

COMPONENT WORKSHOP 26

11:00 a.m.-12:30 p.m.

Cunningham Room C, Fourth Floor, Hyatt

CROSS-CULTURAL DYADS IN RESIDENT SUPERVISION

APA/CMHS Minority Fellowship

Chp.: Robin R. Randall, M.D.

Participants: Jennifer King-Vassel, M.D., Tiffany B. Ho, M.D.

COMPONENT WORKSHOP 27

11:00 a.m.-12:30 p.m.

Gibbons Room, Fourth Floor, Hyatt

ACCULTURATION AND STIGMATIZATION: MYTH OR REALITY?

APA Committee of Hispanic Psychiatrists and APA Council on National Affairs

Chp.: Silvia W. Olarte, M.D.

Participants: Renato D. Alarcon, M.D., Lourdes M. Dominguez, M.D., Karen A. Venegas-Samuels, M.D., J. Fernando Bayardo, M.D., Oscar E. Perez, M.D.

ISSUES 48-60

ISSUE WORKSHOP 48 11:00 a.m.-12:30 p.m.
Room 1A, Upper Level, Convention Center

ABPN UPDATE: TRAINING REQUIREMENTS TO SIT FOR THE ABPN EXAMINATION AND CERTIFICATION PROCESS

Chp.: Stephen C. Scheiber, M.D.
Participants: Glenn C. Davis, M.D., William T. McKinney, Jr., M.D., Sheldon I. Miller, M.D., Pedro Ruiz, M.D., Roger Dyer, J.D., John E. Schowalter, M.D., Peter M. Silberfarb, M.D., Peter E. Tanguay, M.D., Elizabeth B. Weller, M.D.

ISSUE WORKSHOP 49 11:00 a.m.-12:30 p.m.
Room 1B, Upper Level, Convention Center

WOMEN IN PSYCHIATRY: BREAKING THE GLASS CEILING

Chp.: Carolyn B. Robinowitz, M.D.
Participants: Carol C. Nadelson, M.D., Carol A. Bernstein, M.D., Ellen Leibenluft, M.D., Marian I. Butterfield, M.D.

ISSUE WORKSHOP 50 11:00 a.m.-12:30 p.m.
Room 10, Upper Level, Convention Center

ESTROGEN, TESTOSTERONE AND DYSPHORIA AT MID-LIFE

Co-Chps.: Barbara D. Bartlik, M.D., Susan M. Rako, M.D.

ISSUE WORKSHOP 51 11:00 a.m.-12:30 p.m.
Room 11A, Upper Level, Convention Center

MALPRACTICE SUITS: TURNING POINTS IN PHYSICIANS' LIVES

Chp.: Miguel A. Leibovich, M.D.
Participants: Sara C. Charles, M.D., Maureen Mondor, R.N.

ISSUE WORKSHOP 52 11:00 a.m.-12:30 p.m.
Room 11B, Upper Level, Convention Center

PUBLIC AND ACADEMIC LINKAGES IN SHIFTS TO MANAGED CARE

Chp.: Joseph A. Flaherty, M.D.
Participants: Boris M. Astrachan, M.D., Barbara Dickey, Ph.D., Susan Essock, Ph.D.

ISSUE WORKSHOP 53 11:00 a.m.-12:30 p.m.
Marriott Hall 1, Lobby Level, Marriott

SWIMMING WITH SHARKS: ORGANIZATION POLITICS

Chp.: Michelle Riba, M.D.
Participants: John S. McIntyre, M.D., Elissa P. Benedek, M.D., Marcia Slomowitz, M.D.

ISSUE WORKSHOP 54 11:00 a.m.-12:30 p.m.
Torrey Room 3, Lobby Level, Marriott

INEPT LAWYER PLUS DISABLED LITIGANT EQUALS ROLE DILEMMA

Chp.: Douglas Mossman, M.D.
Participant: Michael L. Perlin, J.D.

ISSUE WORKSHOP 55 11:00 a.m.-12:30 p.m.
Solana Room, Level 1, Marriott

TESTIMONY: THERAPY, STORY AND HISTORY

Chp.: Stevan M. Weine, M.D.
Participants: Alma D. Kulenovic, M.D., Tvrtko Kulenovic, Ph.D.

ISSUE WORKSHOP 56 11:00 a.m.-12:30 p.m.
Coronado Room, Level 4, Marriott

PSYCHODYNAMIC PRINCIPLES IN PUBLIC PSYCHIATRY

Chp.: James H. Scully, Jr., M.D.
Participants: Allan Tasman, M.D., David I. Joseph, M.D., Sandra C. Walker, M.D.

ISSUE WORKSHOP 57 11:00 a.m.-12:30 p.m.
Torrance Room, Level 4, Marriott

BEYOND MEDICAL SCHOOL: THE MBA ADVANTAGE

Chp.: Arthur L. Lazarus, M.D., M.B.A.
Participants: Marie Zecca, John S. Lloyd, M.B.A.

ISSUE WORKSHOP 58 11:00 a.m.-12:30 p.m.
Connaught Room, Third Floor, Hyatt

TELEPSYCHIATRY IN RURAL AMERICA: A KANSAS UNIVERSITY MEDICAL CENTER INITIATIVE

Chp.: Charles L. Zaylor, D.O.
Participants: Jessica A. Hellings, M.D., Elizabeth C. Penick, Ph.D., David J. Ermer, M.D., Sunil Chhibber, M.D.

ISSUE WORKSHOP 59 11:00 a.m.-12:30 p.m.

Oxford Room, Third Floor, Hyatt

DEVELOPING AN AMBULATORY PRIMARY CARE LIAISON PSYCHIATRY PROGRAM

Chp.: Phillip A. Bialer, M.D.

Participants: Lowell D. Tong, M.D., Joseph S. Weiner, M.D., Wayne Ury, M.D.

ISSUE WORKSHOP 60 11:00 a.m.-12:30 p.m.

Cunningham Rooms A/B, Fourth Floor, Hyatt

PRACTICE AT THE LIMITS: LESSONS ABOUT BOUNDARIES

Chp.: Simon L. Auster, M.D.

Participants: Jeffrey S. Akman, M.D., Paul S. Appelbaum, M.D., Marcia A. Meckler, M.D., Charles R. Privitera, Jr., M.D.

12 noon Sessions

FORUMS 5-7

FORUM 5 12 noon-1:30 p.m.

Room 4, Upper Level, Convention Center

PSYCHOTHERAPY WORKS: THE DATA EVERY PSYCHIATRIST SHOULD KNOW

APA Commission on Psychotherapy

Chp.: Norman A. Clemens, M.D.

Participants: Susan G. Lazar, M.D., Glen O. Gabbard, M.D., David Spiegel, M.D.

FORUM 6 12 noon-1:30 p.m.

Manchester Room, Lobby Level, Marriott

ASIAN CULTURES AND PSYCHOTHERAPY

Kun-Po Soo Award

Chp.: Chang H. Lee, M.D.

Participant: Luke I.C. Kim, M.D.

FORUM 7 12 noon-1:30 p.m.

Marriott Hall 2, Lobby Level, Marriott

CELEBRATING NARSAD'S 10TH ANNIVERSARY: WHAT THE NEW BRAIN SCIENCE MEANS FOR PSYCHIATRISTS, PATIENTS AND FAMILIES

Joint Session with the National Alliance for Research on Schizophrenia and Depression

Co-Chps.: Harold Alan Pincus, M.D., Herbert Pardes, M.D., Constance E. Lieber

Participants: Floyd E. Bloom, M.D., Steven E. Hyman, M.D., Judith H.L. Rapoport, M.D., John M. Kane, M.D., Martin S. Willick, M.D.

MEDIA SESSIONS 14-15

MEDIA SESSION 14 12 noon-2:00 p.m.

Room 8, Upper Level, Convention Center

THE STRUGGLE WITH SERIOUS MENTAL ILLNESS

Chp.: David W. Preven, M.D.

24 Out of My Mind

(27 minutes)

Distributor: Filmmakers Library
124 East 40th Street
New York, NY 10016

Out of My Mind is an intimate portrait of 23-year-old John Cadigan, the film maker's brother who became seriously mentally ill while he was an art student at college. Soon after his first psychotic break, John asked his sister, the filmmaker and his primary caretaker, to document his story. Filmed over three years, the siblings narrate the story of painful deterioration despite various therapies. Rarely has the family experience with the early stages of schizophrenia been articulated so clearly. John's acute self-awareness and his intense art work make him the ideal subject. He describes what it is like to be labeled psychotic, to become catatonic, and to feel like part of your mind is working against you. Day to day, John struggles with a steady stream of paranoid and violent thoughts. John continues to battle his illness, which has now been diagnosed as Schizoaffective Disorder. Obtaining an accurate diagnosis, medical benefits and housing were part of the arduous process of searching for help. Despite multiple hospitalizations he tries to lead as normal a life as possible, relying on the love and support of his family.

25 Back from Madness: The Struggle for Sanity

(54 minutes)

Distributor: Films for Humanities & Science
P.O. Box 2053
Princeton, NJ 08543

Back from Madness provides a view of the world of insanity that few ever see, a world that is not traditionally dealt with in television. It is a chronicle of four psychiatric patients and contextualizes their present-day treatments with footage gathered from the archives of the American Psychiatric Association and the Netherlands Institute for Mental Health. The film follows each individual for one to two years, from the time they arrive at Harvard's Massachusetts General Hospital and the affiliated Erich Lindemann Mental Health Center. On one level, it's a film about psychiatric treatment at a great medical center. On another

level, it's about the patients and the inner strength that is required of them as they search for some relief from their insanity. This film was made to provide an accurate document of psychiatric treatments and to depict the plight of patients in clear, albeit sometimes painful, detail. It suggests that severe mental illnesses like schizophrenia, bipolar disorder, OCD and severe unipolar depression are due, in large measure, to a biological dysregulation of the brain. The film also documents the great struggle faced by patients, their families and their doctors. This struggle is most difficult in light of the lack of clear-cut remedies, the social stigma and blame associated with the illnesses and the diminishing resources available for the mentally ill.

Discussants: Alan Z.A. Manevitz, M.D., David W. Preven, M.D.

MEDIA SESSION 15 **12 noon-2:00 p.m.**
Columbia Room, Lobby Level, Marriott

JAZZ OVER LUNCH

Co-Chps.: Edward K. Rynearson, M.D., Edmond S. Klausner, M.D.

26 Jazz Masters Vintage Getz, Volume 2 (52 minutes)

"The Lush Life--Jazz and Addiction. Stan Getz." For so many years Stan Getz was at the top of the jazz polls for his tenor saxophone playing, yet was abusing alcohol and narcotics almost continuously. How could he be so drugged and inebriated and out of control one day, and then go on to preform a series of beautiful, balanced and creative masterpieces the next? This question, as well as the music itself, will be discussed after viewing a video (1983) of Stan Getz playing standard jazz and bossa nova pieces for which he was renowned. The quartet includes Victor Lewis (drums), Marc Johnson (bass), and Jim McNeely (piano).

Discussant: Edward K. Rynearson, M.D.

27 Joe Pass in Concert (40 minutes)

Distributor: Stefan Grossman's Guitar Workshop, Inc.
P.O. Box 802
Sparta, NJ 07871

Joe Pass (1929-1994) was called "The Art Tatum" of the guitar for his dazzling combination of virtuosity and harmonic invention. It was only during the last 15 to 20 years of his career that his genius was recognized as an acoustic guitarist. His uniqueness can be best ap-

preciated when he plays by himself — when you can witness his blazing technique and delight in the multiplicity of his themes and counterpoint. His solo performance sounds like a blending of an entire trio or quartet. This recording presents an uninterrupted solo concert in Europe where he is considered to be "American standards." You will recognize all of the tunes, but you will be surprised and delighted by what Joe Pass hears and conveys.

Discussant: Edmond S. Klausner, M.D.

NEW RESEARCH

POSTER SESSION 7
12 noon-2:00 p.m.
Special Events Area, Upper Level, Convention Center

**PSYCHOPHARMACOLOGY, SOMATIC THERAPIES,
COMBINED PHARMACOLOGY AND PSYCHOTHERAPY,
HISTORICAL QUESTIONS, AND ETHICS**

For further information on New Research Sessions, please refer to the *New Research Program and Abstracts Book* included in your registration packet.

1:00 p.m. Sessions



COURSES 63-71

Course descriptions are available in the *CME Course Brochure* included in your registration packet. Admission by ticket only.

COURSE 63 **1:00 p.m.-5:00 p.m.**
Harbor Island III, First Floor, Sheraton

PSYCHOPHARMACOLOGY IN CLINICAL PRACTICE

Co-Directors: Jerrold G. Bernstein, M.D., Alan F. Schatzberg, M.D.

COURSE 64 **1:00 p.m.-5:00 p.m.**
Marina II, First Floor, Sheraton

THE PSYCHIATRIST'S ROLE IN SEXUAL HARASSMENT

Director: Gail Erlick Robinson, M.D.
Faculty: Renee L. Binder, M.D., Sharyn A. Lenhart, M.D., Michael F. Myers, M.D.

TUESDAY

COURSE 65 1:00 p.m.-5:00 p.m.
Marina III, First Floor, Sheraton

ILLNESS OR ILLUSION? FACTITIOUS DISORDERS TODAY

Director: Marc D. Feldman, M.D.
Faculty: Stuart J. Eisendrath, M.D., Charles V. Ford, M.D.

COURSE 66 1:00 p.m.-5:00 p.m.
Marina IV, First Floor, Sheraton

"SMART DRUGS" AND AGE-ASSOCIATED MEMORY IMPAIRMENT

Director: Thomas M. Brod, M.D.
Faculty: Steven W. Fowkes

COURSE 67 1:00 p.m.-5:00 p.m.
Marina V, First Floor, Sheraton

DEALING WITH RESISTANCE IN ADDICTION PATIENTS

Director: David Mee-Lee, M.D.

COURSE 68 1:00 p.m.-5:00 p.m.
Marina VI, First Floor, Sheraton

THE EVALUATION AND MANAGEMENT OF PAIN

Director: Steven A. King, M.D.
Faculty: Robert H. Dworkin, Ph.D.

COURSE 69 1:00 p.m.-5:00 p.m.
Spinnaker I & II, First Floor, Sheraton

BUSINESS PRINCIPLES FOR MENTAL HEALTH CLINICIANS

Director: James M. Schuster, M.D.
Faculty: Ole J. Thienhaus, M.D.

COURSE 70 1:00 p.m.-5:00 p.m.
Conference Room 1, First Floor, Sheraton

ASSESSING POSITIVE AND NEGATIVE SYMPTOMS WITH THE POSITIVE AND NEGATIVE SYNDROME SCALE (PANSS)

Co-Directors: Lewis A. Opler, M.D., Paul M. Ramirez, Ph.D.

COURSE 71 1:00 p.m.-5:00 p.m.
Conference Rooms 3A & 3B, First Floor, Sheraton

BRIEF PSYCHODYNAMIC PSYCHOTHERAPY: THE CORE CONFLICTUAL RELATIONSHIP THEME (CCRT) METHOD

Director: Howard E. Book, M.D.

2:00 p.m. Sessions

LECTURES 16-17

LECTURE 16

2:00 p.m.-3:30 p.m.
Room 6B, Upper Level, Convention Center

Kay Redfield Jamison, Ph.D.

A Life in Moods

Chp.: Paula G. Panzer, M.D.
Co-Chp.: Tana A. Grady, M.D.

Kay Redfield Jamison, Ph.D., reviews the regrets and pleasures of living a life in moods, based on her 20 years of research, teaching and clinical practice in the field of mood disorders, as well as her more than 30 years of experience with manic-depressive illness in herself and in her family. She addresses the role of mood disorders and extreme mood states in the lives and works of writers and artists. She also describes the difficulties of functioning as a clinician and teacher while experiencing episodes of mania and severe depression, and she examines the consequences of having written and lectured about these issues in public settings. Dr. Jamison is Professor of Psychiatry at the Johns Hopkins University School of Medicine. She is the author of *Touched with Fire: Manic-Depressive Illness and the Artistic Temperament* (1993) and coauthor of the standard medical text on manic-depressive illness. Her most recent book, *An Unquiet Mind* (1995), received the 1995-1996 Critics' Choice Award and was on *The New York Times* best-seller list for seven weeks. She is the recipient of the American Suicide Foundation Research Award, the Jan Fawcett Humanitarian Award from the National Depressive and Manic-Depressive Association, the Steven V. Logan Award for Research into Brain Disorders from the National Alliance for the Mentally Ill and the William Styron Award from the National Mental Health Association. She was a member of the first National Advisory Council for Human Genome Research and is now the Clinical Director for the Dana Consortium on the Genetic Basis of Manic-Depressive Illness. Dr. Jamison received her doctoral degree in clinical psychology from the University of California, Los Angeles.

Psychiatry and the Arts Lecture Series
THIS SESSION WILL BE AUDIOTAPED.

LECTURE 17

2:00 p.m.-3:30 p.m.

Room 6F, Upper Level, Convention Center

APA'S SOLOMON CARTER FULLER
AWARD LECTURE

David Satcher, M.D.

Future Challenges and Opportunities in
Public Health

Chp.: Gloria Pitts, D.O.

Co-Chp.: William B. Lawson, M.D.

David Satcher, M.D., is Director of the Centers for Disease Control and Prevention (CDC) and Administrator of the Agency for Toxic Substances and Disease Registry (ATSDR). As Director of the CDC, Dr. Satcher leads the agency of the U.S. Public Health Service (PHS) responsible for promoting health and preventing disease, injury and premature death. As Administrator of ATSDR, he administers the PHS agency created by the Superfund law to prevent or mitigate adverse human health effects and diminished quality of life resulting from exposure to hazardous substances in the environment. Before becoming CDC Director, Dr. Satcher was President of Meharry Medical College in Nashville from 1982 to 1993 and Professor and Chairman of the Department of Community and Family Medicine at Morehouse School of Medicine in Atlanta from 1979 to 1982. From 1986 to 1993, he chaired the Council of Graduate Medical Education, which reports to Congress on physician manpower and the financing of medical education. His many honors include election to the Institute of Medicine of the National Academy of Sciences, the Human Relations Award from the National Conference of Christians and Jews, *Ebony Magazine's* Black Achievement Award, the Breslow Award for Excellence in Public Health and the American Medical Association's Dr. Nathan B. Davis Award. Dr. Satcher received his medical degree and doctoral degree in cytogenetics from Case Western Reserve University.

THIS SESSION WILL BE AUDIOTAPED.

MEDIA SESSIONS 16-18

MEDIA SESSION 16

2:00 p.m.-5:00 p.m.

Room 2, Upper Level, Convention Center

COMPUTER SOFTWARE DEMONSTRATION

Chp.: Michael B. First, M.D.

28 Bedside Clinical Databasing: Using the Hand-Held Pen Entry Computer

James J. Strain, M.D.

More effective methods of collecting, documenting and recording clinical data are required in today's medical/surgical setting. Notes need to have more pedagogic value and be more legible. A software package for a hand-held computer with pen-entry capacity which follows a protocol, has been developed for the psychiatric setting. This software system allows accurate documentation and mandates key variables that must be included, e.g., employment, education and previous illnesses, and it decreases data collection time by 75 percent. In addition, a legible, computer-generated medical record chart note is automatically printed. Letters to the referring physician, family and insurance carrier can be produced, as well as the patient record (on a diskette in a text file) for the patient at the close of the consultation. Pertinent literature selected from the database can augment the chart notes and serve as an additional pedagogic tool. This system has been field tested in 30 international sites and is available in Spanish.

29 GAF Report: Computer-Assisted GAF Assessment

Michael B. First, M.D.

The GAF Report is a Windows-based expert system that assists a clinician in making a rating on the Global Assessment of Functioning Scale (*DSM-IV, Axis V*). Its increasing importance in determining eligibility for, and level of care has made an accurate, well-documented GAF rating essential. The first step is to select the time frame (e.g., lower level last week, highest past year). The second step is to narrow the GAF to a specific 10-point range by presenting questions that follow the algorithmic logic of a decision-tree designed to make a rating using in the minimum number of questions. The answers to the questions continually set an upper limit to the GAF rating until the final 10-point range is determined. For each question, precise definitions of terms as well as illustrative examples are provided. The process concludes with the user selecting the final GAF rating according to provided guidelines. By making multiple ratings over time, the GAF Report is used as means of tracking a patient's clinical progress. The GAF Report documents each rating with a detailed report containing the clinical evidence supporting the rating as well as an explanation of why a lower rating was not justified.

30 Consultant for the Medical Treatment of Depression

David N. Osser, M.D.

This is an expert system for the medical treatment of depression. It is programmed in HTML language. The enclosed files require an Internet browser such as Netscape 2.0 or Microsoft Navigator in order to be viewed. This program is a virtual psychopharmacology consultant: it asks the consultee questions about a patient and then, when enough information is supplied, displays detailed recommendations. Most question screens have "help" sections with definitions, criteria, differential diagnosis, or related advice. "Comment" screens appear at crucial points with additional explanations. References are numerous and are found on each screen. The consultee can go back and change previous answers to explore what the program recommends for other situations. With the advantages of HTML, there are links to accessory information for the prescribing clinician including tables of drug costs, cytochrome enzyme interactions, dosing instructions for adequate trials of specific drugs, and suggested strategies for tapering off old medications and starting new ones. Users on the Internet can check to see when changes and additions to the algorithm have occurred, and click on links to see the changes immediately. They can send comments and critiques to the developers at any time. All instructions for use are on screen.

MEDIA SESSION 17 **2:00 p.m.-5:00 p.m.**
Room 8, Upper Level, Convention Center

WOMEN'S ISSUES

Chp.: Nina K. Auerbach, M.D.

31 Rosa Parks: The Path to Freedom
 (20 minutes)

Distributor: Filmmakers Library
 124 East 40th Street
 New York, NY 10016

It has been only 40 years since the fateful day that Mrs. Rosa Parks refused to give up her seat on the bus, yet the chain of events that she set in motion has changed the world forever. In honor of this anniversary, Kingberry Productions (which produced *The Freedom Train*) has compiled a biography of this dynamic but quiet woman, whose demand for her civil rights led to the social changes of the 1960s. This documentary contains an overview of the events that took place in Montgomery, Alabama: Mrs. Parks' arrest, the bus boycott and the segregation laws that were finally overturned. It also tells the story of the Rosa Parks that few people know, the former seamstress whose life continues to be committed to social justice for all people.

32 Fiction and Other Truths: A Film About Jane Rule
 (60 minutes)

Distributor: Cinema Guild, Inc.
 1697 Broadway, Suite 506
 New York, NY 10019-5904

This film profiles the life and work of novelist, essayist, teacher and political activist Jane Rule. Blending interviews with archival footage and dramatic evocations of Rule's writings, the documentary examines the author's lifelong interest in the intricacies and complexities of human relationships and communities, her continuing involvement in the struggle against censorship, and her conviction that we must all be able to live and love truthfully. The film traces Rule's formative years in the U.S., her move to Canada during the McCarthy era with her lifelong companion Helen Sonthoff, the sensational impact of the 1964 publication of her first (and openly lesbian) novel, *The Desert of the Heart*, (filmed 20 years later as *Desert Hearts*), her outspoken defense of *The Body Politic* newspaper throughout its many years of legal harassment, and her important contributions to the public debate about sexuality and representation. In recounting Rule's four decades of creative writing and political activism, the film allows us to share the evolution of her art and thought and the development of sexual, political and ethical principles that are necessary for any compassionate and enlightened society.

33 Out for a Change: Addressing Homophobia in Women's Sports
 (28 minutes)

Distributor: University of California Extension
 Center for Media and
 Independent Learning
 2000 Center Street, 4th Floor
 Berkeley, CA 94704

Produced by Dee Mosbacher, this important documentary explores the devastating emotional impact homophobia has on all female athletes, regardless of their sexual orientation. It features interviews with college athletes, coaches, students and administrators; NCAA officials; and prominent professional athletes including Martina Navratilova and Zina Garrison-Jackson. The video shows how fears of being labeled a lesbian or a "dyke" prevent many young women from even participating in athletics. It also demonstrates that homophobia is a political tool used to retain male control over the multibillion-dollar women's sports industry

34 Old Bags' Club
 (24 minutes)

Distributor: Filmmakers Library
 124 East 40th Street
 New York, NY 10016

A middle-age woman abandoned by her husband for someone younger often has the sense that her future has been stolen from her. After long years of marriage, the prospect of being alone can be terrifying. When Sally Moon, an English aristocrat, discovered that her husband was flagrantly cheating with a much younger woman, her first reaction was to take spectacular revenge. Her mischief made local headlines. Then she founded the Old Bags' Club for the legions of women worldwide, like herself, on the slow path back to self-esteem. Wary of male companionship, many have rediscovered the kinship they felt with other women before their marriage. These women share a determination not to be victims no matter how tough things get. *Old Bags' Club* is an inspiring and sometimes humorous look at women who share a common marital disaster.

MEDIA SESSION 18 **2:00 p.m.-5:00 p.m.**
Columbia Room, Lobby Level, Marriott

THE PERSON: BODY, MIND AND SPIRIT

Chp.: Ian E. Alger, M.D.

35 Depression and Manic Depression
 (28 minutes)

Distributor: Fanlight Productions
 47 Halifax Street
 Boston, MA 02130

Depression affects over 17 million Americans each year, but it has been estimated that only one-third of them get any treatment, largely because of stigma and fear. That lack of treatment results in a high number of suicides, making this illness as fatal as any other illness and a serious epidemic. This program explains the disease through the experiences of several people, including CBS reporter Mike Wallace; Dr. Kay Redfield Jamison, psychiatrist and author of a book on her life with manic-depressive illness; artist Lama Dejeni; and State Department official Robert Boorstin. An overview of medications and therapy and a list of resources are also provided.

36 Beyond Stigma
 (50 minutes)

Distributor: Christian Hageseth III, M.D.
 1113 Stoney Hill Road
 Fort Collins, CO 80525-1275

ECT's effectiveness has been documented in psychiatric literature, yet the treatment is underutilized. Often its life-saving potential is not made available to patients because of the adverse stigma associated with the procedure. *Beyond Stigma* follows a patient

and her family through ECT treatment. Her family is present throughout, including during the procedure itself. The patient and her family concur regarding the effectiveness of ECT and comment how this setting has made it more psychologically positive and less stigmatizing. This video concludes that it is a simple matter for treating psychiatrists to undertake physical and structural changes in the treatment setting. It demonstrates the benefits and ease of family involvement. These changes argue forcefully for extinguishing the stigma that has plagued ECT for 40 years. These concepts should open a new epoch in which the providers of ECT are viewed as merciful, kind and caring professionals who sacrifice neither skill nor adherence to ethical standards.

Discussant: Christian Hageseth III, M.D.

37 Harbor of Hope
 (37 minutes)

Distributor: Aquarius Productions, Inc.
 5 Powderhouse Lane
 Sherborn, MA 01770

Narrated by Susan Sarandon, *Harbor of Hope* is a film that explores the essential role hope plays in healing. A young mother who was struggling with a devastating and progressive disease, reached out to others who were living with AIDS, cancer and MS to find some sense of hope and understanding. This video follows her journey into the darkest of places, as well as to the discovery of one's belief system and the power of healing one's own body. Now two years later, this same mother has stopped the progression of the disease and continues to heal.

38 Body, Mind and Spirit
 (20 minutes)

Distributor: National Institute for Healthcare Research
 6110 Executive Boulevard, Suite 908
 Rockville, MD 20852

Body, Mind and Spirit is a presentation of the National Institute for Healthcare Research exploring the link between spirituality and good health. Patients tell their own stories of recovery and improved health through the power of combined faith and medicine. Nationally recognized scholars, clinical research specialists and health care professionals share their findings and views on the relationship between spirituality and health.

AMERICAN PSYCHIATRIC PRESS

VOLUME

**REVIEW OF
PSYCHIATRY****16**

REVIEW OF PSYCHIATRY: PART III

2:00 p.m.-5:30 p.m.

Room 6A, Upper Level, Convention Center

OCD ACROSS THE LIFE CYCLE

Chp.: Michele T. Pato, M.D.

11 OCD in Children and Adolescents

Henrietta L. Leonard, M.D.

12 OCD in Adults

Michele T. Pato, M.D.

13 OCD in Later Life

C. Alec Pollard, Ph.D.

14 Course of Illness in OCD

Jane L. Eisen, M.D.

15 OCD in Pregnancy and the Puerperium

Lynn R. Grush, M.D.

SYMPOSIA 27-58

SYMPOSIUM 27

2:00 p.m.-5:00 p.m.

Room 1A, Upper Level, Convention Center

SCHIZOPHRENIA AND OCD

Chp.: Paul C. Bermanzohn, M.D.

Co-Chp.: Michael Y. Hwang, M.D.

A Obsessions and Compulsions as a Distinct Cluster of Symptoms in Schizophrenia: Neuropsychological Study

Ileana Berman, M.D., Demetra Pappas, B.S., Barbara Viegner, Ph.D., Amalia Merson, M.D., Miklos F. Losonczy, M.D., Alan I. Green, M.D.

B Schizophrenia with OCD: Clinical Considerations

Joseph Zohar, M.D., Yehuda Sasson, M.D., Michal Lustig, Talma Hendler

C Clinical Neuropsychiatric and Treatment Findings in Obsessive-Compulsive Schizophrenia Patients

Michael Y. Hwang, M.D., Evelyn M. Howanitz, M.D., Edward R. Allan, M.D.

D Are Some Neuroleptic Refractory Symptoms Really Obsessions?

Paul C. Bermanzohn, M.D., Linda Porto, M.S.N., Samuel G. Siris, M.D.

E A Profile of Obsessive-Compulsive Symptoms in Schizophrenia

Linda Porto, M.S.N., Paul C. Bermanzohn, M.D., Samuel G. Siris, M.D.

Discussant: Thomas H. McGlashan, M.D.

THIS SESSION WILL BE AUDIOTAPED.

SYMPOSIUM 28

2:00 p.m.-5:00 p.m.

Room 1B, Upper Level, Convention Center

CONTROVERSIES IN MANAGED CARE

Chp.: Arthur L. Lazarus, M.D.

A Is Private Practice Compatible with Managed Care?

Jay M. Pomerantz, M.D., Benjamin Liptzin, M.D., Alfred H. Carter, M.D., Michael S. Perlman, M.D.

B Is There a Future for Utilization Review?

William M. Glazer, M.D., Geoffrey V. Gray, Ph.D.

C Will Academic Psychiatry Survive Managed Care?

Thomas Carli, M.D., Michelle Riba, M.D.

D Consolidation in Health Care: Is Bigger Better?

Anthony F. Buono, Ph.D.

E Who Will Manage the Managers?

Stephen J. O'Connor, Ph.D.

Discussant: Bernard S. Arons, M.D.

THIS SESSION WILL BE AUDIOTAPED.

SYMPOSIUM 29

2:00 p.m.-5:00 p.m.

Room 3, Upper Level, Convention Center

SCHIZOPHRENIA: NEW RESEARCH

Chp.: Nancy C. Andreasen, M.D.

Co-Chp.: Marc L. Bourgeois, M.D.

A Clinic of Schizophrenia Patients' Thought Disorders, Revisited: A Cognitive Comprehensive Approach

Marie-Christine Hardy-Bayle, M.D., Veronique Olivier, Yves Sarfati, Jean-Francois Chevalier, Christine Passerieux

B Characterization of 500 Schizophrenia Patients Treated in 1996

Jean-Marie Vanelle, M.D., Christian Spadone, Marie-France Poirier, M.D., Jean-Pierre Olie, M.D., Dominique Attar-Levy, M.D.

C Multidimensional Markers of Vulnerability in Schizophrenia Spectrum

J. Dalery, M.D., B. Karoumi, M. Sauod, G. de Lamerie, T. d'Amato

D Clustering and Switching on Verbal Fluency: Comparison Between Schizophrenia Patients and Healthy Subjects

Phillipe H. Robert, M.D., Guy Darcourt, M.D.,
Valerie Migneco, J. Darcourt, M.D.,
M. Benoit, M.D., I. Chaix, M.D.

E Height and Schizophrenia: Relationship to Premorbid Function

Peg C. Nopoulos, M.D., Nancy C. Andreasen, M.D.

F A New Classification of Antipsychotics Based on 5-HT₂/D₂ Receptor Imaging

Shitij Kapur, M.D., Gary Remington, M.D., Sylvain Houle, M.D., Robert B. Zipursky, M.D.

G Follies, Discordants and Schizophrenia (Chaslin, 1912)

Marc L. Bourgeois, M.D., Marc Geraud, M.D.,
Thierry Hautgen, M.D.

Discussant: Nancy C. Andreasen, M.D.

Esta sección será presentada en Inglés y simultánea - neamente traducida en Español.

SYMPOSIUM 30 2:00 p.m.-5:00 p.m.

Room 4, Upper Level, Convention Center

CURRENT AND FUTURE TRENDS IN FORENSIC PSYCHIATRY

Chp.: Michael M. Welner, M.D.

A Sex Offenders: Criminals or Patients?

Fred S. Berlin, M.D.

B Conflicts in Confidentiality and Privilege

Robert L. Sadoff, M.D.

C Culpable Mental States and the Psychiatrist

Michael M. Welner, M.D.

D Boundary Issues

Thomas G. Gutheil, M.D.

Discussants: Jonas R. Rappeport, M.D., Seymour L. Halleck, M.D.

THIS SESSION WILL BE AUDIOTAPED.

SYMPOSIUM 31 2:00 p.m.-5:00 p.m.

Room 5A, Upper Level, Convention Center

CLINICAL ASPECTS OF BPD

Joint Session with the American Academy of Psychoanalysis

Chp.: Jules R. Bemporad, M.D.

A The Course of Borderline Disorders

Michael H. Stone, M.D.

B Pharmacotherapy of the Borderline Patient

Larry J. Siever, M.D.

C Advances in Psychotherapy of Patients with BPD

Harold W. Koenigsberg, M.D.

D Is Today's Borderline Adolescent Tomorrow's Bipolar Adult?

Clarice J. Kestenbaum, M.D.

THIS SESSION WILL BE AUDIOTAPED.

SYMPOSIUM 32 2:00 p.m.-5:00 p.m.

Room 5B, Upper Level, Convention Center

LATE-LIFE DEPRESSION: A DISTINCT ENTITY?

Chp.: Steven P. Roose, M.D.

Co-Chp.: Alexander H. Glassman, M.D.

A Treatment Response to Antidepressants in Younger Versus Older Patients

Per Kragh-Sorensen, M.D.

B Phenomenology of Depression in Younger Versus Older Patients

Kurt B. Stage, M.D.

C Dysthymic Disorder in the Elderly

Davangere P. Devanand, M.D., Mitchell S. Nobler, M.D., Steven P. Roose, M.D., Harold A. Sackeim, Ph.D.

D Age and Antidepressant Medication

B. Timothy Walsh, M.D.

E Outcomes of Geriatric Depression

George S. Alexopoulos, M.D.

Discussant: Steven P. Roose, M.D.

THIS SESSION WILL BE AUDIOTAPED.

SYMPOSIUM 33 2:00 p.m.-5:00 p.m.

Room 6D, Upper Level, Convention Center

NEW ANTICONVULSANTS IN MOOD DISORDERS

Chp.: Mark A. Frye, M.D.

A Pharmacology and Pharmacokinetics of New Anticonvulsants

Terence A. Ketter, M.D., Mark A. Frye, M.D.,
Gabriela Cora-Locatelli, M.D., Timothy A.
Kimbrell, M.D., Robert M. Post, M.D.

(Continued on next page)

B Lamotrigine in Bipolar Disorder: Preliminary Data

Joseph R. Calabrese, M.D., Charles L. Bowden, M.D., Susan L. McElroy, M.D., John Cookson, M.D., John Anderson, M.D., Linda J. Rhodes, M.D., Mark J. Woynshville, M.D., Paul E. Keck, Jr., M.D., Sara Kundu, M.D., John A. Ascher, M.D., Gillian Paterson, Ph.D., Carolyn Bolden-Watson, Ph.D.

C Gabapentin and Lamotrigine Monotherapy in Mood Disorder

Mark A. Frye, M.D., Terence A. Ketter, M.D., Timothy A. Kimbrell, M.D., Gabriela Cora-Locatelli, M.D., Robert T. Dunn, M.D., Robert M. Post, M.D.

D Neuroimaging of Response to New Anticonvulsants

Timothy A. Kimbrell, M.D., Terence A. Ketter, M.D., Mark A. Frye, M.D., Aimee L. Danielson, B.A., Brenda E. Benson, M.S., Robert M. Post, M.D.

Discussant: Robert M. Post, M.D.

THIS SESSION WILL BE AUDIOTAPED.

SYMPOSIUM 34 **2:00 p.m.-5:00 p.m.**

Room 6E, Upper Level, Convention Center

MANAGING ANXIETY DISORDERS: PHARMACOLOGIC ADVANCES

Chp.: Krishna Das Gupta, M.D.

A Social Phobia: Current Treatment Strategies

James W. Jefferson, M.D.

B Advances in the Pharmacotherapy of Panic Disorder

Peter P. Roy-Byrne, M.D.

C OCD: Update on Pharmacological Management

Teresa A. Pigott, M.D.

D Adverse Effects of Newer Antidepressants

Krishna Das Gupta, M.D.

Discussants: John H. Greist, M.D., Jack M. Gorman, M.D.

THIS SESSION WILL BE AUDIOTAPED.

SYMPOSIUM 35 **2:00 p.m.-5:00 p.m.**

Room 7A, Upper Level, Convention Center

ELDERLY PERSONS WITH PSYCHOSIS IN THE COMMUNITY

Joint Session with the American Association of Community Psychiatrists

Chp.: Margaret A. Kitchell, M.D.

Co-Chp.: Deborah A. Reed, M.D.

A Subjective Well-Being Among Older Patients with Schizophrenia

Carl I. Cohen, M.D.

B Community Service Needs of Severe and Persistent Mentally Ill Elderly

Stephen J. Bartels, M.D.

C Neuroleptic Maintenance Treatment in the Elderly

M. Jackquelyn Harris, M.D., Jane S. Paulsen, Ph.D., Jonathan P. Lacro, Pharm.D., Enid Rockwell, M.D., Dillip V. Jeste, M.D.

D Community-Dwelling Elders with Psychosis

Ray R. Raschko, M.S.W.

Discussant: Gene D. Cohen, M.D.

THIS SESSION WILL BE AUDIOTAPED.

SYMPOSIUM 36 **2:00 p.m.-5:00 p.m.**

Room 7B, Upper Level, Convention Center

TERRORISM AND VIOLENCE: PERPETRATORS AND SURVIVORS

Joint Session with the International Society of Political Psychology, the APA Corresponding Task Force on National and International Terrorism and Violence, and the APA Council on International Affairs

Chp.: Jerrold M. Post, M.D.

A Psychiatry and Ethnic Cleansing in Yugoslavia

Kenneth B. Dekleva, M.D., Jerrold M. Post, M.D.

B Bosnian Survivors: Memories and Witnessing After Dayton

Stevan M. Weine, M.D.

C The Roots of Mass Violence

David A. Rothstein, M.D.

D Portrait of a Radical Palestinian Terrorist

Jerrold M. Post, M.D.

E The Psychology of Torturers and Their Victims

Carroll A. Weinberg, M.D.

F The Prisoner of War Experience and Its Sequelae

John O. Beahrs, M.D.

THIS SESSION WILL BE AUDIOTAPED.

SYMPOSIUM 37 **2:00 p.m.-5:00 p.m.**

Room 9, Upper Level, Convention Center

PHYSICIAN/PATIENT RELATIONSHIP: WHAT'S ESSENTIAL?

Chp.: Fred Gottlieb, M.D.

Co-Chp.: Roger Peele, M.D.

A The Patient/Physician Relationship: Overview and History

Richard M. Glass, M.D.

B Social Context and the Physician/Patient Relationship

Melvin Sabshin, M.D.

C Physicians, Patients and Society

Robert Michels, M.D.

D Physician as Advisor

Peter D. Kramer, M.D.

E What the Physician Must Contribute to the Patient/Physician Relationship

Robert O. Pasnau, M.D.

Discussants: Helen L. Egger, M.D., Fred Gottlieb, M.D.
THIS SESSION WILL BE AUDIOTAPED.

SYMPOSIUM 38 **2:00 p.m.-5:00 p.m.**

Room 10, Upper Level, Convention Center

VISUAL DIAGNOSIS OF MOTOR DISORDERS IN PSYCHIATRY**Chp.:** Edward C. Lauterbach, M.D.**A Catatonia in the Differential Diagnosis of Stupor**

Brendan T. Carroll, M.D.

B Psychiatric Management in Movement Disorders

Edward C. Lauterbach, M.D.

C Seizures and Seizure-Like Movement Disorders

Dietrich P. Blumer, M.D.

D Recognition of Common and Complex Drug-Induced Extrapyrimalidal SyndromesThomas E. Hansen, M.D., William F. Hoffman, M.D.,
Daniel E. Casey, M.D., George A. Keepers, M.D.**E Visual Recognition of Difficult Motor Disorders**Edward C. Lauterbach, M.D., Thomas E.
Hansen, M.D., Brendan T. Carroll, M.D.,
Dietrich P. Blumer, M.D.**THIS SESSION WILL BE AUDIOTAPED.****SYMPOSIUM 39** **2:00 p.m.-5:00 p.m.**

Room 11A, Upper Level, Convention Center

PSYCHIATRY AND EUTHANASIA**Chp.:** Francis T. Varghese, M.B.**A Legal Euthanasia in Australia**

Christopher Ryan, M.B.

B Clinical Issues in Assisted Suicide

Brian J. Kelly, M.B.

C Palliative Care: A Response to Human Suffering

David W. Kissane, M.D.

D Euthanasia: The Wish to Die and the Wish to Kill

Francis T. Varghese, M.B.

Discussant: Glen O. Gabbard, M.D.
THIS SESSION WILL BE AUDIOTAPED.

SYMPOSIUM 40 **2:00 p.m.-5:00 p.m.**

Room 11B, Upper Level, Convention Center

QUALITY OF LIFE IN MULTICULTURAL SOCIETIES**Chp.:** Neal L. Cohen, M.D.**Co-Chp.:** Juan E. Mezzich, M.D.**A Clinical-Anthropological Issues in Quality of Life**

Robert A. Nemiroff, M.D.

B Quality of Life in Minority Patients with Severe Mental Illnesses

Anthony F. Lehman, M.D.

C Multiple Perspectives on Quality of Life

Ronald J. Diamond, M.D., Marion Becker, Ph.D.

D Quality of Life Assessment in Asian-Americans

Francis G. Lu, M.D., Mari Shimizu

E Culture-Sensitive Assessment of Quality of Life

Juan E. Mezzich, M.D., Neal L. Cohen, M.D.

Discussants: Renato D. Alarcon, M.D., Ann Marie T.
Sullivan, M.D.

THIS SESSION WILL BE AUDIOTAPED.**SYMPOSIUM 41** **2:00 p.m.-5:00 p.m.**

Atlanta/Chicago Rooms, Lobby Level, Marriott

EATING DISORDER TREATMENT RESPONSE TO MANAGED CARE**Chp.:** Walter H. Kaye, M.D.**Co-Chp.:** Allan S. Kaplan, M.D.**A Treatment of Eating Disorders in Managed Care**

Murray L. Zucker, M.D.

B Cost-Effective Day Treatment for Eating DisordersAllan S. Kaplan, M.D., Marion P. Olmsted, Ph.D.,
D. Blake Woodside, M.D.**C Cost-Effective Treatment of Bulimia Nervosa**

W. Stewart Agras, M.D.

(Continued on next page)

D Legal Decisions in the Treatment of Anorexia
Arnold E. Andersen, M.D.

E Documenting Response to Treatment and Outcome
Walter H. Kaye, M.D., Radhika Rao, M.S.

Discussant: Joel Yager, M.D.

THIS SESSION WILL BE AUDIOTAPED.

SYMPOSIUM 42 **2:00 p.m.-5:00 p.m.**

Manchester Room, Lobby Level, Marriott

PCP MODEL OF SCHIZOPHRENIA: FROM THEORY TO PRACTICE

Chp.: Daniel C. Javitt, M.D.

A Development of the PCP/N-methyl-D-Aspartate Model of Schizophrenia
Daniel C. Javitt, M.D.

B PCP Effects on Startle Gating: A Predictive Model
Neal R. Swerdlow, M.D., Vaishali P. Bakshi, A.B., Mark A. Geyer, Ph.D.

C N-Methyl-D-Aspartate Modulation of Prepulse Inhibition
Erica J. Duncan, M.D., Steven H. Madonick, M.D., Burton M. Angrist, M.D., Elsa Bartlett, Ed.D., Arthi Parwani, M.D., John P. Rotrosen, M.D.

D Behavioral and rCBF Effects of Ketamine
Adrienne C. Lahti, M.D., Henry H. Holcomb, M.D., Martin A. Weiler, M.D., Margaret Zhao, M.S., Deborah Medoff, Ph.D., Carol A. Tamminga, M.D.

E Challenge Studies with Glycine and D-Cycloserine
Deepak C. D'Souza, M.D., Roberto B. Gil, M.D., Edward Zuzarte, M.D., Donna Damon, B.A., Danielle Abi-Saab, M.A., John H. Krystal, M.D.

F Glycnergic Augmentation of N-methyl-D-Aspartate Receptor-Mediated Neurotransmission in the Treatment of Schizophrenia
Uriel Heresco-Levy, M.D.

Discussants: Stephen R. Zuckin, M.D., Jerry M. Cott, Ph.D.

THIS SESSION WILL BE AUDIOTAPED.

SYMPOSIUM 43 **2:00 p.m.-5:00 p.m.**

Marriott Hall 1, Lobby Level, Marriott

HIGH-RISK LONGITUDINAL STUDIES OF ALCOHOLISM

Chp.: Donald W. Goodwin, M.D.

Co-Chp.: Elizabeth C. Penick, Ph.D.

A The Natural History of Familial Alcoholism in Males
George E. Vaillant, M.D.

B Predictors of Alcoholism in Danish High-Risk Men at Age 30
Joachim Knop, M.D., Donald W. Goodwin, M.D., Elizabeth C. Penick, Ph.D., William F. Gabrielli, Jr., M.D., Per Jensen, M.D., F. Schulsinger, M.D.

C Predicting Alcoholism 15 Years Later
Marc A. Schuckit, M.D.

D Risk to Offspring in High-Density Pedigrees
Shirley Y. Hill, Ph.D.

E A High-Risk Study of Alcohol Abuse
Sheldon Weintraub, Ph.D.

F Indications of Risk-Onset from Early Childhood
Robert A. Zucker, Ph.D., Hiram E. Fitzgerald, Ph.D., C. Raymond Bingham, Ph.D.

Discussant: Sarnoff A. Mednick, Ph.D.

THIS SESSION WILL BE AUDIOTAPED.

SYMPOSIUM 44 **2:00 p.m.-5:00 p.m.**

Marriott Hall 2, Lobby Level, Marriott

NICOTINE, SMOKING AND SCHIZOPHRENIA

Chp.: Gregory W. Dalack, M.D.

A Schizophrenia and Nicotinic Cholinergic Receptors
Robert Freedman, M.D., Sherry Leonard, Ph.D., Leonard E. Adler, M.D., Merylyne C. Waldo, Ph.D., Ann Quincy, M.D.

B Effects of Antipsychotic Drugs on Smoking
Joseph P. McEvoy, M.D., Edward Levin, Ph.D., Jed Rose, Ph.D.

C Nicotine Withdrawal and Replacement in Schizophrenia
Gregory W. Dalack, M.D., Lisa Becks, B.A., Elizabeth Hill, Ph.D., Ovide Pomerleau, Ph.D., James H. Meador-Woodruff, M.D.

D Motivational Enhancement Therapy and Nicotine Replacement Improve Smoking Cessation Outcomes
Douglas M. Ziedonis, M.D., Patricia Harris, Stephen A. Wyatt, D.O., Kimberlee Trudeau, Tony P. George, M.D., Diane Johnson, Ph.D.

Discussant: John R. Hughes, M.D.

THIS SESSION WILL BE AUDIOTAPED.

SYMPOSIUM 45 **2:00 p.m.-5:00 p.m.**
New York/Orlando Rooms, Lobby Level, Marriott

SYSTEMS CHANGE INCLUDES PSYCHIATRIC REHABILITATION

Joint Session with the World Psychiatric Association's Section on Psychosocial Rehabilitation

Chp.: Robert Cancro, M.D.
Co-Chp.: Zebulon C. Taintor, M.D.

- A Canada: Provincial Plans**
Gaston P. Harnois, M.D., Michel Messier, M.D.
- B China: Relapse Reduced**
Chen Yang Fang, M.D., Martin Gittelman, Ph.D.
- C Japan: Developing Community Treatment**
Naotaka Shinfuku, M.D.
- D Korea: Moving to Community-Based Treatment**
Boo Yon Rhie, M.D., S. Peter Kim, M.D.
- E Mexico: Accreditation on Standards for Hospitals**
Rosalba Bueno-Osawa
- F United States: Teaching Residents Rehabilitation**
Zebulon C. Taintor, M.D., Robert Cancro, M.D.,
Carol A. Bernstein, M.D., Brian J. Ladds, M.D.,
Bruce M. Levine, M.D.

Discussant: Robert P. Liberman, M.D.
THIS SESSION WILL BE AUDIOTAPED.

SYMPOSIUM 46 **2:00 p.m.-5:00 p.m.**
San Diego Ballroom A, Lobby Level, Marriott

JOINT UNIVERSITY AND STATE FORENSIC TRAINING AND RESEARCH

Chp.: Elissa P. Benedek, M.D.

- A Qualities of Adolescents Seen for Forensic Evaluations**
Michael P. Duran, M.D., Diane E. Heisel, M.D.,
Craig A. Lemmen, M.D., Stephen C. Cook, M.D.
- B Residency Training in Forensics: Revisited**
Kathryn J. Ednie, M.D., Michelle Riba, M.D.
- C Relationship to Victim in Adolescent Parricide**
Catherine F. Lewis, M.D., C.J. Voigt, M.D., Elissa P. Benedek, M.D.
- D Tattoos in Forensic Psychiatric Inpatients**
William Cardasis, M.D.
- E Crime and Mental Illness: Contributing Factors**
Ernesto F. Figueroa, M.D., Jonathan H. Rootenberg, M.D., Kenneth R. Silk, M.D.

Discussants: Michelle Riba, M.D., Lee H. Rome, M.D.
THIS SESSION WILL BE AUDIOTAPED.

SYMPOSIUM 47 **2:00 p.m.-5:00 p.m.**
San Diego Ballroom B, Lobby Level, Marriott

DEPRESSION IN WOMEN ACROSS THE REPRODUCTIVE CYCLE

Chp.: Shaila Misri, M.D.

- A Comprehensive Treatment Approach to Premenstrual Dysphoric Disorder**
Diana Carter, M.B., Donna Forsyth, R.D.N., Annie Kuan, B.A.
- B Antidepressants in Pregnancy and Lactation**
Zachary N. Stowe, M.D., Alexis M. Llewellyn, B.A.,
Michael J. Owens, Ph.D., James C. Ritchie, Ph.D.,
Clint Kilts, Ph.D., Charles B. Nemeroff, M.D.
- C Prevention of Recurrent Postpartum Disorders**
Katherine L. Wisner, M.D.
- D Partner Support in Postpartum Illness**
Shaila Misri, M.D., Dana A. Sinclair, Ph.D.
- E Prevalence of Depression in Menopause**
Leslie W. Tam, M.D., Barbara L. Parry, M.D.

Discussant: Carol C. Nadelson, M.D.
THIS SESSION WILL BE AUDIOTAPED.

SYMPOSIUM 48 **2:00 p.m.-5:00 p.m.**
San Diego Ballroom C, Lobby Level, Marriott

PSYCHOPHARMACOLOGY ON THE INTERNET

Chp.: Robert C. Hsiung, M.D.

- A APA Electronic Journal**
Donald F. Klein, M.D.
- B Educational Uses of the Internet: The Psychopharmacology Mailing List**
Ivan K. Goldberg, M.D.
- C Psychopharmacology Tips on the World-Wide Web**
Robert C. Hsiung, M.D.
- D Recruitment of Patients for Research on the Internet: A Pilot Study**
Steven E. Hyler, M.D.

THIS SESSION WILL BE AUDIOTAPED.

SYMPOSIUM 49 **2:00 p.m.-5:00 p.m.**
Torrey Rooms 1&2, Lobby Level, Marriott

PSYCHIATRY'S CHANGING RELATIONSHIP WITH PRIMARY CARE: ECONOMICALLY VIABLE MODELS FOR PATIENT CARE AND TRAINING

(Continued on next page)

TUESDAY

Chp.: Thomas F. Anders, M.D.
Co-Chp.: Donald M. Hilty, M.D.

- A What Primary Care Faculty and Residents Need to Know About the Costs of Undiagnosed Mental Disorders**
R. Bruce Lydiard, M.D.
- B New Models for Training Psychiatric Faculty and Residents to Teach Primary Care Physicians**
Wayne J. Katon, M.D.
- C A Survey of Psychiatry/Primary Care Joint Training Programs**
Mark E. Servis, M.D., Paul D. Cox, M.D., James Nuovo, M.D.
- D Rural Psychiatric Collaborative Care Via Telemedicine**
Thelma Armstrong
- E Important Administrative/Economic Issues in the Delivery of Mental Health Services to Primary Care Networks by Academic Departments of Psychiatry**
Donald M. Hilty, M.D., Robert E. Hales, M.D., Antony Smith, Ph.D.

Discussant: Jonathan F. Borus, M.D.
THIS SESSION WILL BE AUDIOTAPED.

SYMPOSIUM 50 **2:00 p.m.-5:00 p.m.**
Point Loma Room, Level 1, Marriott

DIAGNOSING AND TREATING DEPRESSION IN PATIENTS WITH PHYSICAL ILLNESSES

Chp.: Ellen Stover, Ph.D.
Co-Chp.: Willo Pequegnat, Ph.D.

- A Mood Disorders in HIV Infection**
Dwight L. Evans, M.D., John M. Petitto, M.D., Diana O. Perkins, M.D., J. Lesserman, M.D., Robert A. Stern, Ph.D., B. Zheng, M.D.
- B Prevalence of Major Depression in HIV-Infected Individuals**
J. Hampton Atkinson, Jr., M.D.
- C Pharmacologic Treatment of Depression in HIV**
Judith G. Rabkin, Ph.D.
- D Cancer and Depression**
David Spiegel, M.D.

Discussant: Richard I. Shader, M.D.
THIS SESSION WILL BE AUDIOTAPED.

SYMPOSIUM 51 **2:00 p.m.-5:00 p.m.**
Solana Room, Level 1, Marriott

SOCIAL PHOBIA: NATURE NURTURED?

Chp.: Murray B. Stein, M.D.
Co-Chp.: Mark H. Pollack, M.D.

- A Sociocultural Aspects of Social Phobia**
Franklin R. Schneier, M.D.
- B Childhood Antecedents of Adult Social Phobia**
Mark H. Pollack, M.D., Michael W. Otto, Ph.D., Kristin Maki, B.A., Robert A. Gould, Ph.D., John J. Worthington III, M.D., Jerrold F. Rosenbaum, M.D.
- C Experiential Factors in the Development of Social Phobia**
Deborah C. Beidel, Ph.D.
- D Social Phobia Runs (and Hides) in Families**
Murray B. Stein, M.D., Mariette J. Chartier, R.N., Andrea L. Hazen, Ph.D., Maria V. Kozak, M.A., Manuel E. Tancer, M.D., John R. Walker, Ph.D.

Discussant: Thomas W. Uhde, M.D.
THIS SESSION WILL BE AUDIOTAPED.

SYMPOSIUM 52 **2:00 p.m.-5:00 p.m.**
Coronado Room, Level 4, Marriott

COMBINED DRUG STRATEGIES IN CLINICAL PRACTICE

Chp.: Devdutt V. Nayak, M.D.
Co-Chp.: Sidney Fein, M.D.

- A In Defense of Copharmacy**
Devdutt V. Nayak, M.D.
 - B Clinical Strategies in Intractable Depression**
Jan A. Fawcett, M.D.
 - C Rational Copharmacy for Bipolar Disorder**
Phillip G. Janicak, M.D., Rajiv P. Sharma, M.D., Eileen O'Connor, R.N., Edward Altman, Psy.D., Sheila Dowd, M.S., John M. Davis, M.D.
 - D Copharmacy in Treatment-Resistant Anxiety States**
Michael R. Liebowitz, M.D.
 - E Treatment of Drug-Refractory Schizophrenia**
Sidney Fein, M.D.
 - F Polypharmacy in the Elderly**
Enid Rockwell, M.D., Jonathan P. Lacro, Pharm.D., M. Jackquelyn Harris, M.D., Kathleen Warren, R.N., Alice Schalz, R.N., Dilip V. Jeste, M.D.
- THIS SESSION WILL BE AUDIOTAPED.**

SYMPOSIUM 53 **2:00 p.m.-5:00 p.m.**
Manchester Ballroom A, Second Floor, Hyatt

**PREDICTORS OF TREATMENT RESPONSE IN MOOD AND
 OCD-RELATED DISORDERS**

Chp.: Eric Hollander, M.D.

Co-Chp.: Donatella Marazziti, M.D.

A Temperament and Drug Response in Depression
 Hagop S. Akiskal, M.D.

**B Clinical Predictors of Response to Treatments in
 Mood Disorders**
 Stuart A. Montgomery, M.D.

C Biological Predictors of Response
 Donatella Marazziti, M.D., Giovanni B.
 Cassano, M.D.

D Predictors of Response in OCD and Autism
 Eric Hollander, M.D., Cheryl M. Wong, M.D.,
 Concetta DeCaria, Ph.D., Bonnie A.
 Aronowitz, Ph.D., Serge A. Mosovich, M.D.,
 Monte S. Buchsbaum, M.D.

**E Clinical and Imaging Predictors of Response to
 Cognitive-Behavioral Therapy of OCD**
 Jeffery Schwartz, M.D., Arthur L. Brody, M.D.,
 Sanjaya Saxena, M.D., Lewis R. Baxter, Jr., M.D.

THIS SESSION WILL BE AUDIOTAPED.

SYMPOSIUM 54 **2:00 p.m.-5:00 p.m.**
Manchester Ballroom B, Second Floor, Hyatt

LIGHT CAN TREAT NONSEASONAL DEPRESSION

Chp.: Daniel F. Kripke, M.D.

A Bright Light in Rapid-Cycling Bipolar Disorder
 Ellen Leibenluft, M.D., Erick H. Turner, M.D.,
 Susana Feldman-Naim, M.D., Jeffrey
 Matthews, M.D., Thomas A. Wehr, M.D.,
 Norman E. Rosenthal, M.D.

**B Combination of Sleep Deprivation and Light
 Therapy**
 Alexander Neumeister, M.D., Ralph Goessler, M.D.,
 Michael Lucht, M.D., Siegfried Kasper, M.D.

**C Light Mask Treatment of Circadian Phase
 Disorders**
 Roger J. Cole, Ph.D., Lisa M. Cole, M.S., Daniel F.
 Kripke, M.D., Katsuhisa Ando, M.D., Jeffrey A.
 Elliott, Ph.D., Katharine M. Rex, B.A.

D Speed and Efficacy of Bright Light Treatments
 Daniel F. Kripke, M.D.

THIS SESSION WILL BE AUDIOTAPED.

SYMPOSIUM 55 **2:00 p.m.-5:00 p.m.**
Manchester Ballroom C, Second Floor, Hyatt

**APA PRACTICE RESEARCH NETWORK FINDINGS FROM
 ROUTINE CLINICAL PRACTICE**

Chp.: John S. McIntyre, M.D.

Co-Chp.: Deborah A. Zarin, M.D.

A National Survey of Psychiatric Practice
 Deborah A. Zarin, M.D.

**B Practice Research Network Study of Psychiatric
 Patients and Treatments**
 Harold Alan Pincus, M.D., Joyce C. West, M.P.P.

C Pediatric Psychopharmacology and ADHD Study
 Deborah A. Zarin, M.D., Terri Tanielian, M.A.

**D MDD Practice Guideline Implementation
 Evaluation**
 Deborah A. Zarin, M.D., John S. McIntyre, M.D.

Presenters: Miguel A. Leibovich, M.D., James E.
 Ninger, M.D., Jorge A. Pereira-Ogan, M.D.,
 Bernard B. Foster, M.D., Martin J. Kommer, M.D.,
 Michael J. Gitlin, M.D., James E. Campbell, M.D.,
 Albert C. Gaw, M.D.

THIS SESSION WILL BE AUDIOTAPED.

SYMPOSIUM 56 **2:00 p.m.-5:00 p.m.**
Windsor Rooms A/B, Third Floor, Hyatt

CRIMINALITY AND PSYCHOPATHOLOGY

Chp.: John M. Oldham, M.D.

Co-Chp.: Andrew E. Skodol II, M.D.

A Recidivistic Crime as a Clinical Disorder
 Adrian Raine, Ph.D.

B Biology of Aggression: Relevance to Crime
 Emil F. Coccaro, M.D.

**C Risk Factors for Community Violence Among
 Acute Psychiatric Inpatients: The MacArthur Risk
 Assessment Project**
 Henry J. Steadman, Ph.D.

D White Collar Crime: Individual or Social III?
 Andrew E. Skodol II, M.D., John M. Oldham, M.D.

E Psychopathology, Crime and Law
 Paul S. Appelbaum, M.D.

Discussant: Alan A. Stone, M.D.

THIS SESSION WILL BE AUDIOTAPED.

SYMPOSIUM 57 2:00 p.m.-5:00 p.m.
Cunningham Rooms A/B, Fourth Floor, Hyatt

THE NEW HEROIN EPIDEMIC

Chp.: Laurence M. Westreich, M.D.

- A Heroin Epidemics in Historical Context**
David F. Musto, M.D.
- B Heroin in the 1990s: Epidemic or Not?**
Laurence M. Westreich, M.D.
- C Treatment of Heroin Dependence**
Herbert D. Kleber, M.D.
- D Therapeutic Communities and the New Heroin User**
Mitchell S. Rosenthal, M.D., David A. Deitch, Ph.D.
- E Clinical Aspects of the New Heroin Epidemic**
Robert B. Millman, M.D.
- F Policy Making Under Uncertainty: The Case of Heroin**
Mark A.R. Kleiman, Ph.D.

Discussant: Mark A.R. Kleiman, Ph.D.

THIS SESSION WILL BE AUDIOTAPED.

SYMPOSIUM 58 2:00 p.m.-5:00 p.m.
Gibbons Room, Fourth Floor, Hyatt

PROJECT MATCH: MATCHING AND MAIN EFFECTS

Chp.: Bruce J. Rounsaville, M.D.

- A Project Matching Alcoholism Treatment to Client Heterogeneity (MATCH): Rationale, Research Design, Hypotheses and Analyses**
Thomas F. Babor, Ph.D.
- B Psychotherapy Process and Therapist Effects**
Kathleen Carroll, Ph.D.
- C Project Matching Alcoholism Treatment to Client Heterogeneity (MATCH): One-Year Outcomes**
Ronald M. Kadden, Ph.D.
- D Matching Treatments to Psychiatric Severity**
Bruce J. Rounsaville, M.D.
- E Matching Treatments to Alcohol Dependence Level**
Ned L. Cooney, Ph.D.

Discussant: Roger E. Meyer, M.D.

THIS SESSION WILL BE AUDIOTAPED.

3:00 p.m. Session

NEW 
RESEARCH

POSTER SESSION 8

3:00 p.m.-5:00 p.m.

Special Events Area, Upper Level, Convention Center

ADDICTIVE DISORDERS, AIDS, VIOLENCE, FORENSICS, PERSONALITY AND DISSOCIATIVE DISORDERS, EPIDEMIOLOGY, DIAGNOSTICS, AND TREATMENT TECHNIQUES

For further information on New Research Sessions, please refer to the *New Research Program and Abstracts Book* included in your registration packet.

7:00 p.m. Sessions

INDUSTRY SUPPORTED SYMPOSIA 35-41

INDUSTRY SUPPORTED SYMPOSIUM 35

7:00 p.m.-10:00 p.m.

Exhibit Hall C, Ground Level, Convention Center

SLEEP ASPECTS OF MOOD AND ANXIETY DISORDERS

Bristol-Myers Squibb

Chp.: Thomas A. Mellman, M.D.

Co-Chp.: J. Christian Gillin, M.D.

- A Serotonin and Local Cerebral Glucose Metabolic Rate**
J. Christian Gillin, M.D., Tahir I. Bhatti, M.D., Joseph C. Wu, M.D., Monte S. Buchsbaum, M.D., William E. Bunney, Jr., M.D., Polly Moore
- B Sleep and Sleep Breathing in Panic Disorder**
Murray B. Stein, M.D., Meir H. Kryger, M.D.
- C Sleep Disturbances in PTSD**
Thomas A. Mellman, M.D., Bruce Nolan, M.D., Daniella David, M.D., Lydia Barza
- D Effects of Antidepressants on Sleep in Depression**
Roseanne Armitage, Ph.D., Robert Hoffmann, Ph.D., A. John Rush, M.D., Madhukar H. Trivedi, M.D., Kimberly A. Yonkers, M.D.
- E Sleep and Psychotherapy Response in Depression**
Michael E. Thase, M.D.

INDUSTRY SUPPORTED SYMPOSIUM 36

7:00 p.m.- 10:00 p.m.

Room 6B, Upper Level, Convention Center

BENZODIAZEPINES: LOOKING BACK, MOVING FORWARD*Roche Laboratories*

Chp.: John R. Marshall, M.D.

A The History of Benzodiazepines

John R. Marshall, M.D.

B Clinical Applications of Benzodiazepines for Anxiety

John H. Greist, M.D.

C Benzodiazepines: Appropriate Use Versus Addiction

Brian B. Doyle, M.D.

D Strategies for Discontinuation

Michael W. Otto, Ph.D.

E Benzodiazepine Use During Pregnancy

Lisa S. Weinstock, M.D.

INDUSTRY SUPPORTED SYMPOSIUM 37

7:00 p.m.- 10:00 p.m.

Marriott Hall 3-6, Lobby Level, Marriott

CNS SPECTRUMS: EMERGING NEUROPSYCHIATRIC CONCEPTS*Solvay Pharmaceuticals, Inc. and Pharmacia & Upjohn, Inc.*

Chp.: Eric Hollander, M.D.

A Obsessive-Compulsive and Autism CNS Spectrums

Eric Hollander, M.D., Cheryl M. Wong, M.D., Concetta M. DeCaria, Ph.D., Bonnie A. Aronowitz, Ph.D., Serge A. Mosovich, M.D., Jee Kwon, B.A.

B The Schizophrenia Spectrum

Larry J. Siever, M.D.

C Movement Disorders Spectrum

Mitchell Brin, M.D., Cheryl M. Wong, M.D., Bonnie A. Aronowitz, Ph.D., Concetta M. DeCaria, Ph.D., Lorraine Simon, M.A., Eric Hollander, M.D.

D The Trauma Spectrum

Joseph Zohar, M.D., Yehuda Sasson, M.D., Daniella Amital, M.D., Iulian Iancu, M.D., Ella Koren, M.D., Yafka Zinger

E Functional and Structural Brain Imaging: Schizophrenia and Autism CNS Spectrums

Monte S. Buchsbaum, M.D.

INDUSTRY SUPPORTED SYMPOSIUM 38

7:00 p.m.- 10:00 p.m.

Marina Ballroom, Level 3, Marriott

ESTROGEN AND MENTAL ILLNESS IN AGING*Wyeth-Ayerst Laboratories*

Chp.: Gary W. Small, M.D.

Co-Chp.: Lon S. Schneider, M.D.

A Gender Differences in Mood and Cognition

Asenath La Rue, Ph.D.

B Estrogen Effects on Brain Function

Gary W. Small, M.D.

C Gender, Aging and Psychotropic Drug Metabolism

Bruce G. Pollock, M.D.

D Estrogen and Alzheimer's Disease: Palliation or Prevention?

Lon S. Schneider, M.D.

E Estrogen for Depressed Perimenopausal Women

Lori L. Altshuler, M.D.

INDUSTRY SUPPORTED SYMPOSIUM 39

7:00 p.m.- 10:00 p.m.

Manchester Ballrooms D-I, Second Floor, Hyatt

LATE-LIFE DEPRESSION: COMPLEX PROBLEMS, NEW STRATEGIES*Roerig Division/Pfizer, Inc.*

Chp.: Steven P. Roose, M.D.

Co-Chp.: Alexander H. Glassman, M.D.

A Antidepressant Response in Late-Life Depression

Steven P. Roose, M.D.

B Clinical Interface of Depression and Dementia

Murray A. Raskind, M.D.

C Dysthymia in Young Versus Elderly Adults

James H. Kocsis, M.D.

D Antidepressants Therapy in Post-Myocardial Infarction Patients

Alexander H. Glassman, M.D.

E Pharmacokinetic Interactions of Antidepressants

Elliott Richelson, M.D.

TUESDAY

INDUSTRY SUPPORTED SYMPOSIUM 40

7:00 p.m.-10:00 p.m.

Regency Ballroom, Fourth Floor, Hyatt

PERSISTENT ADHD: CLINICAL ASSESSMENT AND TREATMENT

Glaxo Wellcome Inc.

Chp.: Dennis S. Charney, M.D.

Co-Chp.: Thomas E. Brown, Ph.D.

- A Clinical Assessment of Persistent ADHD**
Thomas E. Brown, Ph.D.
- B Combining Medications for ADHD with Comorbid Mood Disorders**
Thomas J. Spencer, M.D.
- C ADHD and Comorbid Anxiety: Medication Sensitivity**
Rosemary Tannock, Ph.D.
- D Treatments for ADHD with Substance Abuse**
Timothy E. Wilens, M.D.
- E Tailoring ADHD Treatment for Patient Diversity**
Peter S. Jensen, M.D.

INDUSTRY SUPPORTED SYMPOSIUM 41

7:00 p.m.-10:00 p.m.

Grande Ballrooms A-C, First Floor, Sheraton

EXTRAPYRAMIDAL SIGNS IN SCHIZOPHRENIA AND THEIR INFLUENCE ON TREATMENT OUTCOME

Zeneca Pharmaceuticals Group

Chp.: Jeffrey A. Lieberman, M.D.

- A The Spectrum of Extrapyrarnidal Symptoms**
Daniel E. Casey, M.D.
- B The Link Between Extrapyrarnidal Symptoms and Negative Deficits**
William T. Carpenter, Jr., M.D.
- C Is the Incidence of Tardive Dyskinesia Related to the Incidence of Extrapyrarnidal Symptoms?**
William M. Glazer, M.D.
- D The Effect of Extrapyrarnidal Symptoms on Cognition in the Elderly**
Dilip V. Jeste, M.D., Jonathan P. Lacro, Pharm.D., Michael P. Calligiuri, Ph.D., Julie Akiko Gladsjo, Ph.D., Jovier D. Evans, Ph.D., Jane S. Paulsen, Ph.D.
- E The Spectrum of Extrapyrarnidal Symptoms in Children and Young Adults**
Judith H.L. Rapoport, M.D., Sanjiv Kumra, M.D., Leslie K. Jacobsen, M.D.

MEDIA SESSIONS 19-20

MEDIA SESSION 19

7:00 p.m.-10:00 p.m.

Room 8, Upper Level, Convention Center

FILM CLIPS FROM HOLLYWOOD

Chp.: Glen O. Gabbard, M.D.

39 Psychotherapy in the Hollywood Cinema

(35 minutes)

Distributor: The Menninger Clinic
P.O. Box 829
Topeka, KS 66601-0829

In this session, a number of film clips will be shown that illustrate the way Hollywood movies have portrayed the psychotherapy process. These films range from the 1930s to the 1990s. The portrayals rarely match what psychiatrists know to be a typical psychotherapy session. Screenwriters and directors have constantly struggled with ways to make psychotherapy more entertaining and more cinematic. The results are often hilarious, but also may be confusing to the public.

MEDIA SESSION 20

7:00 p.m.-10:00 p.m.

Columbia Room, Lobby Level, Marriott

SOCIAL DYNAMICS

Chp.: Roy G. Fitzgerald, M.D.

40 South Central Los Angeles: Inside Voices

(46 minutes)

Distributor: Filmmakers Library
124 East 40th Street
New York, NY 10016

This is a powerful documentary that honestly and directly exposes issues of prejudice, racism and class as they effect multicultural communities. Filmed by people living and working in the areas affected by the L.A. riots, it is a vivid portrayal of the complex urban tapestry where violence and hope live side by side. This videotape has been broadcast all over the world to critical acclaim. Activist filmmaker Maxi Cohen decided the weapon of choice among the protagonists should be a video camera with which to film their lives. Their honest voices and strong images bring out issues of race and class with compassion.

41 Frantz Fanon: Black Skin, White Mask

(50 minutes)

Distributor: California Newsreel
149 9th Street, Suite 506
San Francisco, CA 94103

Frantz Fanon: Black Skin, White Mask explores, for the first time on film, one of the most influential theorists of the 20th century's anti-colonial movements. Fanon's two major works, *Black Skin, White Mask* and *The Wretched of the Earth*, were pioneering studies of the psychological impact of racism on both the colonized and colonizer. Jean-Paul Sartre hailed Fanon as the figure "through whose voice the Third World finds and speaks to itself." This innovative film biography restores Fanon to his rightful place at the center of contemporary discussion around post-colonial identity. Frantz Fanon (1925-1961) was born in Martinique into a lower-middle-class family of mixed-race ancestry and received a conventional colonial education. When he went to France to fight in the Resistance and receive his psychiatric training, Fanon's assimilationist illusions were destroyed by the specter of racism. The European intellectual tradition, he recalls, "had at first been a liberation returning me to a likeness I thought I had lost. By taking me out of the world, it returned me to it. But at the point I began to rise, I stumbled. The Other, with gestures and looks, fixed me in my place."

SYMPOSIA 59-64

SYMPOSIUM 59 7:00 p.m.-10:00 p.m.
Manchester Room, Lobby Level, Marriott

ABUSE AND MISUSE OF PSYCHIATRY IN THE UNITED STATES AND ABROAD

APA Committee on Abuse and Misuse of Psychiatry in the U.S., APA Committee on International Abuse of Psychiatry and Psychiatrists, APA Council on International Affairs, and APA Council on National Affairs

Chp.: Margaret F. Jensvold, M.D.
Co-Chp.: D. Ray Freebury, M.D.

- A Characterization of United States Cases of Abuse of Psychiatry**
Margaret F. Jensvold, M.D.
- B Political Abuse of Psychiatry Abroad and Current Issues**
D. Ray Freebury, M.D.
- C Concepts of Justice, Equity and Fairness in Psychiatry**
Richard S. Epstein, M.D.
- D Forced Fitness-for-Duty Exams: History and Status**
Donald R. Soeken, Ph.D.
- E Military Psychiatry and Forced Fitness-for-Duty: Role of APA**
Jay Cutler, J.D.
- F Issues in Peer Review of Expert Testimony**
Robert M. Wettstein, M.D.

Discussant: Richard S. Epstein, M.D.
THIS SESSION WILL BE AUDIOTAPED.

SYMPOSIUM 60 7:00 p.m.-10:00 p.m.
Marriott Hall 1, Lobby Level, Marriott

PSYCHIATRY AND THE PERFORMING ARTS

Chp.: Eric A. Plaut, M.D.
Co-Chp.: Yves Thoret, M.D.

- A Tragic Drama and Family Conflict: Unspeakable Lives**
Bennett Simon, M.D.
- B Mozart's Symbolic Use of Instruments**
Jacques Drouin, M.D.
- C The Enigma of Richard Strauss**
Eric A. Plaut, M.D.
- D Shakespeare's King Lear and the Onset of Psychosis**
Yves Thoret, M.D.
- E Sexuality as Performance: Casanova and Fellini**
Nancy M. Blake, Ph.D.
- F Early-Modern Conceptions of Fantasy in Macbeth**
David Willbern, Ph.D.

Discussant: Lawrence Hartmann, M.D.
THIS SESSION WILL BE AUDIOTAPED.

SYMPOSIUM 61 7:00 p.m.-10:00 p.m.
Marriott Hall 2, Lobby Level, Marriott

MUSIC THERAPY: AN EFFICACIOUS AND EFFECTIVE MODALITY OF CARE

Chp.: John S. McIntyre, M.D.

- A Music and Medicine: New Variations on an Old Theme**
Bryan C. Hunter, Ph.D.
 - B Music Therapy and Psychiatry**
John S. McIntyre, M.D.
 - C Music Therapy in Consultation-Liaison Psychiatry**
Paul Nolan, MCAT, Donald J. Kushon, Jr., M.D.
 - D Music Therapy for Alzheimer's Patients and Families**
Suzanne B. Hanser, Ed.D.
 - E Music Therapy in Medical and Palliative Care**
Barbara L. Reuer, Ph.D.
- THIS SESSION WILL BE AUDIOTAPED.**

TUESDAY

SYMPOSIUM 62 **7:00 p.m.-10:00 p.m.**
San Diego Ballroom C, Lobby Level, Marriott

THE STATE OF THE ART IN PSYCHOPHARMACOLOGY
Joint Session with the American Society of Clinical Psychopharmacology, Inc.

Chp.: Donald F. Klein, M.D.

- A New Drugs for Schizophrenia**
David Pickar, M.D.
- B Advances in the Treatment of Panic Disorder**
Jerrold F. Rosenbaum, M.D.
- C Treatment of Refractory Bipolar Disorder**
Robert M. Post, M.D.
- D Treatment of Chronic Depression**
Martin B. Keller, M.D.

THIS SESSION WILL BE AUDIOTAPED.

SYMPOSIUM 63 **7:00 p.m.-10:00 p.m.**
Torrey Rooms 1&2, Lobby Level, Marriott

DEPRESSION THROUGH ARAB EYES
Joint Session with the Arab-American Psychiatric Association

Chp.: Radwan F. Haykal, M.D.

- A Depression Screening in an Arab Psychiatric Practice**
Mehadin K. Arafeh, M.D.
- B Postpartum Depression in an Arab Community**
Rafia O.S. Ghubash, Ph.D., Professor M.T. Abou Saleh, Ph.D.
- C The Biology of Depression in Arab Populations**
Professor M.T. Abou Saleh, Ph.D.
- D Treatment of Depression in Arab Patients**
John C. Racy, M.D.
- E Depression in Arab Women**
Kutaiba-Salem Chaleby, M.D.
- F Affective Temperaments in Naguib Mahfouz's Characters**
Radwan F. Haykal, M.D.

Discussant: Fuad T. Antun, M.D.

THIS SESSION WILL BE AUDIOTAPED.

SYMPOSIUM 64 **7:00 p.m.-10:00 p.m.**
Coronado Room, Level 4, Marriott

HISTORY, CULTURE AND CARE: DIFFERENCES BETWEEN FRANCE AND THE UNITED STATES
Joint Session with the Federation Francaise de Psychiatrie

Chp.: Simon-Daniel Kipman, M.D.

Co-Chp.: John A. Talbott, M.D.

- A Historical Influences on Psychiatric Care in France**
Jean M. Garrabe, M.D., Richard Rechtman, M.D.
 - B Historical Influences on Psychiatric Care in America**
Gerald N. Grob, Ph.D.
 - C Cultural Influences on Psychiatric Care in France**
Suzanne Parizot, M.D., Jean-Charles Pascal, M.D.
 - D Cultural Influences on Psychiatric Care in America, 1844-1997**
Eric M. Caplan, Ph.D.
 - E Psychiatry in France: Perspectives on the Future**
Jean-Michel Thurin, M.D., Jean-Charles Pascal, M.D., Simon-Daniel Kipman, M.D.
- THIS SESSION WILL BE AUDIOTAPED.**

INDUSTRY SUPPORTED SYMPOSIUM 35
Tuesday, May 20, 7:00 p.m. - 10:00 p.m.
Exhibit Hall C, Ground Level, Convention Center

JOIN US AT THE 1997 APA ANNUAL MEETING FOR AN IMPORTANT EDUCATIONAL EVENT

Sleep Aspects of Mood and Anxiety Disorders

Tuesday, May 20, 1997, Exhibit Hall C, San Diego Convention Center

6:00 - 7:00 p.m.: Registration & Complimentary Dinner

7:00 - 10:00 p.m.: Scientific Program

CHAIR:

Thomas A. Mellman, M.D.

University of Miami School of Medicine, Department of
Psychiatry; VA Medical Center, Miami, Florida

CO-CHAIR:

J. Christian Gillin, M.D.

University of California, San Diego, Department of Psychiatry;
San Diego VA Medical Center, San Diego, California

DISTINGUISHED FACULTY

Roseanne Armitage, Ph.D.

J. Christian Gillin, M.D.

Thomas A. Mellman, M.D.

Murray B. Stein, M.D.

Michael E. Thase, M.D.

Accreditation

The American Psychiatric Association (APA) is accredited by the Accreditation Council for Continuing Medical Education to sponsor continuing medical education for physicians.

The APA designates this continuing medical education activity for 3 credit hours in Category 1 of the Physician's Recognition Award of the American Medical Association and for the CME requirement of the APA.

This educational program has been planned and produced in accordance with the ACCME Standards for commercial support for Continuing Medical Education.

Supported by an unrestricted educational grant from
Bristol-Myers Squibb

Sponsored by the American Psychiatric Association



INDUSTRY SUPPORTED SYMPOSIUM 36
Tuesday, May 20, 7:00 p.m. - 10:00 p.m.
Room 6B, Upper Level, Convention Center



BENZODIAZEPINES

Looking Back, Moving Forward

Chairperson
John R. Marshall, MD

Tuesday, May 20, 1997

Program Time
7:00 PM - 10:00 PM

Reception Time
6:00 PM - 7:00 PM
Dessert to Follow

San Diego
Convention Center
Room 6B
Upper Level

The History of Benzodiazepines
JOHN R. MARSHALL, MD / UNIVERSITY OF WISCONSIN HOSPITAL AND CLINIC

**Clinical Applications of Benzodiazepines
for Anxiety**

**JOHN H. GREIST, MD / DEAN FOUNDATION FOR HEALTH,
RESEARCH, & EDUCATION**

Benzodiazepines: Appropriate Use vs. Addiction
BRIAN B. DOYLE, MD / GEORGETOWN SCHOOL OF MEDICINE

Strategies for Discontinuation
MICHAEL W. OTTO, PhD / MASSACHUSETTS GENERAL HOSPITAL

Benzodiazepine Use During Pregnancy
LISA S. WEINSTOCK, MD / NEW YORK HOSPITAL CORNELL MEDICAL CENTER

Refreshments
Provided

*This program is sponsored
by the American Psychiatric
Association (APA).*

*The APA is accredited by the
Accreditation Council for
Continuing Medical Education
to sponsor continuing medical
education for physicians.*

*The APA designates this continuing
medical education activity for
3 credit hours in Category 1 of
the Physician's Recognition
Award of the American Medical
Association and for the CME
requirement of the APA.*

*This program is supported through
an unrestricted educational
grant from Roche Laboratories,
a member of the Roche Group.*



INDUSTRY SUPPORTED SYMPOSIUM 37
Tuesday, May 20, 7:00 p.m.- 10:00 p.m.
Marriott Hall 3-6, Lobby Level, Marriott

CNS Spectrums: Emerging Neuropsychiatric Concepts

Tuesday, May 20, 1997
7:00 PM to 10:00 PM
San Diego Marriott and Marina
Marriott Hall 3-6

Dinner will be served beginning at 6:30 PM

The American Psychiatric Association (APA) is accredited by the Accreditation Council for Continuing Medical Education to sponsor continuing medical education for physicians.

The APA designates this continuing medical education activity for 3 credit hours in Category 1 of the Physician's Recognition Award of the American Medical Association and for the CME requirement of the APA.



Pharmacia & Upjohn

Program Chairperson
Eric Hollander, MD
Mount Sinai School of
Medicine
New York, New York

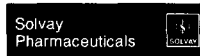

Sponsored by the American Psychiatric Association.
Supported by an unrestricted educational grant from Solvay Pharmaceuticals, Inc.
and Pharmacia & Upjohn Company.

Program

**Obsessive-Compulsive
and Autism CNS Spectrums**
Eric Hollander, MD

The Schizophrenia Spectrum
Larry J. Siever, MD
Mount Sinai School of Medicine
New York, New York

Movement Disorders Spectrum
Mitchell Brin, MD
Mount Sinai School of Medicine
New York, New York

The Trauma Spectrum
Joseph Zohar, MD
Tel Aviv University
Tel Aviv, Israel

**Functional and Structural Brain
Imaging: Schizophrenia and
Autism CNS Spectrums**
Monte S. Buchsbaum, MD
Mount Sinai School of Medicine
New York, New York

INDUSTRY SUPPORTED SYMPOSIUM 38
Tuesday, May 20, 7:00 p.m. - 10:00 p.m.
Marina Ballroom, Level 3, Marriott

ESTROGEN AND MENTAL ILLNESS IN AGING

Chair: Gary W. Small, M.D. / Co-Chair: Lon S. Schneider, M.D.

<i>Gender Differences in Mood and Cognition</i>	Aseneth La Rue, Ph.D Professor of Psychiatry University of New Mexico School of Medicine
<i>Estrogen Effects on Brain Function</i>	Gary W. Small, M.D. Professor of Psychiatry and Biobehavioral Sciences University of California Los Angeles
<i>Gender, Aging and Psychotropic Drug Metabolism</i>	Bruce G. Pollock, M.D. Professor of Psychiatry Western Psychiatric Institute and Clinic University of Pittsburgh School of Medicine
<i>Estrogen and Alzheimer's Disease: Palliation or Prevention?</i>	Lon S. Schneider, M.D. Associate Professor of Psychiatry, Neurology and Gerontology University of Southern California School of Medicine
<i>Estrogen for Depressed Perimenopausal Women</i>	Lori L. Altshuler, M.D. Associate Professor of Psychiatry University of California Los Angeles

This symposium is sponsored by the American Psychiatric Association. It is supported by an unrestricted educational grant from Wyeth-Ayerst Laboratories.

The American Psychiatric Association (APA) is accredited by the Accreditation Council for Continuing Medical Education to

sponsor continuing medical education for physicians.

The APA designates this continuing education activity for 3 credit hours in Category 1 of the Physician's Recognition Award of the American Medical Association and for the CME requirement of the APA.

INDUSTRY SUPPORTED SYMPOSIUM 39
Tuesday, May 20, 7:00 p.m. - 10:00 p.m.
Manchester Ballrooms D-I, Second Floor, Hyatt

LATE LIFE DEPRESSION: *Complex Problems, New Strategies*

TUESDAY, MAY 20, 1997
6:30 PM - 10:00 PM

Hyatt • Manchester Ballroom D-1

ACCREDITATION: The American Psychiatric Association (APA) is accredited by the Accreditation Council for Continuing Medical Education to sponsor continuing medical education for physicians.

The APA designates this continuing medical education activity for 3 credit hours in Category 1 of the Physician's Recognition Award of the American Medical Association and for the CME requirement of the APA.

WELCOME & INTRODUCTION

Steven P. Roose, MD, Chair
Professor of Clinical Psychiatry
College of Physicians and Surgeons
Columbia University,
New York, New York

ANTIDEPRESSANT RESPONSE IN

LATE LIFE DEPRESSION
Steven P. Roose, MD

CLINICAL INTERFACE OF DEPRESSION AND DEMENTIA

Murray A. Raskind, MD
Associate Chief of Staff for Mental Health Services
VA Puget Sound Health Care System
Professor and Vice-Chairman, Department
of Psychiatry and Behavioral Sciences
University of Washington School of Medicine
Seattle, Washington

DYSTHYMIA IN YOUNG VERSUS ELDERLY ADULTS

James H. Kocsis, MD
Professor of Psychiatry
Department of Psychiatry
New York Hospital, Cornell Medical Center
New York, New York

ANTIDEPRESSANT THERAPY IN POST MI PATIENTS

Alexander H. Glassman, MD
Cochair
Professor of Clinical Psychiatry
College of Physicians and Surgeons
Columbia University
New York, New York

PHARMACOKINETIC INTERACTIONS OF ANTIDEPRESSANTS

Elliott Richelson, MD
Professor of Psychiatry and
Pharmacology
Mayo Medical School
Rochester, Minnesota
Consultant, Mayo Clinic
Jacksonville, Florida

PANEL DISCUSSION: QUESTIONS AND ANSWERS

Sponsored by the American Psychiatric Association
This symposium will run concurrently with
the 1997 Annual Meeting of the American Psychiatric
Association in San Diego, California.



Supported by an unrestricted educational grant from Pfizer Inc

INDUSTRY SUPPORTED SYMPOSIUM 40
Tuesday, May 20, 7:00 p.m. - 10:00 p.m.
Regency Ballroom, Fourth Floor, Hyatt

You are invited to dinner and a symposium held in conjunction with the Annual Meeting of the American Psychiatric Association.

Persistent Attention-Deficit/ Hyperactivity Disorder (AD/HD): Clinical Assessment and Treatment

Tuesday, May 20, 1997

Dinner: 6:00 pm • Symposium: 7:00 pm
Hyatt Regency Hotel, 4th Floor, San Diego, California

Chaired by:

Dennis S. Charney, M.D. Thomas E. Brown, Ph.D.
Professor of Psychiatry Associate Director
Deputy Chairman for Yale Clinic for Attention
Academic and Scientific Affairs and Related Disorders

Department of Psychiatry
Yale University School of Medicine



Sponsored by the
American Psychiatric Association

Supported by an unrestricted educational grant from
GlaxoWellcome

The American Psychiatric Association (APA) is accredited by the Accreditation Council for Continuing Medical Education to sponsor continuing education for physicians.

The APA designates this continuing medical activity for 3 credit hours in Category 1 of the Physician's Recognition Award of the American Medical Association and for the CME requirement of the APA.

Faculty:

Thomas J. Spencer, M.D.
Harvard University School of Medicine

Rosemary Tannock, Ph.D.
University of Toronto School of Medicine

Timothy E. Wilens, M.D.
Harvard University School of Medicine

Peter S. Jensen, M.D.
National Institute of Mental Health

Tuesday, May 20, 1997
7:00 pm - 10:00 pm
Grande Ballrooms A-C,
Sheraton - San Diego

**Reception precedes
the symposium**

Chairperson:

Jeffrey A. Lieberman, MD
Professor of Psychiatry,
Pharmacology, and Radiology
Vice Chairman of Research
Department of Psychiatry
University of North Carolina at
Chapel Hill School of Medicine
Chapel Hill, North Carolina

The American Psychiatric Association (APA) is accredited by the Accreditation Council for Continuing Medical Education to sponsor continuing medical education for physicians.

The APA designates this continuing medical education activity for 3 credit hours of Category 1 of the Physician's Recognition of the American Medical Association and for the CME requirement of the APA.

Extrapyramidal Signs in Schizophrenia and Their Influence on Treatment Outcome

The Spectrum of Extrapyramidal Symptoms

Daniel E. Casey, MD
Chief, Psychiatry Research and Psychopharmacology
Mental Health Division
VA Medical Center
Professor of Psychiatry and Neurology
Oregon Health Sciences University
Portland, Oregon

The Link Between Extrapyramidal Symptoms and Negative Deficits

William T. Carpenter, Jr, MD
Professor, Department of Psychiatry
University of Maryland at Baltimore School
of Medicine
Director, Maryland Psychiatric Research Center
Baltimore, Maryland

Is the Incidence of Tardive Dyskinesia Related to the Incidence of Extrapyramidal Symptoms?

William M. Glazer, MD
Associate Clinical Professor of Psychiatry
Harvard Medical School
Massachusetts General Hospital
Boston, Massachusetts

The Effect of Extrapyramidal Symptoms on Cognition in the Elderly

Dilip V. Jeste, MD
Professor of Psychiatry and Neurosciences
Department of Psychiatry
University of California, San Diego
Director, Geriatric Psychiatry Clinical
Research Center
San Diego VA Medical Center
San Diego, California

The Spectrum of EPS in Children and Young Adults

Judith L. Rapoport, MD
Clinical Professor, Pediatrics and Psychiatry
Georgetown University School of Medicine
Division of Intramural Research
National Institute of Mental Health
Chief, Child Psychiatry Branch
Bethesda, Maryland

Discussant

Jeffrey A. Lieberman, MD

This symposium is sponsored by the American Psychiatric Association and supported by an unrestricted grant from Zeneca Pharmaceuticals.

WEDNESDAY, MAY 21, 1997

150TH ANNUAL MEETING

7:00 a.m. Sessions

INDUSTRY SUPPORTED BREAKFAST SYMPOSIA 42-46

INDUSTRY SUPPORTED BREAKFAST SYMPOSIUM 42
7:00 a.m.-8:30 a.m.
Exhibit Hall C, Ground Level, Convention Center

NEW CLINICAL APPROACHES FOR TREATING ANXIETY AND DEPRESSION: THE TREATMENT OF AGITATION AND DEPRESSION IN THE ELDERLY

Bristol-Myers Squibb

Chp.: Robert E. Hales, M.D.
Co-Chp.: Stuart C. Yudofsky, M.D.

- A **Advances in the Treatment of Agitation in the Elderly Patient**
Stuart C. Yudofsky, M.D.
- B **New Approaches to the Management of Late-Life Depression**
George T. Grossberg, M.D.

INDUSTRY SUPPORTED BREAKFAST SYMPOSIUM 43
7:00 a.m.-8:30 a.m.
Marriott Hall 3-6, Lobby Level, Marriott

BIPOLAR MIXED STATES: THE CLINICAL FRONTIER

Abbott Laboratories

Chp.: Hagop S. Akiskal, M.D.

- A **A Broader Definition of Mixed States**
Giulio Perugi, M.D.
- B **The Clinical Management of Mixed States**
Alan C. Swann, M.D.

INDUSTRY SUPPORTED BREAKFAST SYMPOSIUM 44
7:00 a.m.-8:30 a.m.
Marina Ballroom, Level 3, Marriott

ANXIETY DISORDERS: IDENTIFYING THE CRITICAL CHALLENGES

Roerig Division/Pfizer, Inc.

Chp.: Jonathan R.T. Davidson, M.D.

- A **Facing the Challenge: Self-Help and Advocacy**
Jerilyn Ross, M.A.
- B **Anxiety in the Primary Care Setting**
Roger G. Kathol, M.D.

INDUSTRY SUPPORTED BREAKFAST SYMPOSIUM 45
7:00 a.m.-8:30 a.m.
Regency Ballroom, Fourth Floor, Hyatt

WOMEN'S MENTAL HEALTH IN THE 1990S: TOWARD AN INTEGRATED APPROACH

Eli Lilly and Company

Chp.: David B. Herzog, M.D.

- A **Who Comes to an Eating Disorders Screening?**
David B. Herzog, M.D., Anne E. Becker, M.D.,
Karin M. Nussbaum, B.A., Douglas G. Jacobs, M.D.,
Mark Blais, Psy.D.
- B **A National Screening Program for Eating Disorders: Ethnicity, Gender and Reported Symptoms**
Anne E. Becker, M.D.

INDUSTRY SUPPORTED BREAKFAST SYMPOSIUM 46
7:00 a.m.-8:30 a.m.
Grande Ballrooms A-C, First Floor, Sheraton

CHALLENGE: MAKING THE MOST OF THERAPY WITH ATYPICAL ANTIPSYCHOTICS

Janssen Pharmaceutica and Research Foundation

Chp.: Joseph P. McEvoy, M.D.

- A **Cost-Effectiveness: New Versus Older Antipsychotic Medications**
Richard J. Wyatt, M.D.

Discussants: William C. Wirshing, M.D., Del D. Miller, M.D., Prakash S. Masand, M.D., Richard J. Wyatt, M.D.

8:00 a.m. Sessions



COURSES 72-77

Course descriptions are available in the *CME Course Brochure* included in your registration packet. Admission by ticket only.

COURSE 72 8:00 a.m.-12 noon
Harbor Island II, First Floor, Sheraton

ADVANCED TOPICS IN SLEEP MEDICINE

Director: Thomas D. Hurwitz, M.D.
Faculty: Paul A. Fredrickson, M.D., Max Hirshkowitz, Ph.D., Wallace B. Mendelson, M.D.

COURSE 73 8:00 a.m.-12 noon
Harbor Island III, First Floor, Sheraton

MANAGEMENT OF PSYCHOTROPIC SIDE EFFECTS

Director: Krishna Das Gupta, M.D.
Faculty: Charles L. Bowden, M.D., Philip G. Janicak, M.D., James W. Jefferson, M.D.

COURSE 74 8:00 a.m.-12 noon
Marina II, First Floor, Sheraton

COGNITIVE THERAPY FOR SEVERE MENTAL DISORDERS

Director: Jesse H. Wright, M.D.
Faculty: Monica R. Basco, Ph.D., Michael E. Thase, M.D.

COURSE 75 8:00 a.m.-12 noon
Marina III, First Floor, Sheraton

CLINICAL MANAGEMENT OF REGRESSIVE DEPENDENCY

Director: John O. Beahrs, M.D.
Faculty: Claudette H. Beahrs, M.S.S.W.

COURSE 76 8:00 a.m.-12 noon
Marina IV, First Floor, Sheraton

ASSESSMENT AND TREATMENT OF NICOTINE DEPENDENCE

Director: Michael G. Goldstein, M.D.
Faculty: Richard A. Brown, Ph.D., Raymond S. Niaura, Ph.D.

COURSE 77 8:00 a.m.-12 noon
Spinnaker I & II, First Floor, Sheraton

INSANITY DEFENSE EVALUATIONS

Director: Phillip J. Resnick, M.D.

9:00 a.m. Sessions

AIDS EDUCATION PROGRAM 2

9:00 a.m.-12 noon
San Diego Ballroom A, Lobby Level, Marriott

PSYCHIATRIC ASPECTS OF AIDS: PART II

*Co-Sponsored by the APA Commission on AIDS and
APA Education Steering Committee on AIDS*

Chp.: Marshall Forstein, M.D.

A New Horizons in HIV Care and Treatment

Marshall Forstein, M.D., Francine Cournos, M.D.,
Robert S. Stasko, M.D., Eric G. Bing, M.D.

CLINICAL CASE CONFERENCE 3

9:00 a.m.-10:30 a.m.
Room 5B, Upper Level, Convention Center

ANATOMY AS DESTINY? PSYCHOTHERAPY OF A WOMAN WITH AMBIGUOUS GENITALIA

Moderator: Howard Devore, Ph.D.
Discussant: Jennifer I. Downey, M.D.

THIS SESSION IS OPEN TO APA MEMBERS ONLY. BLUE REGISTRATION BADGE OR APA MEMBERSHIP CARD REQUIRED FOR ADMITTANCE.



COURSES 78-82

Course descriptions are available in the *CME Course Brochure* included in your registration packet. Admission by ticket only.

COURSE 78 9:00 a.m.-4:00 p.m.
Harbor Island I, First Floor, Sheraton

DEMENTIA: APPROACHES TO DIAGNOSIS AND TREATMENT

Director: William E. Reichman, M.D.
Faculty: David L. Sultzer, M.D., Jeffrey L. Cummings, M.D., Pierre N. Tariot, M.D., Peter M. Aupperle, M.D., Helene Madnick, M.S.W.

COURSE 79 9:00 a.m.-4:00 p.m.
Seabreeze I & II, First Floor, Sheraton

LIABILITY PREVENTION FOR THE CLINICIAN

Director: Thomas G. Guthell, M.D.
Faculty: Bernard A. Katz, M.D., Jerome H. Rogoff, M.D., Susan Tuchman, J.D.

COURSE 80 9:00 a.m.-4:00 p.m.
Marina I, First Floor, Sheraton

ADVANCED TIME-MANAGED GROUP PSYCHOTHERAPY
*Joint Session with the American Group
Psychotherapy Association*

Director: K. Roy MacKenzie, M.D.

COURSE 81 9:00 a.m.-4:00 p.m.
Marina V, First Floor, Sheraton

TRANSPERSONAL PSYCHIATRY: THEORY AND PRACTICE

Co-Directors: Allan B. Chinen, M.D., Bruce W. Scotton, M.D.
Faculty: Seymour Boorstein, M.D., Sylvia Boorstein, Ph.D., John F. Hiatt, M.D., William W. Foote, M.D., Francis G. Lu, M.D., Bruce S. Victor, M.D.

COURSE 82 **9:00 a.m.-4:00 p.m.**
Marina VI, First Floor, Sheraton

INTEGRATIVE COUPLE THERAPY: SKILLS AND TECHNIQUES

Co-Directors: Lois S. Slovik, M.D., James L. Griffith, M.D.

DISCUSSION GROUP 4

9:00 a.m.-10:30 a.m.
Century City Room, Level 4, Marriott

Leah J. Dickstein, M.D., on Women and Men:
 Personal and Professional Equity: An Update

This session is limited to 25 participants on a first-come, first-served basis.

LECTURE 18

9:00 a.m.-10:30 a.m.
Room 6D, Upper Level, Convention Center

Steven M. Mirin, M.D.

**Mental Health Care in the Next Millennium:
 What Does the Future Hold?**

Chp.: Alan M. Elkins, M.D.
Co-Chp.: Lisa B. Dixon, M.D.

Growing pressure to reduce the cost and manage the delivery of mental health care has fostered the spread of managed care and has led to capitulated reimbursement and development of integrated delivery systems. Reconfiguration of the mental health care delivery system is also shaping estimates of the future need for psychiatrists and placing federal support for psychiatric training in jeopardy. Steven M. Mirin, M.D., the Medical Director designate of the American Psychiatric Association, discusses key initiatives that organized psychiatry can pursue to confront these trends. Dr. Mirin is currently President and Psychiatrist-in-Chief at McLean Hospital in Belmont, Massachusetts, and Professor of Psychiatry at Harvard Medical School. He also maintains a clinical practice focusing on the psychotherapeutic and pharmacologic treatment of patients with severe or persistent mental illness. He has served on the APA's Assembly, Board of Trustees and numerous task forces and committees, including the work group that developed the Practice Guideline for the Treatment of Patients with Substance Use Disorders, which he chaired. He is also Chair-Elect of the Governing Council of the Section for Psychiatric and Substance Abuse Services of the

American Hospital Association. Well known for his research on the biological and psychosocial aspects of substance use disorder, Dr. Mirin is the author of approximately 130 professional papers and the author or editor of seven books. He received his medical degree from the State University of New York, Upstate Medical Center, in Syracuse, and completed his psychiatric residency at Boston University Medical Center.
Distinguished Psychiatrist Lecture Series
THIS SESSION WILL BE AUDIOTAPED.

**MASTER EDUCATOR CLINICAL
 CONSULTATIONS 13-15**

9:00 a.m.-10:30 a.m.

These are limited to 25 participants on a first-come, first-served basis.

- 13 Sidney Zisook, M.D.**, on Bereavement
Desert Springs Room, Level 4, Marriott
- 14 Harold W. Jordan, M.D.**, on Cultural Psychiatry
Irvine Room, Level 4, Marriott
- 15 Marshall Korenblum, M.D.**, on Psychotherapy
 with Depressed/Suicidal Adolescents
La Jolla Room, Level 4, Marriott

**THESE SESSIONS ARE OPEN TO APA MEMBERS ONLY.
 BLUE REGISTRATION BADGE OR APA MEMBERSHIP
 CARD REQUIRED FOR ADMITTANCE.**

MEDIA SESSIONS 21-23

MEDIA SESSION 21 **9:00 a.m.-12 noon**
Room 2, Upper Level, Convention Center

PSYCHIATRY AND THE INTERNET

Chp.: Steven E. Hyler, M.D.

- 42 Beyond Imagination**
Kemal Sagduyu, M.D.

The Internet has great potential in psychiatric education, clinical care, research and administration. Individuals and organizations will need to learn the basics of the Internet resources and make necessary adjustments to maximize the usefulness of these resources. The purpose of this multimedia presentation will be to demonstrate downloading/uploading files, E-mail, news groups, Internet phone, and peer-to-peer networking. This will be followed by a demonstration of the televideo conference. Publishing activities available on the Internet followed by a step-by-step demonstration of forming a Website publication also will be shown.

MEDIA SESSION 22 **9:00 a.m.-12 noon**
Room 8, Upper Level, Convention Center

NEW PERSPECTIVES ON MENTAL ILLNESS

Chp.: Elmore F. Rigamer, M.D.

43 The Physical Causes of Mental Illness
 (17 minutes)

Distributor: Mr. Gene Souter
 NIMH
 5600 Fishers Lane, Room 789
 Rockville, MD 20857

Introduced by NIMH Acting Director Rex Cowdry, M.D., this videotape offers a glimpse into the exciting NIMH-supported research bringing new hope to the one in ten sufferers of mental illness in America. Abnormalities in the brain can now be seen. Stunning animations of brain circuits thought to be involved in mental illnesses like schizophrenia and obsessive-compulsive disorders show that these disorders have physical causes.

44 Out of the Shadows and into the Light: From Stigma to Unity
 (29 minutes)

Distributor: NY AMI
 260 Washington Avenue
 Albany, NY 12210

This videotape reaches out to minorities and families of all people with mental illness, seeking to bring mental illness into the light of reason. Effective coping skills are discussed, stressing the importance of support groups and the National Alliance for the Mentally Ill.

45 Families Coping with Mental Illness
 (22 minutes)

Distributor: Mental Illness Education Project Videos
 22-D Hollywood Avenue
 Hohokus, NJ 07423

This videotape shows people talking about their experiences with the mental illness of family members. It conveys, as no textbook can, their struggles and their wisdom. One theme is the profound importance of respectful, informative and sensitive professional response, and it's too frequent absence. Professionals in training should see this tape. It is a powerful learning tool, particularly for social workers and others attempting to help families cope with mental illness. Many professionals, unfamiliar with what families experience, want more guidance in their relationships with families of their patients. Students in a variety of health professions will find the insights eye-opening.

46 A Brush with Life
 (52 minutes)

Distributor: First Run/Icarus
 47 Halifax Street
 Boston, MA 02130

A Brush with Life is a compelling and powerful portrait of Diane, a gifted artist struggling to free herself from mental illness through her art. The film, codirected by Martin Duckworth and Glen Salzman, was shot over two years at Montreal's largest psychiatric hospital, where an innovative art therapy studio was established for a small number of patients. For Diane, the studio was a door leading out of hell. The year she spent there dramatically changed her life. Diane discovered a way to liberate her inner-self and to deal with multiple personality disorder brought on by a childhood of abuse. The ebb and flow of Diane's struggle invites the viewer to question his or her own insight into the delicate balance of the human condition. With haunting images and empathy, *A Brush with Life* is a moving portrait of an exceptional individual's search for well-being.

MEDIA SESSION 23 **9:00 a.m.-12 noon**
Columbia Room, Lobby Level, Marriott

THE HUMANIZATION OF ILLNESS, DISABILITY AND WANTING TO DIE

Chp.: Roy G. Fitzgerald, M.D.

47 The Ten Commandments of Communicating with People with Disabilities
 (26 minutes)

Distributor: Excellence in Training Corporation
 11358 Aurora Avenue
 Des Moines, IA 50322-7979

The key message of this videotape is to "lighten up" when communicating with people with disabilities. Even though the narrator has cerebral palsy, the video uses humor appropriately. By using him as host, the message is clearly conveyed that we can competently interact with people with disabilities just as we learn to interact with anyone. The humor extends to showing the video outtakes at the end and continues the learning point by showing persons with disabilities behaving in the same way anyone else would when recognizing bloopers. The 10 tips/commandments are: 1) speak directly to the person rather than through a companion or interpreter; 2) always offer to shake hands when introduced; 3) always identify yourself and others who may be with you when you are with someone who is blind; 4) if you offer assistance, wait until the offer is accepted and you receive instructions

from the person; 5) treat adults as adults; 6) do not hang or lean against someone's wheelchair or cart or distract a working animal; 7) listen attentively when talking with people who have difficulty speaking. Don't pretend to understand; 8) place yourself at eye level when speaking with someone in a wheelchair; 9) tap a person who is deaf on the shoulder or wave your hands to get their attention; and 10) don't be embarrassed if you use a common expression that may relate to a person's disability, such as "I see."

48 Funny, You Don't Look Sick
(64 minutes)

Distributor: Cinema Guild, Inc.
1697 Broadway, Suite 506
New York, NY 10019-5904

An intimate documentary self-portrait, told with humor and compassion, of Susan Abod, a young woman living with chronic fatigue immune dysfunction syndrome (CFIDS) and multiple chemical sensitivities (MCS), or environmental illness. Susan describes in detail, the nature of her illness (often disparagingly referred to as the "yuppie flu"), illustrates her daily routine, and gives us a guided tour of her environmentally "safe" apartment. Comments from Susan's numerous doctors and a visit with her CFIDS support group offer further insights in this illuminating, first-hand report on a baffling, late 20th century disease.

49 Who Owns My Life? The Sue Rodriguez Story
(47 minutes)

Distributor: Filmmakers Library
124 East 40th Street
New York, NY 10016

This moving documentary has generated widespread public debate over the bioethical issue of doctor-assisted suicide, illegal in North America. It follows Sue Rodriguez, an attractive young mother, in her battle with, amyotrophic lateral sclerosis (ALS). This disease was destroying her nervous system, causing her pain, and would ultimately lead to death by suffocation. This death, in her own words, was a "gruesome and unfair way to go." She made up her mind that when things became intolerable, she would commit suicide. In Canada suicide is legal. However, Sue knew she would lose the physical ability to end her life as she became increasingly handicapped. With the support of the Right to Die Society, she and her lawyer mounted a legal challenge that quickly made her a symbol of the right to die cause. This documentary goes behind the scenes to portray a gracious, yet determined, woman who allowed her personal pain to

become public. Her case was debated and appealed before the Supreme Court of Canada. Although the plea lost by a narrow margin of 5 to 4, Sue had the satisfaction of putting the issue of how and when and who controls the way we die on the public agenda. In 1994, Sue had a peaceful, although illegal, doctor-assisted death.

NEW RESEARCH

ORAL/SLIDE SESSIONS 9-10
9:00 a.m.-10:30 a.m.

9 SCHIZOPHRENIA AND DEPRESSION
Room 11A, Upper Level, Convention Center

10 PSYCHOPHARMACOLOGY
Room 11B, Upper Level, Convention Center

For further information on New Research Sessions, please refer to the *New Research Program and Abstracts Book* included in your registration packet.

PRACTICE GUIDELINES UPDATE
9:00 a.m.-11:00 a.m.
Room 6E, Upper Level, Convention Center

ADVANCES IN GERIATRIC PSYCHIATRY
APA Steering Committee on Practice Guidelines

Co-Chps.: Deborah A. Zarin, M.D., John S. McIntyre, M.D.

Participants: Paula T. Trzepacz, M.D., Dilip V. Jeste, M.D., Deborah L. Blacker, M.D., Peter V. Rabins, M.D.

THIS SESSION WILL BE AUDIOTAPED.

AMERICAN PSYCHIATRIC PRESS
REVIEW OF PSYCHIATRY

VOLUME
16

REVIEW OF PSYCHIATRY: PART IV
9:00 a.m.-12:30 p.m.
Room 6A, Upper Level, Convention Center

**PSYCHOPHARMACOLOGY ACROSS THE LIFE CYCLE:
AN UPDATE**

(Continued on next page)

Chp.: Susan L. McElroy, M.D.

16 Psychopharmacological Treatment of Psychotic Disorders Across the Life Span

Paul E. Keck, Jr., M.D.

17 Psychopharmacological Treatment of Bipolar Disorder Across the Life Span

Susan L. McElroy, M.D.

18 Pharmacotherapy of ADHD: A Life Span Perspective

Thomas J. Spencer, M.D.

19 Child and Adolescent Psychopharmacology

Andrew J. Cutler, M.D.

20 Overview of Geriatric Psychopharmacology

Charles S. Wasserman, M.D.

SOCIAL SECURITY WORKSHOP

9:00 a.m.-12 noon

Cunningham Rooms A/B, Fourth Floor, Hyatt

DISABILITY EVALUATION UNDER SOCIAL SECURITY: A PRESENTATION FOR TREATING PSYCHIATRISTS

Sponsored by the Social Security Administration, APA Office of Psychiatric Services and APA Consortium on Organized Service Systems

Chp.: Jerome E. Shapiro, M.D.

Participant: Dale Cox

WORKSHOPS

COMPONENTS 28-36

COMPONENT WORKSHOP 28 9:00 a.m.-10:30 a.m.

Room 1A, Upper Level, Convention Center

MANAGING DUAL RELATIONSHIPS IN CLINICAL PRACTICE

APA Ethics Committee

Chp.: Richard S. Epstein, M.D.

Participants: Peter B. Gruenberg, M.D., Donna E. Frick, M.D., M. Marshall Overstreet, J.D., M.D.

COMPONENT WORKSHOP 29 9:00 a.m.-10:30 a.m.

Room 1B, Upper Level, Convention Center

RISK MANAGEMENT ISSUES IN PSYCHIATRIC PRACTICE

APA Psychiatrists' Purchasing Group, Inc.

Chp.: Alan I. Levenson, M.D.

Participants: Ellen R. Fischbein, M.D., Edward Hanin, M.D., F. Goodrich Feeley, Martin G. Tracy, J.D.

COMPONENT WORKSHOP 30 9:00 a.m.-10:30 a.m.

Room 3, Upper Level, Convention Center

PSYCHIATRY CAREER TRAINING FOR A NEW MILLENNIUM

APA Council on Medical Education and Career Development, APA Committee on Medical Student Education, APA Committee on Graduate Education, and APA Committee of Residents and Fellows

Chp.: Ronald L. Martin, M.D.

Participants: Jeffrey S. Akman, M.D., Michael J. Vergare, M.D., Eva M. Szigethy, M.D., David G. Bienenfeld, M.D.

Esta sección será presentada en Inglés y simultáneamente traducida en Español.

COMPONENT WORKSHOP 31 9:00 a.m.-10:30 a.m.

Room 5A, Upper Level, Convention Center

NURSING HOME PSYCHIATRY: PROBLEMS AND SOLUTIONS

APA New Jersey Psychiatric Association

Chp.: Marc I. Rothman, M.D.

Participants: Istvan J.E. Boksay, M.D., Patricia A.J. Kay, M.D.

COMPONENT WORKSHOP 32 9:00 a.m.-10:30 a.m.

Room 7A, Upper Level, Convention Center

NEW NATIONAL PROGRAMS AND RESEARCH: AGE 0-3 YEARS

APA Committee on Pre-School Children

Chp.: Harry H. Wright, M.D.

Participants: Robert N. Emde, M.D., Irene Chatoor, M.D., Bettye M. Caldwell, Ph.D., Mark Appelbaum, Ph.D.

COMPONENT WORKSHOP 33 9:00 a.m.-10:30 a.m.

Atlanta/Chicago Rooms, Lobby Level, Marriott

A DISTRICT BRANCH RESPONDS TO THE CHALLENGE OF MANAGED CARE

APA Orange County Psychiatric Society

Chp.: Barton J. Blinder, M.D.

Participants: Himasiri De Silva, M.D., Michael D. Doucette, M.D., Diane B. Harris, M.D., E. James Stanley, M.D.

COMPONENT WORKSHOP 34 9:00 a.m.-10:30 a.m.
New York/Orlando Rooms, Lobby Level, Marriott

USING THE NEW MEDICARE G-CODES APPROPRIATELY AND EFFECTIVELY

APA Work Group on Codes and Reimbursements and APA Work Group on Harvard Resource-Based Relative Value Scale Study

Chp.: Chester W. Schmidt, Jr., M.D.

Participants: Donald J. Scherl, M.D., Tracy R. Gordy, M.D., Ronald A. Shellow, M.D., Melodie Morgan-Minott, M.D., Edward Gordon, M.D., David I. Berland, M.D., Sharon Cohen, Eugene Cassel, Jay Cutler, J.D.

COMPONENT WORKSHOP 35 9:00 a.m.-10:30 a.m.
Torrey Room 3, Lobby Level, Marriott

CONFIDENTIALITY WHEN FAMILIES NEED TO KNOW

APA Committee on Confidentiality

Chp.: Grace O. Young, M.D.

Participants: Camille M. DiRenzo-Callahan, M.S.W., Elisa Stone, B.S.

COMPONENT WORKSHOP 36 9:00 a.m.-10:30 a.m.
Windsor Room C, Third Floor, Hyatt

BECOMING A RURAL PSYCHIATRIST: GUIDELINES AND EXAMPLES

APA Corresponding Task Force on Rural Psychiatry

Chp.: James L. Day, M.D.

Participants: Thomas S. Jensen, M.D., Karen L. Boudreau, J.D., Diane K. Fast, M.D.

ISSUES 61-78

ISSUE WORKSHOP 61 9:00 a.m.-10:30 a.m.
Room 4, Upper Level, Convention Center

PSYCHIATRIC PSYCHOSOCIAL REHABILITATION SETTINGS

Chp.: Mark Ragins, M.D.

Participant: Karl S. Burgoyne, M.D.

ISSUE WORKSHOP 62 9:00 a.m.-10:30 a.m.
Room 7B, Upper Level, Convention Center

PATIENT SELECTION IN THE BRIEF PSYCHOTHERAPIES

Chp.: James E. Groves, M.D.

Participant: Miguel A. Leibovich, M.D.

ISSUE WORKSHOP 63 9:00 a.m.-10:30 a.m.
Room 9, Upper Level, Convention Center

FEMINIST PERSPECTIVES ON SEXUAL HARASSMENT CLAIMS

Chp.: Patricia R. Recupero, M.D., J.D.

Participants: Allison M. Heru, M.D., Terry Halbert, J.D.

ISSUE WORKSHOP 64 9:00 a.m.-10:30 a.m.
Room 10, Upper Level, Convention Center

VIDEO CASE STUDIES OF COUPLES IN TREATMENT

Chp.: Ian E. Alger, M.D.

ISSUE WORKSHOP 65 9:00 a.m.-10:30 a.m.
Marriott Hall 2, Lobby Level, Marriott

UNDERSTANDING THE DYNAMICS OF ABUSIVE RELATIONSHIPS

Chp.: Gary J. Maier, M.D.

ISSUE WORKSHOP 66 9:00 a.m.-10:30 a.m.
Torrey Rooms 1&2, Lobby Level, Marriott

TREATMENT OF DISABILITY: HOW MUCH IS ENOUGH?

Joint Session with the Academy of Organizational and Occupational Psychiatry

Chp.: C. Donald Williams, M.D.

Participants: Brian L. Grant, M.D., Robert A. Haines, M.D.

ISSUE WORKSHOP 67 9:00 a.m.-10:30 a.m.
Point Loma Room, Level 1, Marriott

CONCEPTUALIZATION AND BOUNDARIES OF TRAUMA

Chp.: Malkah T. Notman, M.D.

Participants: Carl P. Malmquist, M.D., Elissa P. Benedek, M.D.

ISSUE WORKSHOP 68 9:00 a.m.-10:30 a.m.
Solana Room, Level 1, Marriott

PSYCHOLOGICAL FOSTER PARENTS: DEVELOPMENT OF IDENTITY

Chp.: Robert L. Tyson, M.D.

Participants: Jodi H. Brown, M.D., Anne J. Adelman, Ph.D., Guari Agnzhotri, M.D.

ISSUE WORKSHOP 69 9:00 a.m.-10:30 a.m.
Del Mar Room, Level 3, Marriott

PSYCHODYNAMIC PSYCHOTHERAPY AND MANAGED CARE: TRAINING AND PRACTICE

Chp.: Carlos Blanco-Jerez, M.D.

Participants: Michael E. Doyle, M.D., Sheila H. Gray, M.D., Allan Tasman, M.D., George M. Wohlreich, M.D.

WEDNESDAY

ISSUE WORKSHOP 70 9:00 a.m.-10:30 a.m.
Green Room, Level 3, Marriott

COMPASSION FATIGUE: PSYCHIATRISTS AT RISK

Chp.: Lyn Williams-Keeler, M.A.
Participant: Gail Beck, M.D.

ISSUE WORKSHOP 71 9:00 a.m.-10:30 a.m.
Coronado Room, Level 4, Marriott

BRIEF COGNITIVE-BEHAVIOR THERAPY OF SUICIDAL YOUTH

Chp.: John Piacentini, Ph.D.
Participants: M. Steven Sager, M.D., Lisa Song, M.S.W.

ISSUE WORKSHOP 72 9:00 a.m.-10:30 a.m.
Torrance Room, Level 4, Marriott

IMPLEMENTING SHARED MENTAL HEALTH CARE

Chp.: Nick S. Kates, M.B.

ISSUE WORKSHOP 73 9:00 a.m.-10:30 a.m.
Manchester Ballroom A, Second Floor, Hyatt

PHARMACOTHERAPY OF ADDICTIVE DISORDERS

Chp.: Norman S. Miller, M.D.
Participant: Raye Z. Litten, Ph.D.

ISSUE WORKSHOP 74 9:00 a.m.-10:30 a.m.
Connaught Room, Third Floor, Hyatt

BALANCING PARENTHOOD AND PSYCHIATRY

Chp.: Linda S. Godleski, M.D.
Participants: Mary A. Haering, D.O., Steven B. Burton, M.D.

ISSUE WORKSHOP 75 9:00 a.m.-10:30 a.m.
Oxford Room, Third Floor, Hyatt

EVALUATION OF PSYCHIATRIC CLERKS: THE ORAL EXAMINATION

Chp.: Catherine S. Brennan, M.D.
Participants: Paul D. Cox, M.D., Donald M. Hilty, M.D.

ISSUE WORKSHOP 76 9:00 a.m.-10:30 a.m.
Windsor Rooms A/B, Third Floor, Hyatt

TEACHING SOLUTION-ORIENTED THERAPY TO RESIDENTS

Chp.: Thomas E. Steele, M.D.
Participants: Stephen A. McLeod-Bryant, M.D., Lorraine R. Dustan, M.D.

ISSUE WORKSHOP 77 9:00 a.m.-10:30 a.m.
Cunningham Room C, Fourth Floor, Hyatt

PSYCHIATRIC TRAINING IN PRIMARY CARE SETTINGS

Chp.: Linda B. Andrews, M.D.
Participants: Lucy J. Puryear, M.D., James W. Lomax II, M.D., Mary Van Sickle, M.D.

ISSUE WORKSHOP 78 9:00 a.m.-10:30 a.m.
Gibbons Room, Fourth Floor, Hyatt

PSYCHIATRISTS AND ETHICS COMMITTEES

Chp.: Tia P. Powell, M.D.
Participants: Stewart B. Fleishman, M.D., Marguerite S. Lederberg, M.D.

11:00 a.m. Sessions

DISCUSSION GROUP 5
11:00 a.m.-12:30 p.m.
Desert Springs Room, Level 4, Marriott

Michael F. Myers, M.D., on Taking Care of Yourself and Your Family During Residency Training (*For Residents Only*)

This session is limited to 25 participants on a first-come, first-served basis.

LECTURES 19-20

LECTURE 19

11:00 a.m.-12:30 p.m.
Room 6B, Upper Level, Convention Center

Louis Jolyon West, M.D.

Psychiatric Reflections on the Right to Die

Chp.: Jeremy A. Lazarus, M.D.
Co-Chp.: Tia P. Powell, M.D.

The debate about "the right to die" has important implications for psychiatry. Scenarios for physician-assisted suicide, such as the Dutch model, require that the patient being assisted must not be depressed. If a psychiatrist finds that the patient is depressed, should the psychiatrist cure the depression so that the patient can be put to death? The model also requires that the patient must be suffering from a terminal illness that causes great pain or disability, a

condition in which some depression could be expected. Would such depression affect the decision about assisted suicide? Louis Jolyon West, M.D., examines these and other psychiatric considerations in debates about refusal of vital medical care, termination of life-sustaining medical care, euthanasia and assisted suicide. Dr. West is Professor of Psychiatry and Biobehavioral Sciences at the School of Medicine of the University of California, Los Angeles. He is the author or editor of eight books and more than 180 articles. A Life Fellow of the American Psychiatric Association, Dr. West has been a member of the APA Board of Trustees and Chairperson of the Council on Research. His long list of awards includes the APA's Seymour D. Vestermark Award for his contributions to medical and psychiatric education and the Leo J. Ryan Award of the Cult Awareness Network. Dr. West was educated at the Universities of Wisconsin, Iowa and Minnesota and completed his residency in psychiatry at Cornell University Medical Center in New York City.

Distinguished Psychiatrist Lecture Series
THIS SESSION WILL BE AUDIOTAPED.

LECTURE 20

11:00 a.m.-12:30 p.m.

Room 6D, Upper Level, Convention Center

APA'S ADOLF MEYER AWARD LECTURE

Professor Robin M. Murray, M.B.

The Developmental and Physiological Basis of Schizophrenic Symptoms

Chp.: Richard Balon, M.D.

Co-Chp.: Eugene J. Schneider, M.D.

Early-onset schizophrenia appears to originate in neurodevelopmental impairment that may result from genetic defects or early environmental hazards such as perinatal hypoxia and prenatal exposure to viral infections. Children who later develop schizophrenia may show delayed developmental milestones, low I.Q., poor peer relations and minor psychomotor and language problems. However, whether these abnormalities are an intrinsic part of the development of schizophrenia or risk factors for it, is not yet clear. Professor Robin M. Murray, M.B., discusses recent functional imaging studies suggesting that auditory hallucinations result from the patient's mislabelling his or her own "inner speech" as external voices, an interesting problem for children who had

difficulty acquiring language skills. Dr. Murray is Professor of Psychological Medicine and Head of the Joint Department of Psychological Medicine at the Institute of Psychiatry and King's College School of Medicine and Dentistry in London. A Past President of the Association of European Psychiatrists, Dr. Murray was awarded both the Clinical and Research Medals of the Royal College of Psychiatrists, the Royal Society Senior Research Fellowship and the Kurt Schneider Prize for Schizophrenia Research. He received his medical degree from the University of Glasgow, Scotland, and trained in psychiatry at the Institute of Psychiatry and Maudsley Hospital in London.

THIS SESSION WILL BE AUDIOTAPED.

MASTER EDUCATOR CLINICAL CONSULTATIONS 16-17

11:00 a.m.-12:30 p.m.

These are limited to 25 participants on a first-come, first-served basis.

16 Daniel K. Winstead, M.D., on OCD
 Irvine Room, Level 4, Marriott

17 David A. Casey, M.D., on Geriatrics
 La Jolla Room, Level 4, Marriott

THESE SESSIONS ARE OPEN TO APA MEMBERS ONLY. BLUE REGISTRATION BADGE OR APA MEMBERSHIP CARD REQUIRED FOR ADMITTANCE.

MEDICAL UPDATE 3

11:00 a.m.-12:30 p.m.

Room 7A, Upper Level, Convention Center

BRONCHIAL ASTHMA

Chp.: Eduardo R. Val, M.D.

Presenter: Stephen I. Wasserman, M.D.

THIS SESSION WILL BE AUDIOTAPED.

RESEARCH CONSULTATION WITH

11:00 a.m.-12:30 p.m.

Century City Room, Level 4, Marriott

2 Peter Rheinstein, M.D., J.D. and Stephen A. Goldman, M.D., on the FDA Drug Evaluation Process and Safety Surveillance of Marketed Drugs

This session is limited to 25 participants on a first-come, first-served basis.

SCIENTIFIC AND CLINICAL REPORT SESSIONS 19-27

SCIENTIFIC AND CLINICAL REPORT SESSION 19
 11:00 a.m.-12:30 p.m.
 Room 3, Upper Level, Convention Center

PSYCHIATRIC ISSUES IN WOMEN

Chp.: Carolyn B. Robinowitz, M.D.
Co-Chp.: Monica L. Miles, M.D.

56 SSRIs Versus Tricyclic Antidepressants for Postpartum Depression 11:00 a.m.
 Katherine L. Wisner, M.D.

57 Impact of Pregnancy on Risk for Relapse of MDD 11:30 a.m.
 Lee S. Cohen, M.D., Laura M. Robertson, B.A., Jill Goldstein, Ph.D., Deborah A. Sichel, M.D., Lynn R. Grush, M.D., Lisa S. Weinstock, M.D.

58 Diagnostic Status of Women Who Present with PMS 12 noon
 Jennie W. Bailey, B.A., Lee S. Cohen, M.D., Cassandra P. Morabito, M.Ed., Rebecca Lamm, B.A., Jerrold F. Rosenbaum, M.D.

THIS SESSION WILL BE AUDIOTAPED.

Esta sección será presentada en Inglés y simultáneamente traducida en Español.

SCIENTIFIC AND CLINICAL REPORT SESSION 20
 11:00 a.m.-12:30 p.m.
 Room 5B, Upper Level, Convention Center

NEW FINDINGS IN GERIATRIC DEPRESSION

Chp.: Burton V. Reifler, M.D.
Co-Chp.: Diana R. Sanderson, M.D.

59 Dysthymia in Elderly People Living in Dublin 11:00 a.m.
 Brian A. Lawlor, M.D., Michael Kirby, M.D., Irene Bruce, R.N., Alicia Radic, M.D., Davis Coakley, M.D.

60 Relapse Rates in Geriatric Depression 11:30 a.m.
 Marti Marquardt, R.N., G. Alan Stoudemire, M.D., Connie D. Hill, Ph.D., Sandy Dalton, R.N., Barbara Lewison, B.A.

61 Telemedicine Ratings of Geriatric Depression 12 noon
 Beverly N. Jones, M.D., Lynn Exum, M.A., Beth Melton, Ph.D.

THIS SESSION WILL BE AUDIOTAPED.

SCIENTIFIC AND CLINICAL REPORT SESSION 21
 11:00 a.m.-12:30 p.m.
 Room 7B, Upper Level, Convention Center

THE SPECTRUM OF COMORBIDITY IN SCHIZOPHRENIA: FROM SEXUALITY TO DEPRESSION

Chp.: S. Charles Schulz, M.D.
Co-Chp.: Maria Daehler, M.D.

62 A Blinded Trial on the Course and Relationship of Depressive Symptoms in Schizophrenia 11:00 a.m.
 Gary D. Tollefson, M.D., Yili Lu, Ph.D.

63 When Schizophrenia and Gender Dysphoria Coexist 11:30 a.m.
 Sharon G. Dott, M.D., David P. Walling, Ph.D., Collier M. Cole, Ph.D., Walter J. Meyer III, M.D.

64 Risking It All? Sexual Behavior in Schizophrenia 12 noon
 David P. Walling, Ph.D., Sharon G. Dott, M.D.
THIS SESSION WILL BE AUDIOTAPED.

SCIENTIFIC AND CLINICAL REPORT SESSION 22
 11:00 a.m.-12:30 p.m.
 Marriott Hall 2, Lobby Level, Marriott

MENTAL AND PHYSICAL DISORDERS ACROSS CULTURES

Chp.: Arthur J. Barsky III, M.D.
Co-Chp.: Jay A. Gingrich, M.D.

65 Somatization in Chinese Americans and Caucasian Americans 11:00 a.m.
 L.K. George Hsu, M.D., Marshal F. Folstein, M.D.

66 National Comorbidity Survey: Replication in Israel 11:30 a.m.
 Andrew E. Skodol II, M.D., Sharon Schwartz, Ph.D., Bruce P. Dohrenwend, Ph.D., Itzhak Levav, M.D., Patrick E. Shrout, Ph.D.

67 Positive Mental Health and Good Physical Health 12 noon
 George E. Vaillant, M.D.
THIS SESSION WILL BE AUDIOTAPED.

SCIENTIFIC AND CLINICAL REPORT SESSION 23
 11:00 a.m.-12:30 p.m.
 New York/Orlando Rooms, Lobby Level, Marriott

HEALTH SERVICES ISSUES

Chp.: Christopher C. Colenda, M.D.
Co-Chp.: Gabrielle L. Shapiro, M.D.

68 Downsizing and Closing a Hospital: Managerial Issues 11:00 a.m.
 Erica Weinstein, M.D., M.B.A.

69 Data from Hospital Mainframes Plus Database Manager Equals Practice Profiles and Research Databases 11:30 a.m.

David B. Klass, M.D., Daniel J. Luchins, M.D., Adam P. Klass, B.A.

70 Prospective Study of the Impact of Psychiatric Comorbidity on Length of Hospital Stay of Elderly Medical/Surgical Inpatients 12 noon

George Fulop, M.D., James J. Strain, M.D., Marianne Fahs, Ph.D., James Schmeidler, Ph.D., Stephen L. Snyder, M.D.

THIS SESSION WILL BE AUDIOTAPED.

SCIENTIFIC AND CLINICAL REPORT SESSION 24

11:00 a.m.-12:30 p.m.

Torrey Rooms 1&2, Lobby Level, Marriott

NEW RESEARCH ON THE COURSE OF SCHIZOPHRENIA

Chp.: Norman Sartorius, M.D.

Co-Chp.: Tanya A. Royster, M.D.

71 A Controlled Study on the Course of Primary and Secondary Negative Symptoms 11:00 a.m.

Todd Sanger, Ph.D., Gary D. Tollefson, M.D.

72 Longitudinal Course of Schizoaffective Disorder 11:30 a.m.

Martin Harrow, Ph.D., James R. Sands, Ph.D., Robert N. Faull, B.S., Linda S. Grossman, Ph.D., Joseph F. Goldberg, M.D.

73 Parenting and Adjustment in Schizophrenia 12 noon

Carol L.M. Caton, Ph.D., Francine Cournos, M.D., Boanerges Dominguez, M.S.

THIS SESSION WILL BE AUDIOTAPED.

SCIENTIFIC AND CLINICAL REPORT SESSION 25

11:00 a.m.-12:30 p.m.

Point Loma Room, Level 1, Marriott

MANAGEMENT OF CHRONICALLY MENTALLY ILL

Chp.: Thomas A. Rodgers, M.D.

Co-Chp.: Angel Khush, M.D.

74 Identifying Persistently Poor Functioning Patients 11:00 a.m.

John W. Goethe, M.D., Edward H. Fischer, Ph.D., Ellen A. Dornelas, Ph.D.

75 Case Management for Homeless Public Inebriates 11:30 a.m.

Mark L. Willenbring, M.D.

76 Which Bipolar Patients Receive Anticonvulsants? 12 noon

Joseph F. Goldberg, M.D., Andrew C. Leon, Ph.D., Jessica L. Garno, B.S., James H. Kocsis, M.D.

THIS SESSION WILL BE AUDIOTAPED.

SCIENTIFIC AND CLINICAL REPORT SESSION 26

11:00 a.m.-12:30 p.m.

Manchester Ballroom A, Second Floor, Hyatt

THE CONTRIBUTION OF CHILDHOOD ABUSE TO PSYCHOPATHOLOGY

Chp.: Elissa P. Benedek, M.D.

Co-Chp.: Patrice A. Harris, M.D.

77 Traumatic Sexual Abuse: Victim to Perpetrator 11:00 a.m.

Jon A. Shaw, M.D.

78 Correlates of Childhood Abuse in Adolescents 11:30 a.m.

Carlos M. Grilo, Ph.D., Dwain C. Fehon, Psy.D., Martha Walker, B.A., Steve Martino, Ph.D., Helen Sayward, M.A., Thomas H. McGlashan, M.D.

79 Assessing Childhood Abuse and Adult Psychopathology 12 noon

Doreen L. Hughes, M.D., Stephen I. Kramer, M.D., Tracy T. Latz, M.D.

THIS SESSION WILL BE AUDIOTAPED.

SCIENTIFIC AND CLINICAL REPORT SESSION 27

11:00 a.m.-12:30 p.m.

Windsor Rooms A/B, Third Floor, Hyatt

ELECTRICAL ACTIVITY AND THE BRAIN

Chp.: Ruben J. Hernandez-Serrano, M.D.

Co-Chp.: Daniel F. Maixner, M.D.

80 Use of ECT in California Revisited: 1984-1994 11:00 a.m.

Barry A. Kramer, M.D.

81 Psychiatric Disorders Treated with ECT 11:30 a.m.

Richard C. Hermann, M.D., Robert A. Dorwart, M.D., Nancy Langman-Dorwart, M.P.H., Steven Kleinman, M.D., Jeff Bortle, B.A.

82 Quantitative Electroencephalogram Findings in Self-Injurious Patients with BPD 12 noon

Mark J. Russ, M.D., Scott S. Campbell, Ph.D., Tatsuyuki Kakuma, Ph.D., K. Harrison, R.N., E. Zanine, B.A.

THIS SESSION WILL BE AUDIOTAPED.

WORKSHOPS

COMPONENTS 37-40

COMPONENT WORKSHOP 37 11:00 a.m.-12:30 p.m.
Room 10, Upper Level, Convention Center

APA'S ELECTRONIC COMMUNICATION PROJECT
APA Committee on Information Systems

Chp.: Bertram Warren, M.D.
Participants: Norman E. Alessi, M.D., Edmund C. Burke, Jr., M.D., Tal Burt, M.D., James L. Day, M.D., Ivan K. Goldberg, M.D., Sol Herman, M.D., Steven E. Hyler, M.D., Thomas A.M. Kramer, M.D., Dean X. Parmelee, M.D., Allen Y. Tien, M.D., Ronnie S. Stangler, M.D.

COMPONENT WORKSHOP 38 11:00 a.m.-12:30 p.m.
Del Mar Room, Level 3, Marriott

MANAGED CARE STRATEGIES FOR ASIAN-AMERICANS
APA Committee of Asian-American Psychiatrists

Chp.: Chang H. Lee, M.D.
Participants: Edmond H. Pi, M.D., Wun Jung Kim, M.D., Geetha Jayaram, M.D., Paul K. Leung, M.D.

COMPONENT WORKSHOP 39 11:00 a.m.-12:30 p.m.
Coronado Room, Level 4, Marriott

SPECIAL TOPICS FOR GAY, LESBIAN AND BISEXUAL PATIENTS
APA Southern California Psychiatric Society's Committee on Gay, Lesbian and Bisexual Issues

Chp.: Daniel E. Fast, M.D.
Participants: Stanley E. Harris, M.D., Howard C. Rubin, M.D., Alicia J. Salzer, M.D.

COMPONENT WORKSHOP 40 11:00 a.m.-12:30 p.m.
Gibbons Room, Fourth Floor, Hyatt

INTERNATIONAL MEDICAL GRADUATES IN PSYCHIATRY
APA Committee of International Medical Graduates

Chp.: Carlos Blanco-Jerez, M.D.
Participants: Molly T. Finnerty, M.D., Dolores Garcia-Moreno, M.D., Silvia W. Olarte, M.D., Norma C. Pandhon, M.D., Stephen D. Jeffries, Esq.

ISSUES 79-90

ISSUE WORKSHOP 79 11:00 a.m.-12:30 p.m.
Room 1A, Upper Level, Convention Center

MEDICATION IN THE FIELD: TO TREAT OR NOT TO TREAT?
Chp.: David C. Lindy, M.D.
Participants: Neil Pessin, Ph.D., Lawrence B. Jacobsberg, M.D., Madeline M. O'Brien, M.D., Leila B. Laitman, M.D.

ISSUE WORKSHOP 80 11:00 a.m.-12:30 p.m.
Room 1B, Upper Level, Convention Center

TREATING OFFSPRING OF HOLOCAUST SURVIVORS: AN UPDATE

Chp.: Andrei Novac, M.D.
Participants: Rita R. Newman, M.D., Rachel Yehuda, Ph.D., Yael Danielli, Ph.D., Cecilia Schulberg, M.F.C.C., Aaron Hass, Ph.D.

ISSUE WORKSHOP 81 11:00 a.m.-12:30 p.m.
Room 5A, Upper Level, Convention Center

COMPREHENSIVE APPROACH TO SMALL-GROUP TEACHING

Chp.: Richard G. Tiberius, Ph.D.
Participants: Ivan Silver, M.D., Brian D. Hodges, M.D., Mark Hanson, M.D.

ISSUE WORKSHOP 82 11:00 a.m.-12:30 p.m.
Room 9, Upper Level, Convention Center

TONING AND CHANTING FOR DISSOCIATIVE AND DEPRESSED PATIENTS

Chp.: Leah J. Dickstein, M.D.
Participant: Alice Cash, Ph.D.

ISSUE WORKSHOP 83 11:00 a.m.-12:30 p.m.
Room 11A, Upper Level, Convention Center

PSYCHOTHERAPY IN THE 21ST CENTURY

Chp.: Malkah T. Notman, M.D.
Participants: Martha J. Kirkpatrick, M.D., Glen O. Gabbard, M.D., Susan G. Lazar, M.D.

ISSUE WORKSHOP 84 11:00 a.m.-12:30 p.m.
Room 11B, Upper Level, Convention Center

HCFA, HMOs AND INPATIENT PSYCHIATRIC EDUCATION

Chp.: Kenneth R. Silk, M.D.
Participants: Allan Tasman, M.D., Oladapo T. Tomori, M.D.

ISSUE WORKSHOP 85 11:00 a.m.-12:30 p.m.
Atlanta/Chicago Rooms, Lobby Level, Marriott

MEN-ONLY GROUPS: AN EASY WAY TO GET THEM INTO PSYCHOTHERAPY

Chp.: Miguel A. Leibovich, M.D.

Participants: Max Day, M.D., Peter Feldman, Ph.D., Scott Reinhardt, Ph.D.

ISSUE WORKSHOP 86 11:00 a.m.-12:30 p.m.
Torrey Room 3, Lobby Level, Marriott

INTEGRATING COGNITIVE-BEHAVIOR THERAPY STRATEGIES INTO LONG-TERM TREATMENT

Chp.: Ari E. Zaretsky, M.D.

ISSUE WORKSHOP 87 11:00 a.m.-12:30 p.m.
Solana Room, Level 1, Marriott

QUALITY MANAGEMENT AND THE JOINT COMMISSION SURVEY

Chp.: Roger L. Coleman, M.D.

Participants: Leo E. Kirven, Jr., M.D., Richard L. Elliott, M.D.

ISSUE WORKSHOP 88 11:00 a.m.-12:30 p.m.
Torrance Room, Level 4, Marriott

IT DOESN'T NEED TO BE PRIVATE PRACTICE VERSUS LIFE

Chp.: Eve A. Hershberger, M.D.

ISSUE WORKSHOP 89 11:00 a.m.-12:30 p.m.
Oxford Room, Third Floor, Hyatt

HOSPITAL PHYSICIAN HEALTH COMMITTEES: INNOVATIVE MODELS

Chp.: Patti Tighe, M.D.

Participants: Marsha W. Snyder, M.D., Robert P. Schwartz, M.D.

ISSUE WORKSHOP 90 11:00 a.m.-12:30 p.m.
Cunningham Room C, Fourth Floor, Hyatt

SECONDARY TRAUMATIC RESPONSES AND COMPASSION FATIGUE IN CLINICIANS TREATING TRAUMA SURVIVORS

Chp.: Patricia L. Paddison, M.D.

Participant: Jennifer D. Bolen, M.D.

12 noon Sessions

FORUMS 8-10

FORUM 8 12 noon-1:30 p.m.
Room 4, Upper Level, Convention Center

TOWN HALL MEETING ON REASSERTING PSYCHIATRY'S CONTROL OF ITS FUTURE: THE CONTAINMENT OF MANAGED CARE

Chp.: Harold I. Eist, M.D.

Participants: Karen Shore, Ph.D., Rodrigo A. Muñoz, M.D., Michael Faenza, M.S.W.

FORUM 9 12 noon-1:30 p.m.
Manchester Room, Lobby Level, Marriott

MELVIN SABSHIN, M.D.: HIS LIFE AND CONTRIBUTIONS TO PSYCHIATRY

Chp.: Sidney H. Weissman, M.D.

Co-Chp.: James H. Scully, Jr., M.D.

Participants: Daniel Offer, M.D., H. Keith H. Brodie, M.D., Jochen E. Neumann, M.D., Melvin Sabshin, M.D.

FORUM 10 12 noon-1:30 p.m.
San Diego Ballroom B, Lobby Level, Marriott

RESILIENCY, VULNERABILITY AND CULTURAL DIVERSITY: LESSONS FROM CHILDREN EXPOSED TO WAR TRAUMA
APA George Tarjan Award

Chp.: S. Arshad Husain, M.D.

MEDIA SESSIONS 24-26

MEDIA SESSION 24 12 noon-1:00 p.m.
Room 2, Upper Level, Convention Center

PSYCHIATRY AND THE INTERNET

Chp.: Marvin J. Miller, M.D.

50 Finding and Using Software Gems from the Internet
Marvin J. Miller, M.D.

The Internet provides for easy distribution of mental health software in addition to the more widely known features of providing discussion groups, professional journals, literature searches, consumer education, advertising and education for professionals. Powerful

(Continued on next page)

search engines allow rapid location of software around the world on the World-Wide Web. Many of the Internet access services provide a browser so that a clinician can travel throughout the Internet easily. Some free browsing services are available to clinicians through Physicians Online. After locating a piece of software with potential interest, it is a very rapid process to download this to the individual's own computer. The software then usually needs to be unpacked and set up. It then needs to be evaluated for suitability to intended tasks and for evidence of utility. After suitable evaluation the software can often provide a distinct additional dimension in the evaluation of a psychiatric patient. Many pieces of software have distinct clinical value and are not suitable for commercial marketing. This type of software can be shared easily across the Internet.

MEDIA SESSION 25 **12 noon-2:00 p.m.**
Room 8, Upper Level, Convention Center

NOON FILM FEATURE

Chp.: Bernard M. Morenz, M.D.

51 Touch of Evil
 (93 minutes)

Distributor: Swank Motion Pictures, Inc.
 350 Vanderbilt Motor Parkway
 Hauppauge, NY 11787

Touch of Evil, which Orson Welles directed and stars in along with Charlton Heston, is the smoky, sleazy and powerful story of a narcotics officer and his bride who fall under the spell of a corrupt and fascinating sheriff in a seedy Mexican-American border town. The conflicts of ethics and morality between the narcotics officer and the sheriff set the stage for a most perverse confrontation of good and evil, conscience and corruption: a labyrinthian journey into a nether world where the law is the criminal. The genius of Orson Welles is immediately apparent in the film's opening sequence, an uninterrupted, three-minute tracking shot that establishes the relationships of major characters, the perilous nature of the environment, and the incident that is the catalyst of the narrative. *Touch of Evil* is considered by many film historians to be the end piece of the film noir movement.

MEDIA SESSION 26 **12 noon-2:00 p.m.**
Columbia Room, Lobby Level, Marriott

GENDER IDENTITY CHOICES

Chp.: Cheryl A. Kennedy, M.D.

52 Adventures in the Gender Trade: A Case for Diversity
 (40 minutes)

Distributor: Filmmakers Library
 124 East 40th Street
 New York, NY 10016

Kate Bornstein, writer and performer, was born a man. This documentary presents her frank account of her journey from unhappy boy into liberated transsexual lesbian. Interspersed with her satiric night club act, called "Hidden: A Gender," are the stories of a wide-range of people who refused to have their identity defined by whether they were born male or female. We are thus presented with a spectrum of colorful gender anomalies: drag queens, transsexuals, cross-dressers, and those who refuse to be categorized. They want the right to be not "male" or "female," but whatever they choose in between. Why, they ask, must we have a bipolar gender system, when some other cultures can accommodate diversity?

53 The Blank Point: What is Transsexualism?
 (60 minutes)

Distributor: Cinema Guild, Inc.
 1697 Broadway, Suite 506
 New York, NY 10019-5904

This program examines the widely misunderstood nature of transsexuals, people who psychologically identify with the opposite sex and undergo reassignment surgery, and offers meaningful insights into this rare condition. The program focuses on two male-to-female transsexuals and one female-to-male transsexual. The subjects candidly discuss their old identities, the transition to their new lives, and the scientific and psychological processes that enable them to change genders.

NEW RESEARCH

POSTER SESSION 11
12 noon-2:00 p.m.
Special Events Area, Upper Level, Convention Center

MOOD AND ANXIETY DISORDERS, PMS, SUICIDE, MANAGED CARE, AND PSYCHOIMMUNOLOGY

For further information on New Research Sessions, please refer to the *New Research Program and Abstracts Book* included in your registration packet.

1:00 p.m. Sessions



COURSES 83-87

Course descriptions are available in the *CME Course Brochure* included in your registration packet. Admission by ticket only.

COURSE 83 1:00 p.m.-5:00 p.m.
Harbor Island II, First Floor, Sheraton

ADVANCED ASSESSMENT AND TREATMENT OF ADD

Co-Directors: Thomas E. Brown, Ph.D., Thomas J. Spencer, M.D.

COURSE 84 1:00 p.m.-5:00 p.m.
Harbor Island III, First Floor, Sheraton

MEDICATION BACKUP: A PRACTICAL GUIDE

Co-Directors: Michelle Riba, M.D., Richard Balon, M.D.

Faculty: Thomas Carli, M.D., Joseph A. Himle, Ph.D., Kevin B. Kerber, M.D., Jeremy A. Lazarus, M.D., JoAnn E. Macbeth, J.D., Kenneth R. Silk, M.D.

COURSE 85 1:00 p.m.-5:00 p.m.
Marina II, First Floor, Sheraton

ALEXITHYMIA: CLINICAL ISSUES, POLITICS AND CRIME

Director: Peter E. Sifneos, M.D.

COURSE 86 1:00 p.m.-5:00 p.m.
Marina III, First Floor, Sheraton

PSYCHIATRY AND FAMILY MEDICINE: SHARING CARE

Director: Nick S. Kates, M.B.

Faculty: Marilyn Craven, M.D., Jonathan S. Davine, M.D.

COURSE 87 1:00 p.m.-5:00 p.m.
Marina IV, First Floor, Sheraton

HOW TO DEVELOP NEW MODELS IN SERVICE DELIVERY: THE NEUROPSYCHIATRY EXPERIENCE

Co-Directors: Stephen I. Kramer, M.D., Peter B. Rosenquist, M.D.

Faculty: Doreen L. Hughes, M.D.

2:00 p.m. Sessions

LECTURES 21-23

LECTURE 21

2:00 p.m.-3:30 p.m.

Room 6B, Upper Level, Convention Center

J. Allen McCutchan, M.D.

Management of HIV Infection for the Year 1997

Chp.: Robert S. Stasko, M.D.

Co-Chp.: Paula G. Panzer, M.D.

New technologies for measuring HIV in plasma and new antiretroviral therapies have dramatically changed the outlook for patients with HIV infection, making long-term survival a probability. J. Allen McCutchan, M.D., reviews recent developments in the understanding of the epidemiology, neurological and psychiatric manifestations, and management of HIV infection. He also discusses how treatment advances are affecting psychiatric care and research. Neurocognitive impairment and psychiatric morbidity and mortality among HIV-infected patients may become more prevalent as survival improves and barriers to effective treatment, such as noncompliance with medications, have emerged as important areas for psychiatric research. Dr. McCutchan is Professor in the Division of Infectious Diseases of the Department of Medicine at the University of California, San Diego, and Director of the California Collaborative Treatment Group, a consortium of four academic medical centers that study treatment of HIV infection and its complications. He serves on several committees of the AIDS Clinical Trials Group, funded by the National Institutes of Health, and directs the medical section of the NIH-funded HIV Neurobehavioral Research Center at UCSD. He is the author or coauthor of more than 160 research articles in peer-reviewed journals and 15 book chapters. Dr. McCutchan received his medical degree from Yale University School of Medicine and completed a Master of Science degree in epidemiology from the London School of Hygiene and Tropical Medicine of the University of London. He completed residencies in internal medicine at Vanderbilt University School of Medicine in Nashville and Yale-New Haven Hospital and was a research fellow in infectious diseases at UCSD.

Frontiers of Science Lecture Series
THIS SESSION WILL BE AUDIOTAPED.

LECTURE 22

2:00 p.m.-3:30 p.m.

Room 6C, Upper Level, Convention Center

Carol A. Tamminga, M.D.

Translating Schizophrenia Research into Patient Advantage

Chp.: Steven I. Alitchuler, M.D.

Co-Chp.: Lesly T. Mega, M.D.

Advances in schizophrenia research are occurring in all areas of its study, including diagnosis, genetics, *in vivo* imaging, drug treatments, psychosocial interventions and in the relevant basic neurosciences. Carol A. Tamminga, M.D., presents clinical and preclinical data from animal model studies and brain imaging studies that have identified areas of the brain related to psychosis and have shown abnormalities in regional cerebral blood flow in these areas among persons with schizophrenia. She also discusses the application of these findings to antipsychotic drug development, to localization of clinical symptoms in the central nervous system and to the potential for long-term rehabilitation. Dr. Tamminga is Professor of Psychiatry at the University of Maryland School of Medicine in Baltimore and Deputy Director and Chief of the Inpatient Program at the Maryland Psychiatric Research Center. She has authored or coauthored nearly 200 scientific papers and is the editor of two books. She is a member the editorial boards of several journals, including the *American Journal of Psychiatry* and *Schizophrenia Bulletin*. Dr. Tamminga's numerous honors and awards include the Dean Award from the American College of Psychiatrists and the Established Investigator Award from the National Alliance for Research on Schizophrenia and Depression. Dr. Tamminga received her medical degree from Vanderbilt University School of Medicine and completed her residency in psychiatry at the University of Chicago.

Distinguished Psychiatrist Lecture Series
THIS SESSION WILL BE AUDIOTAPED.

LECTURE 23

2:00 p.m.-3:30 p.m.

Room 6F, Upper Level, Convention Center

APA'S SEYMOUR D. VESTERMARK
AWARD FOR PSYCHIATRIC
EDUCATION LECTURE

Jonathan F. Borus, M.D.

The Three "Rs" of Psychiatric Education

Chp.: Jerald Kay, M.D.

Co-Chp.: Troy L. Thompson II, M.D.

The three "Rs" of psychiatric education must be rethought to increase their relevance for the 21st century. Jonathan F. Borus, M.D., suggests that reading, the prototypic method of gaining new knowledge, must be supplemented by active learning strategies, including supervised clinical encounters in diverse settings and use of computer databases and other technological learning tools. Writing, to communicate knowledge, must be joined by new faculty roles, including mentoring of trainees in how to convey ideas through teaching and publishing. The changing arithmetic of diminished financial rewards, fewer students entering psychiatry, and decreased funding for psychiatric education call for mobilization of psychiatrists and collaboration with non-psychiatric physicians to alert payers, insurers and health system administrators about the cost-effectiveness of integrated health and mental health care. Dr. Borus is Professor of Psychiatry at Harvard Medical School, Psychiatrist-in-Chief at Brigham and Women's Hospital, and Senior Psychiatrist at Massachusetts General Hospital in Boston. He is the co-developer of the Harvard Longwood Psychiatric Residency Program, which consolidated the residency training efforts of several Boston area health care organizations. Dr. Borus is a former president of the Association for Academic Psychiatry and has received the organization's Outstanding Psychiatric Educator Award. A graduate of the University of Illinois College of Medicine, Dr. Borus completed postgraduate training at Cook County Hospital and the University of Illinois Neuropsychiatric Institute in Chicago and at the Associated Faculties Program in Community Psychiatry in Washington, D.C.

THIS SESSION WILL BE AUDIOTAPED.

MEDIA SESSIONS 27-29

MEDIA SESSION 27

2:00 p.m.-3:30 p.m.

Room 2, Upper Level, Convention Center

PSYCHIATRY AND THE INTERNET

Chp.: Steven E. Hyler, M.D.

54 Psychiatry Residents' Use of the Internet Resources

Waguih W. Ishak, M.D., Tal Burt, M.D.

Psychiatry residents use Internet resources mainly for education and communication. There is a growing number of psychiatry-related sites on the World-Wide

Web and a growing number of psychiatry residents using them. Computer skills will enable residents to keep updated with the latest advancements in the field, participate in discussions concerning new developments and patient care issues, and communicate with other colleagues around the country and around the world. These residents could become an integral part of the psychiatric political arena and join the health care debates at a time when their informed and educated opinion is most needed. Psychiatry resources on the Internet can be divided into five domains: text, e-mail, news groups, software and interactive resources. With the help of a computer that is directly connected on-line and a projector, the skills required for navigating the Internet will be taught and a number of resources exemplifying each of the above five domains will be explored in real time. Participants will have the opportunity to acquire skills, ask questions, and participate in a debate about the future role of computers in psychiatric education.

MEDIA SESSION 28 **2:00 p.m.-5:00 p.m.**
Room 8, Upper Level, Convention Center

GAY ISSUES

Chp.: Francisco J. Gonzalez, M.D.

55 Anatomy of Desire (48 minutes)

Distributor: Cinema Guild, Inc.
 1697 Broadway, Suite 506
 New York, NY 10019-5904

What makes us gay? Straight? Bisexual? Is sexual orientation a lifestyle choice, as many insist? Or is scientist Simon LeVay correct when he argues that a part of the brain determines sexual orientation? These and other issues are examined in this provocative documentary on the long-standing debate, as well as science's history of attempting to define, control, and sometimes even eradicate, same-sex desire. Incisive interviews with leading historians, psychiatrists and writers are blended with rare archival footage to illuminate the growing debate on the origins of sexual orientation.

56 Gay Lives and Cultural Wars (28 minutes)

Distributor: Democracy Media
 Att: Barbara Bernstein/
 Elaine Velazquez
 P.O. Box 82777
 Portland, OR 97282

Gay Lives and Culture Wars is a thoughtful look at gay and lesbian youth and their relationships with their families, set against the harsh propaganda being delivered by the religious right. Combining interviews of

grown children and their parents with footage tracing Oregon's anti-gay rights measures, the videotape illustrates the pain and tragedy that results from prejudice. By showing young people telling their personal stories about coming to terms with their sexual identity, the videotape refutes common myths and misinformation spread about the gay and lesbian community. This work also shows the range of difficulties experienced by parents of gay and lesbian youth as they learn to accept their children's sexual orientation. It stresses that the support of the family is crucial to the survival of gay and lesbian youth. This piece reaches out to people who don't know much about what it is like to be lesbian or gay and puts a human face on the stereotypes promoted out of ignorance and fear of the unknown.

57 Gay Cuba (57 minutes)

Distributor: Media Frameline
 346 Ninth Street
 San Francisco, CA 94103

Gay Cuba takes a candid look at one of Cuba's most controversial human rights issues: the treatment of gay and lesbian people in Cuba since the Cuban Revolution of 1959. This documentary from journalist and photographer Sonja de Vries takes the viewer through three decades of conflict and transformation, providing insight into Cuban culture and society rarely seen. With a dynamic cast of characters, including a radio show host, a union leader, a drag queen and a musician, *Gay Cuba* shows us the personal experiences of family, society and political institutions. Gay and lesbian Cubans tell their stories of police harassment and gay-positive psychologists, and give accounts of expulsion from political organizations and election to political leadership, while stunning archival footage provides a telling historical context.

MEDIA SESSION 29 **2:00 p.m.-5:00 p.m.**
Columbia Room, Lobby Level, Marriott

RISK AND RESILIENCY FACTORS IN FAMILIES

Chp.: Elmore F. Rigamer, M.D.

58 No Place Like Home (25 minutes)

Distributor: University of California Extension
 Center for Media and
 Independent Learning
 2000 Center Street, 4th Floor
 Berkeley, CA 94704

(Continued on next page)

This brilliant documentary explores eight months in the life of a broken family in Seattle and powerfully depicts the cycles that keep families tied to poverty and violence from one generation to the next. The film focuses on a young girl, Barbara, who lives with her mother, brother, and sister in homeless shelters and cheap motels. They spend their days stretching welfare checks and shuttling between shelters while they wait for public housing and a future that never seems to arrive. Barbara's mother recounts a childhood of abuse and violence and a period of imprisonment as an adult. As Barbara tells her story (trying to make sense of a legacy of domestic violence, poverty and abandonment), she emerges as the primary target of her own anger. At age 10, she's "tired of moving, tired of packing...tired of everything." She speaks dispassionately of being beaten by her father, of homelessness and the fears it engenders, and of her mother's prison time. Her eerie calm belies the dangers she faces, and it is clear that her home is only the latest in a long series of losses. Her resignation, her acceptance of the unacceptable, is heartbreaking. The film makes no pretense of providing easy answers, but it clearly shows through the eyes of one young girl, what the crucial questions are.

59 Troublesome Creek: A Midwestern
(88 minutes)

Distributor: West City Films, Inc.
153A Mt. Auburn Street
Cambridge, MA 02138

Jeanne Jordan and Steven Ascher's chronicle of a crisis on Jordan's family farm in southwest Iowa plays, in Jordan's words, "like a *Reader's Digest* condensed version of the farm crisis." Jordan's parents owe large amounts of money from their yearly operating loans and, despite years of business, have been labeled a "troubled" account by the new, corporate owners of the bank. The family makes the hard decision to auction their belongings in a gamble to pay off the bank and save the land. With a chatty, first-person narration, Jordan surrounds the auction at the center of the film with a patchwork of facts, personal details, corrections of misconceptions about modern farm life, colorful family anecdotes, and comparisons to Hollywood Westerns. Her moving evocation of her childhood and sympathetic depiction of her stoic, poker-faced father combine with exquisite images of the Iowa countryside's cornfields and stormy skies to give weight to the potential loss of a way of life that teeters on the brink of oblivion. *Troublesome Creek* skillfully balances the personal and the universal. It succeeds as both a vivid illustration that the economic realities behind the farm crisis are far from gone and a lovingly stitched memory quilt to protect against the cold.

PRESIDENTIAL SYMPOSIUM

2:00 p.m.-5:00 p.m.

Room 6D, Upper Level, Convention Center

THE DOCTOR/PATIENT RELATIONSHIP: THE CRUCIBLE OF PSYCHIATRIC CARE

Chp.: Harold I. Eist, M.D.

A Overview of the Doctor/Patient Relationship (DPR) and Review of Its Importance

Roger Peele, M.D.

B Construction of the DPR in Time-Limited Therapy

Howard E. Book, M.D.

C Maintaining Confidentiality in the DPR from Third Party Intrusions

Denise M. Nagel, M.D., Jennifer A. Katze, M.D.

D The Importance of DPR in Psychopharmacologic Treatments

Allan Tasman, M.D.

THIS SESSION WILL BE AUDIOTAPED.

AMERICAN PSYCHIATRIC PRESS

VOLUME

**REVIEW OF
PSYCHIATRY**

16

REVIEW OF PSYCHIATRY: PART V

2:00 p.m.-5:30 p.m.

Room 6A, Upper Level, Convention Center

PSYCHOLOGICAL/BIOLOGICAL TESTING ISSUES FOR PSYCHIATRISTS

Chp.: John F. Clarkin, Ph.D.

21 The Laboratory in Clinical Psychiatry

Phillip G. Janicak, M.D.

22 Psychological Assessment in a Managed Care Climate: The Neuropsychological Evaluation

Steve Mattis, Ph.D.

23 Guidelines for Selecting Psychological Instruments for Treatment Outcome Assessment

Frederick L. Newman, Ph.D.

24 Performance Measurement in Health Care Delivery Systems

Naakesh A. Dewan, M.D.

SYMPOSIA 65-93

SYMPOSIUM 65 2:00 p.m.-5:00 p.m.

Room 1A, Upper Level, Convention Center

HOSPITAL SAFETY IN AN ERA OF MANAGED CARE

Chp.: John R. Lion, M.D.

- A Violence in Emergency Rooms**
Stephen B. Goldberg, M.D., John R. Lion, M.D.
- B Security Staffing in Hospitals**
Donald Futrell
- C Severe Assaults and Homicide Within Medical Institutions**
Brian J. Ladds, M.D., John R. Lion, M.D.
- D The Hardware of Violence Containment**
John R. Lion, M.D.
- E Threats and Assaults During Hospital Treatment**
William R. Dubin, M.D., John R. Lion, M.D.
- F A Hospital-Wide Program to Reduce Violence**
Landy F. Sparr, M.D., David J. Drummond, Ph.D.

SYMPOSIUM 66 2:00 p.m.-5:00 p.m.

Room 1B, Upper Level, Convention Center

DILEMMAS IN SCHIZOPHRENIA: MANAGING OBSTACLES TO RECOVERY

Chp.: Leonard I. Stein, M.D.

- A "I Don't Think I Need This Medicine"**
David G. Greenfeld, M.D.
- B Employment: What Are Realistic Goals?**
Ronald J. Diamond, M.D.
- C "I Don't Want to Live Like This": Suicidality in Schizophrenia**
Kimberly Littrell, A.P.R.N.

THIS SESSION WILL BE AUDIOTAPED.

SYMPOSIUM 67 2:00 p.m.-5:00 p.m.

Room 3, Upper Level, Convention Center

RECENT ADVANCES IN MOLECULAR PSYCHIATRY

Chp.: Julio Licinio, M.D.

Co-Chp.: Errol B. De Souza, Ph.D.

- A Roles of Corticotropin Releasing Factor and Urocortin, Their Receptors and Binding Protein**
Wylie W. Vale, Ph.D., Joan Vaughan, Ph.D., Marilyn Perry, Ph.D., Jean-Michel Aubrey, Ph.D., Giacomo Pozzoli, Ph.D., Jean Rivier, Ph.D., Paul Sawchenko, Ph.D., Kuo-Fen Lee, Ph.D.

B Corticotropin Releasing Factor Receptors: From Gene to Therapy

Errol B. De Souza, Ph.D.

C The Somatic Consequences of Depression

Phillip W. Gold, M.D., Constantin Stratakis, M.D., Lauren Hill, B.Sc., Elise Galliven, B.Sc., George P. Chrousos, M.D., David Michelson, M.D.

D Immune-CNS Interactions: Molecular Mechanisms

Ma-Li Wong, M.D., Peter B. Bongiorno, B.Sc., Amer Al-Shekhlee, M.D., Anna Esposito, B.Sc., Pooja Khatri, B.Sc., Julio Licinio, M.D.

E Transgenic Modeling of Neuropsychiatric Disorders

Iain Campbell, Ph.D.

F Association of Dopamine D4 Receptor Gene and ADHD

James L. Kennedy, M.D., Margaret A. Richter, M.D., James Swanson, M.D., Tim Wigal, Ph.D., Gerald LaHoste, Ph.D., Glen Sunohara, M.D.

THIS SESSION WILL BE AUDIOTAPED.

*Esta sección será presentada en Inglés y simultáneamente traducida en Español.*SYMPOSIUM 68 2:00 p.m.-5:00 p.m.

Room 4, Upper Level, Convention Center

BEYOND AXIS I: SYMPTOMATIC SUBSYNDROMAL DISORDERS

Chp.: Igor Grant, M.D.

Co-Chp.: Hagop S. Akiskal, M.D.

A Relevance of Subsyndromal Mood Disorders

Lewis L. Judd, M.D.

B Good Grief/Bad Grief: Depressions of Bereavement

Sidney Zisook, M.D., Stephen R. Shuchter, M.D., Martin Paulus, M.D.

C Premenstrual Dysphoric Disorder

Barbara L. Parry, M.D.

D Temperament: Some Have It, Some Don't

Hagop S. Akiskal, M.D.

E Dual Diagnosis: How Alcohol, Drugs and Mood Disorders Mix

Marc A. Schuckit, M.D., Jayson E. Tipp, M.A., Tom L. Smith, Ph.D.

THIS SESSION WILL BE AUDIOTAPED.

SYMPOSIUM 69 **2:00 p.m.-5:00 p.m.**
Room 5A, Upper Level, Convention Center

CYTOCHROME P-450S: BEYOND THE SSRIS

Chp.: Michael W. Smith, M.D.

Co-Chp.: Ricardo P. Mendoza, M.D.

A Ethnicity and the Cytochrome P-450 System

Ricardo P. Mendoza, M.D.

B Antipsychotics and the P-450 Enzyme System

Michael W. Smith, M.D.

C Drug Metabolism in the Brain: A Study of CYP2D6 in the CNS

Rachel F. Tyndale, Ph.D., Ny Li, Ph.D.,
Y. Rao, M.Sc., S. Miksys, Ph.D., E. Hoffman, Ph.D.,
E.M. Sellers, M.D.

D Cytochrome P-450 Isoenzymes and Drugs of Abuse

Kotra Ajir, M.D., Michael W. Smith, M.D., Keh-Ming Lin, M.D.

Discussant: Larry Ereshefsky, Pharm.D.

THIS SESSION WILL BE AUDIOTAPED.

SYMPOSIUM 70 **2:00 p.m.-5:00 p.m.**
Room 5B, Upper Level, Convention Center

PSYCHOANALYTIC ASPECTS OF VIOLENCE

Chp.: Robert S. Pynoos, M.D.

Co-Chp.: Bruce H. Sklarew, M.D.

A Psychodynamic Perspectives on Filicidal Women

Catherine F. Lewis, M.D.

B A Psychodynamically Informed Strategy for Violence Prevention: Storytelling in Latency-Aged Children

Thomas L. Reynolds, M.D.

C Fathers in Jail

Andrew B. Clark, M.D.

D The Trauma/Grief Focused Group Psychotherapy Module of an Elementary School-Based Violence Prevention/Intervention Program

Lisa Murphy, Ph.D., C. Boyd James, Ph.D.,
Robert S. Pynoos, M.D.

THIS SESSION WILL BE AUDIOTAPED.

SYMPOSIUM 71 **2:00 p.m.-5:00 p.m.**
Room 6E, Upper Level, Convention Center

EATING DISORDERS: VULNERABILITIES AND INTERVENTIONS

Chp.: Joel Yager, M.D.

Co-Chp.: David B. Herzog, M.D.

A Family Transmission of Obsessional Behavior in Anorexia

Walter H. Kaye, M.D., Lisa R. Lilienfeld, Ph.D.,
Toshihiko Nagata, Ph.D., Kathleen R.
Merikangas, Ph.D., Katherine H. Plotnicov, Ph.D.,
Christine Pollice, B.A.

B Parental Intrusiveness in Bulimia Nervosa

Marcia Rorty, Ph.D., Joel Yager, M.D., Elizabeth
Rossotto, M.A., Ruchi Garg

C Does Diet Matter in Eating Disorders?

Katherine A. Halmi, M.D., Suzanne Sunday, Ph.D.

D The Impact of Pregnancy on Eating Disorder Symptoms

David B. Herzog, M.D., Anne E. Becker, M.D.,
Karin M. Nussbaum, B.A., Rebecca A. Burwell, B.A.,
Ana Richards, A.B.

E Correlates and Predictors of Response to Cognitive-Behavior Therapy in Bulimia Nervosa

James E. Mitchell, M.D., Ross Crosby, Ph.D.,
Stephen A. Wonderlich, Ph.D., Pamela Keel, A.B.

THIS SESSION WILL BE AUDIOTAPED.

SYMPOSIUM 72 **2:00 p.m.-5:00 p.m.**
Room 7A, Upper Level, Convention Center

ACUTE STRESS REACTIONS TO TRAUMATIC EVENTS

Chp.: Cheryl Koopman, Ph.D.

Co-Chp.: Jonathan R.T. Davidson, M.D.

A Peritraumatic Dissociative Experiences

Charles R. Marmar, M.D., Daniel S. Weiss, Ph.D.,
Thomas J. Metzler, M.A., Kevin L. Delucchi, Ph.D.

B Acute Stress Disorder Following Burn Injury

Jo Ann Difede, Ph.D., Daniel A. Barocas, Ph.D.,
David Eskra, Ph.D., Ari Jaffe, M.D., Jennifer
Roberts, M.A., Roger W. Yurt, M.D.

C Acute Stress Disorder in Cancer Patients

Randolph J. Canterbury, M.D., Elizabeth L.
McGarvey, Ed.D., Cheryl Koopman, Ph.D., David
Spiegel, M.D., Gail Clavet, Ph.D.

D Validity and Reliability of the Stanford Acute Stress Reaction Questionnaire

Etzel Cardena, Ph.D., Cheryl Koopman, Ph.D.,
Catherine Classen, Ph.D., David Spiegel, M.D.

E Acute Stress Reaction to Political Assassination

Jose R. Maldonado, M.D., Kathy Page, M.S.,
Cheryl Koopman, Ph.D., Heather Stein, David
Spiegel, M.D.

F Acute Stress Disorder in Sexual Abuse Survivors

Cheryl Koopman, Ph.D., Cheryl
Gore-Felton, M.A., David Spiegel, M.D.

Discussant: David Spiegel, M.D.

THIS SESSION WILL BE AUDIOTAPED.

SYMPOSIUM 73 2:00 p.m.-5:00 p.m.

Room 7B, Upper Level, Convention Center

ATYPICAL DEPRESSION: NEW DIAGNOSIS AND TREATMENT

Chp.: Stuart M. Sotsky, M.D.

A A Historical Perspective of Atypical Depression

Jonathan W. Stewart, M.D., Patrick J.
McGrath, M.D., Frederic M. Quitkin, M.D.

B Antidepressant Treatment of Atypical Depression

Michael E. Thase, M.D.

C Biological Distinctions in Atypical Depression

Gregory M. Asnis, M.D., Lata K. McGinn, Ph.D.

D Pharmacotherapy and Psychotherapy Response in Atypical Depression: Findings from the NIMH Treatment of Depression Collaborative Research Program

Stuart M. Sotsky, M.D., Sam Simmens, Ph.D.

E Atypical Depression and Cognitive Therapy

Robin B. Jarrett, Ph.D., Martin H. Schaffer, M.D.,
Donald McIntire, Ph.D., Amy Witt-Browder, M.A.,
Catherine Judd, PA-C, Dolores Kraft, Ph.D.

Discussant: A. John Rush, M.D.

THIS SESSION WILL BE AUDIOTAPED.

SYMPOSIUM 74 2:00 p.m.-5:00 p.m.

Room 9, Upper Level, Convention Center

MELATONIN IN PSYCHIATRY

Chp.: Leon J. Grunhaus, M.D.

Co-Chp.: Ornah T. Dolberg, M.D.

A Effects of Melatonin on Human Circadian Rhythms

Josephine H. Arendt, Ph.D.

B Melatonin and Winter Depression

Alfred J. Lewy, M.D., Robert L. Sack, M.D.,
Vance K. Bauer, M.A., Neil L. Cutler, B.A.

C Melatonin and Fluoxetine in the Prevention of Depressive Relapses After Successful ECT Treatment

Leon J. Grunhaus, M.D., Shmuel
Hirschmann, M.D., Ornah T. Dolberg, M.D.

D A Rational Approach to the Use of Melatonin for Insomnia

Nava Zisapel, Ph.D.

E Melatonin for the Treatment of Sleep Disorders in Major Depression

Ornah T. Dolberg, M.D., Shmuel
Hirschmann, M.D., Leon J. Grunhaus, M.D.

Discussants: Josephine H. Arendt, Ph.D., Alfred J.
Lewy, M.D.

THIS SESSION WILL BE AUDIOTAPED.

SYMPOSIUM 75 2:00 p.m.-5:00 p.m.

Room 10, Upper Level, Convention Center

WOMEN AND SYSTEMS OF PSYCHIATRIC CARE

*Joint Session with the Association of Women
Psychiatrists*

Chp.: Mary Jane England, M.D.

Co-Chp.: Leah J. Dickstein, M.D.

A Integrated Delivery Systems: A Women's Imprimatur

Kelley L. Phillips, M.D.

B African-American Women in Psychiatric Administration

Altha J. Stewart, M.D.

C One Woman's Professional Experiences with HMOs

Dorothy E.G. Dugger, M.D.

Discussant: Leah J. Dickstein, M.D.

THIS SESSION WILL BE AUDIOTAPED.

SYMPOSIUM 76 2:00 p.m.-5:00 p.m.

Room 11A, Upper Level, Convention Center

CULTURE AND PSYCHOTHERAPY

Chp.: Jon M. Streltzer, M.D.

Co-Chps.: Wen-Shing Tseng, M.D.

(Continued on next page)

- A Ethnic Identity and Transference in Therapy**
Junji Takeshita, M.D.
- B Culturally Sensitive Therapy of a Dying Patient**
Jon M. Streltzer, M.D.
- C Cultural Issues Precipitated by Trauma**
Alan A. Buffenstein, M.D.
- D Culture and Aging: Interactions in Psychotherapy**
Iqbal Ahmed, M.D.
- E Multiethnic Group Psychotherapy**
Leslie A. Matsukawa, M.D.
- F Overview of Culture and Psychotherapy**
Wen-Shing Tseng, M.D.

Discussants: J. David Kinzie, M.D., Albert C. Gaw, M.D.

SYMPOSIUM 77 **2:00 p.m.-5:00 p.m.**
Room 11B, Upper Level, Convention Center

ACUTE BIOLOGIC RESPONSE TO TRAUMA MAY PREDICT PTSD

Chp.: Rachel Yehuda, Ph.D.

- A The Biology of Trauma, PTSD and Risk for PTSD**
Rachel Yehuda, Ph.D.
- B Acute Post-Rape Cortisol, MHPG and Thyroid Hormone**
Heidi Resnick, Ph.D., Rachel Yehuda, Ph.D., Ron Acierno, Roger K. Pitman, M.D., David Foy
- C The DST in Female Assault and Rape Victims**
Michael Griffin, Ph.D., Patricia Resick, Ph.D., Rachel Yehuda, Ph.D., Mary Ulmansick
- D Acute Cortisol Response to Stress and Later PTSD and MDD**
Alexander MacFarlane, M.D., Michelle Atchison, M.D., Rachel Yehuda, Ph.D.
- E Predicting PTSD in Recent Trauma Survivors**
Arieh Y. Shalev, M.D., Tuvia Perl, Dalia Brandes, Tall Sahar, Scott P. Orr, Ph.D., Roger K. Pitman, M.D.
- F Arousal, Sleep and the Acute Pathogenesis of PTSD**
Thomas A. Mellman, M.D., Daniella David, M.D., Patricia Byers, M.D., Jeffrey Augenstein, M.D.

Discussant: Roger K. Pitman, M.D.
THIS SESSION WILL BE AUDIOTAPED.

SYMPOSIUM 78 **2:00 p.m.-5:00 p.m.**
Atlanta/Chicago Rooms, Lobby Level, Marriott

COMPETENCE TO CONSENT TO RESEARCH

Chp.: Steven K. Hoge, M.D.

Co-Chp.: Jeffrey A. Kovnick, M.D.

- A Competence to Consent to Psychiatric Research: An Overview**
Paul S. Appelbaum, M.D.
- B Competence to Consent to Research in Schizophrenia**
William T. Carpenter, Jr., M.D., Adrienne C. Lahti, M.D., Robert R. Conley, M.D., John J. Bartko, Ph.D., Robert W. Buchanan, M.D., Paul S. Appelbaum, M.D.
- C Schizophrenia Subjects' Competence to Consent to Psychiatric Research**
Jeffrey A. Kovnick, M.D., Steven K. Hoge, M.D., Robert A. Leadbetter, M.D.
- D Competence of Depressed Patients for Research Consent**
Thomas Grisso, Ph.D., Paul S. Appelbaum, M.D., David J. Kupfer, M.D., Sandra O'Donnell, R.N.
- E Regulatory Responses**
Steven K. Hoge, M.D.

Discussant: Laurie M. Flynn, M.A.
THIS SESSION WILL BE AUDIOTAPED.

SYMPOSIUM 79 **2:00 p.m.-5:00 p.m.**
Marriott Hall 1, Lobby Level, Marriott

SEX HORMONES, DEPRESSION AND SEXUAL BEHAVIOR: TREATMENT IMPLICATIONS

Chp.: Stuart N. Seidman, M.D.

Co-Chp.: R. Taylor Segraves, M.D.

- A Androgens and Major Depression in Men: Clinical Implications**
Stuart N. Seidman, M.D.
- B Estrogen as a Treatment for Depression in Women**
Mary F. Morrison, M.D.
- C Sexual Function in Depressed Men**
Eric A. Nofzinger, M.D., Charles F. Reynolds III, M.D., Michael E. Thase, M.D.
- D Sexual Behavior and Depression: Drug Effects**
R. Taylor Segraves, M.D.

Discussant: B. Timothy Walsh, M.D.
THIS SESSION WILL BE AUDIOTAPED.

SYMPOSIUM 80 2:00 p.m.-5:00 p.m.

Marriott Hall 2, Lobby Level, Marriott

STOPPING THE MANAGED DESTRUCTION OF MENTAL HEALTH CARE

Chp.: Ivan J. Miller, Ph.D.

A Managed Care is Not Here to Stay

Karen Shore, Ph.D.

B Stop the Managed Destruction of Mental Health Care

Ivan J. Miller, Ph.D.

C The American Mental Health Alliance

Peter Gumpert, Ph.D.

THIS SESSION WILL BE AUDIOTAPED.**SYMPOSIUM 81** 2:00 p.m.-5:00 p.m.

New York/Orlando Rooms, Lobby Level, Marriott

REGIONAL PRIORITIES ON MENTAL HEALTH IN THE AMERICAS*Joint Session with the InterAmerican Council of Psychiatric Organizations*

Chp.: Carlos Leon-Andrade, M.D.

Co-Chp.: Pedro Ruiz, M.D.

A Psychiatry Priorities: Proposals for South America

Rodolfo D. Fahrner, M.D., Fernando Lolas, M.D., Enrique P. Dinerstein, M.D.

B Mental Health Priorities in Brazil

Miguel R. Jorge, M.D.

C Issues Facing Mental Health in the Caribbean

Sharon C. Harvey, M.D.

D Priorities in Mental Health in the Andean Region (South America)

Carlos Leon-Andrade, M.D., Roberto E. Chaskel, M.D., Antonio Pacheco-Hernandez, M.D., J. Alberto Perales, M.D.

Discussants: Renato D. Alarcon, M.D., Amelia E. Musacchio de Zan, M.D.

THIS SESSION WILL BE AUDIOTAPED.**SYMPOSIUM 82** 2:00 p.m.-5:00 p.m.

San Diego Ballroom A, Lobby Level, Marriott

A WIDE GAP: UNMET NEED FOR CHILD MENTAL HEALTH SERVICES

Chp.: Bonnie T. Zima, M.D.

A Children in Special Education: ADHD and Unmet Needs

Regina Bussing, M.D., Bonnie T. Zima, M.D., Amy R. Perwien, B.A., Thomas R. Belin, Ph.D., Mel Widawski, M.A.

B Homeless Children: Unmet Special Education Needs

Bonnie T. Zima, M.D., Regina Bussing, M.D., Steven R. Forness, Ed.D., Bernadette Benjamin, M.Sc.

C Violence Exposure in Immigrant Latino Adolescents

Edgardo J. Menvielle, M.D., Bonnie T. Zima, M.D.

D Help Seeking in Parents of Vulnerable Children

William P. McMiller, M.D., John Wiesz, Ph.D.

E Who Gets Referred for Services in Juvenile Justice?

Kenneth M. Rogers, M.D., Elaine Powell, Ph.D.

Discussant: Kenneth B. Wells, M.D.

THIS SESSION WILL BE AUDIOTAPED.**SYMPOSIUM 83** 2:00 p.m.-5:00 p.m.

San Diego Ballroom C, Lobby Level, Marriott

ARE THERAPISTS FROM VENUS, PHARMACOLOGISTS FROM MARS?

Chp.: Steven P. Roose, M.D.

Co-Chp.: Sidney H. Weissman, M.D.

A Psychodynamic Perspectives in Psychiatry

Robert Michels, M.D.

B Affective Disorders and Psychodynamic Treatment

Susan C. Vaughan, M.D., Steven P. Roose, M.D., Randall D. Marshall, M.D., Roger A. Mackinnon, M.D.

C Integrated Psychotherapy and Pharmacotherapy: Early Data

William H. Goldman, M.D.

D Sequencing Medication and Psychotherapy Treatments

Steven P. Roose, M.D.

E Pharmacotherapy: Mind and Brain-Body

Jan A. Fawcett, M.D.

Discussant: Herbert S. Sacks, M.D.

THIS SESSION WILL BE AUDIOTAPED.

SYMPOSIUM 84 2:00 p.m.-5:00 p.m.
Torrey Rooms 1&2, Lobby Level, Marriott

ADVANCES IN TELEPSYCHIATRY 1997
APA Committee on Telemedical Services

Chp.: Ellen N. Rothchild, M.D.
Co-Chp.: William M. Glazer, M.D.

- A Evaluation of Telemedicine Technologies in Bosnia**
 Brigadier General Russ Zajtchuk, M.D.
- B Army Medical Readiness in the Digital Age**
 Gregory L. Belenky, M.D., Brigadier General Russ Zajtchuk, M.D.
- C Validation Studies in Telepsychiatry**
 Joseph T. Coyle, Jr., M.D., Lee Baer, Ph.D., Carl Salzman, M.D., John O'Laughlen, M.A., Carlos A. Zarate, Jr., M.D., Peter Cukor, Ph.D.
- D Outcomes in Rural Telepsychiatry**
 M. Anthony Graham, M.D.
- E Initiatives from the National Telepsychiatry Center**
 Jane H. Preston, M.D.

THIS SESSION WILL BE AUDIOTAPED.

SYMPOSIUM 85 2:00 p.m.-5:00 p.m.
Point Loma Room, Level 1, Marriott

AUTONOMOUS DRUG-INDUCED PSYCHOSIS

Chp.: Malcolm B. Bowers, Jr., M.D.
Co-Chp.: Nashaat N. Boutros, M.D.

- A Relationship of Drug Abuse to Psychotic Symptoms**
 Ming T. Tsuang, M.D., Michael J. Lyons, Ph.D., John W. Tsuang, M.D., Seth Eisen, M.D., William True, Ph.D.
- B Stimulant Psychosis: The Evolving Process**
 Everett H. Ellinwood, Jr., M.D.
- C Late-Onset and Residual Psychosis in Stimulant Psychosis**
 Mitsumoto Sato
- D Development of Psychiatric Illness in Substance Abusers**
 Thomas McLellan, Ph.D.

THIS SESSION WILL BE AUDIOTAPED.

SYMPOSIUM 86 2:00 p.m.-5:00 p.m.
Solana Room, Level 1, Marriott

WOMEN PRISONERS: PSYCHIATRIC DISORDERS AND HIV INFECTION

Chp.: Constantine G. Lyketsos, M.D.
Co-Chp.: Heidi E. Hutton, Ph.D.

- A The Prevalence of Psychiatric Disorders and Mental Health Service Use Among Women Prisoners in Maryland**
 Constantine G. Lyketsos, M.D., Heidi E. Hutton, Ph.D., Newton Kendig, M.D., Wayne Hunt, Ph.D., Glenn J. Treisman, M.D., Anthony Swetz, Ph.D.
- B Rates of HIV-Transmitting Behaviors Among Women Prisoners in Maryland and Their Association with PTSD**
 Heidi E. Hutton, Ph.D., Constantine G. Lyketsos, M.D., Wayne Hunt, Ph.D., Anthony Swetz, Ph.D., Newton Kendig, M.D., Glenn J. Treisman, M.D.
- C Personality Traits and HIV-Transmission Behaviors**
 Glenn J. Treisman, M.D., Heidi E. Hutton, Ph.D., Constantine G. Lyketsos, M.D., Wayne Hunt, Ph.D., Anthony Swetz, Ph.D., Newton Kendig, M.D.
- D Psychiatric and Psychological Characteristics of HIV-Infected Women Prisoners**
 Marc Fishman, M.D., Heidi E. Hutton, Ph.D., Constantine G. Lyketsos, M.D., Wayne Hunt, Ph.D., Glenn J. Treisman, M.D., Newton Kendig, M.D.

Discussant: Mindy J. Fullilove, M.D.
THIS SESSION WILL BE AUDIOTAPED.

SYMPOSIUM 87 2:00 p.m.-5:00 p.m.
Coronado Room, Level 4, Marriott

INTERNATIONAL PERSPECTIVES ON SKILLS TRAINING
Joint Session with the Association for Clinical Psychosocial Research

Chp.: Robert P. Liberman, M.D.
Co-Chp.: Marvin I. Herz, M.D.

- A A Decade of Experience of Skills Training in Japan**
 Nobuo Anzai, M.D., Emi Ikebuchi, M.D., Shin-Ichi Niwa, M.D., Naoki Kumagai, M.D.

B A French-Canadian Trial of the Symptom and Medication Modules

Hugues Cormier, M.D., Gerard Leblanc, M.D.,
Francis Picher, Lise Lachance, M.Sc.

C Change in Attributional Style by Skills Training

Annette Schaub, Ph.D., Bernd Behrendt, Ph.D.

D Two-Year Effects of Psychosocial Treatment on Relapse of Chronic Schizophrenia

Chul Kim, M.D., Doag-Ho Kang, M.D., Jung Hee Jang, M.D., Jin Seok Cho, M.A., Suk J.A. Youn, M.S.W., Kyung Soo Shim, M.S.W.

E Language Abnormalities in Schizophrenia: A Focus for Rehabilitation

Lucien F. Barrelet, M.D., Sonia Corradini, M.E.,
Jerome Favrod

F Controlled Study of the Medication Management Module in Poland

Joanna Meder, M.D.

G Evaluation of a Comprehensive Skills Training Program in a Psychiatric Hospital

Michael Stark, M.D.

Discussants: Arthur T. Meyerson, M.D., Marvin I. Herz, M.D.

THIS SESSION WILL BE AUDIOTAPED.

SYMPOSIUM 88 2:00 p.m.-5:00 p.m.

Manchester Ballroom A, Second Floor, Hyatt

ETHICAL DILEMMAS IN THE ERA OF MANAGED CARE

Chp.: G. Alan Stoudemire, M.D.

A The Intrinsic Immorality of Capitation

Edwin H. Cassem, M.D.

B Ethics and Managed Care in Chronic Mental Illness

Mary L. Dell, M.D.

C New Ethical Obligations for Managed Care Practice

Jodi L. Halpern, M.D.

Discussant: Henry T. Harbin, M.D.

THIS SESSION WILL BE AUDIOTAPED.

SYMPOSIUM 89 2:00 p.m.-5:00 p.m.

Manchester Ballroom B, Second Floor, Hyatt

HARM REDUCTION AND ADDICTION: THE EUROPEAN EXPERIENCE

Joint Session with the Nederlandse Vereniging voor Psychiatrie

Chp.: Wim Van den Brink, M.D.

A Effects of Decriminalization of Cannabis in the Netherlands: An Epidemiological Test of the Validity of the Prohibitionist Position

Wim Van den Brink, M.D., Dirk J. Korff, M.D.

B AIDS Prevention Among Injecting Drug Users: Evaluation of Harm Reduction

Erik J. Van Ameijden, Ph.D.

C Injecting Drug Use, Harm Minimization and Declining HIV-1 Prevalence Rate in London

Gillian M. Hunter, M.A., Gerry V. Stimson, Ph.D.,
Tim Rhodes, M.Sc., Martin C. Donoghde, B.A.,
Colin Chalmers, M.Sc., John Parry, Ph.D.

D Survival Within Low-Threshold Methadone Programs

Giel H.A. Van Brussel, M.D., Marcel C.A. Buster, M.S.

Discussants: Herbert D. Kleber, M.D., Freek Polak, M.D.

THIS SESSION WILL BE AUDIOTAPED.

SYMPOSIUM 90 2:00 p.m.-5:00 p.m.

Manchester Ballroom C, Second Floor, Hyatt

TREATMENT OUTCOMES IN THE MAJOR PSYCHIATRIC DISORDERS

Chp.: Eric D. Peselow, M.D.

Co-Chp.: Michael J. Gitlin, M.D.

A Longitudinal Course of Panic Disorder

Mark H. Pollack, M.D., Michael W. Otto, Ph.D.,
John W. Worthington, M.D., Jordan W. Smoller, M.D.,
Renee McLean, B.A., Jerrold F. Rosenbaum, M.D.

B The Long-Term Course of Depressive Illness in a Naturalistic Clinical Setting

Wiesława Tomaszewska, M.D., Eric D. Peselow, M.D.,
Ronald R. Fieve, M.D., Sunil D. Khushalani, M.D.

C Long-Term Outcome in Bipolar Disorder

Michael J. Gitlin, M.D., Constance Hammen, Ph.D.

D Schizophrenia Predictors of Long-Term Outcome

Stephen I. Deutsch, M.D., Richard B. Rosse, M.D.,
Eric D. Peselow, M.D.

Discussant: Donald F. Klein, M.D.

THIS SESSION WILL BE AUDIOTAPED.

SYMPOSIUM 91 2:00 p.m.-5:00 p.m.

Windsor Rooms A/B, Third Floor, Hyatt

DIVERSITY IN PSYCHOSIS

Chp.: William B. Lawson, M.D.

Co-Chp.: Alan J. Gelenberg, M.D.

A Treating Psychosis in African-Americans

William B. Lawson, M.D.

B Psychotropic Responses in Asians

Keh-Ming Lin, M.D., Russell Poland, Ph.D.

C Antipsychotic Treatment of Ethnic Minorities

John M. Herrera, Ph.D.

D Title to be Determined

Freda C. Lewis-Hall, M.D.

E Manifestations of Psychosis in Blacks

Michelle O. Clark, M.D.

THIS SESSION WILL BE AUDIOTAPED.

SYMPOSIUM 92 2:00 p.m.-5:00 p.m.

Cunningham Rooms A/B, Fourth Floor, Hyatt

ANTISOCIAL PERSONALITY DISORDER AND SUBSTANCE ABUSE

Chp.: Roel Verheul, M.A.

Co-Chp.: Bruce J. Rounsaville, M.D.

A Substance-Induced Personality Disorders

Bruce J. Rounsaville, M.D., Roel Verheul, M.A.,
Wim Van den Brink, M.D., C. Hartgers

B Antisocial Personality Disorder and Psychopathy in Women Cocaine Abusers

Megan J. Rutherford, Ph.D., John S. Cacciola, Ph.D., Arthur I. Alterman, Ph.D.

C Trauma and Antisocial Personality in Drug Abusers

David P. Bernstein, Ph.D., Leonard Handelsman, M.D., Laura Travaglini, M.A., Joseph Ruggiero, Ph.D., Paul Rinaldi, Ph.D.

D Predicting Treatment Outcome in Antisocial Alcohol-Dependent Patients

Roel Verheul, M.A., Wim Van den Brink, M.D., Maarten W.J. Koeter, Ph.D., C. Hartgers

E Treatment Response Among Persons with Antisocial Personality Disorder

George E. Woody, M.D., Arthur I. Alterman, Ph.D., Megan J. Rutherford, Ph.D., John S. Cacciola, Ph.D., Thomas McLellan, Ph.D., Charles P. O'Brien, M.D.

Discussants: Thomas A. Widiger, Ph.D., John Livesley, M.D.

THIS SESSION WILL BE AUDIOTAPED.

SYMPOSIUM 93 2:00 p.m.-5:00 p.m.

Gibbons Room, Fourth Floor, Hyatt

THE PROFESSIONAL WOMAN: LIFE IN PERSPECTIVE

APA New York County District Branch's Committee on Women

Chp.: Morisa Schiff-Mayer, M.D.

A The Dating Game: Single Women in Search of Mates

Ann R. Turkel, M.D.

B Gender Issues in the Workplace

Carol A. Bernstein, M.D.

C Challenges in Three Generations of Professional Women

Marianne Horney-Eckardt, M.D.

D The Professional Mother: A Contemporary Quandary

Ildiko Mohacsy, M.D.

E Husbands of Professional Women

Martin Symonds, M.D.

F The Professional Woman as a Daughter

Marian A. Ormont, M.D.

THIS SESSION WILL BE AUDIOTAPED.

3:00 p.m. Session

NEW  RESEARCH

POSTER SESSION 12

3:00 p.m.-5:00 p.m.

Special Events Area, Upper Level, Convention Center

SCHIZOPHRENIA, BIOLOGICAL PSYCHIATRY, BRAIN IMAGING, NEUROBIOLOGY, NEUROPSYCHIATRY, AND RESEARCH ISSUES

For further information on New Research Sessions, please refer to the *New Research Program and Abstracts Book* included in your registration packet.

3:30 p.m. Session

MEDIA SESSION 30

3:30 p.m.-5:00 p.m.

Room 2, Upper Level, Convention Center

COMPUTER PROGRAM PRODUCTION WORKSHOP

Chp.: Andrew J. Cutler, M.D.

7:00 p.m. Sessions

INDUSTRY SUPPORTED SYMPOSIA 47-50**INDUSTRY SUPPORTED SYMPOSIUM 47**

7:00 p.m.-10:00 p.m.

Exhibit Hall C, Ground Level, Convention Center

NOVEL ANTIPSYCHOTICS: OUTCOMES, COST-EFFECTIVENESS AND QUALITY*Zeneca Pharmaceuticals Group*

Chp.: Henry A. Nasrallah, M.D.

Co-Chp.: Rodrigo A. Muñoz, M.D.

A Serotonin-Dopamine Antagonist: Clinical Effects
Diana O. Perkins, M.D.**B Recent Pharmacoeconomic Studies of Antipsychotic Use**
Henry A. Nasrallah, M.D.**C Update on Measures of Psychosocial Outcome**
Anthony F. Lehman, M.D.**D Recent Findings in the Assessment of Quality of Life Among Patients with Schizophrenia**
A. George Awad, M.D., Lakshmi N.P. Voruganti, M.D., Ronald Heslegrave, Ph.D.**E Advances in the Pharmacotherapy of Serious Mental Illness in the Era of Managed Care**
Rodrigo A. Muñoz, M.D.**INDUSTRY SUPPORTED SYMPOSIUM 48**

7:00 p.m.-10:00 p.m.

Room 6B, Upper Level, Convention Center

SCHIZOPHRENIA: CHARTING A COURSE THROUGH ILLNESS*Roerig Division/Pfizer, Inc.*

Chp.: Carol A. Tamminga, M.D.

A Antecedents of Schizophrenia: Addressing Early Risk Factors

Professor Robin M. Murray, M.B., Mary Cannon, M.B., Peter Jones, M.B., Jim Van Os, M.D., Russell A. Ku, Ph.D., Janet Munro, M.B.

B Prodromal Intervention: A Realistic Goal

Patrick D. McGorry, Ph.D., Alison R. Yung, M.B.

C Adolescent Schizophrenia: Characteristics and Treatment

S. Charles Schulz, M.D.

D Beyond Acute Psychosis: Deficit and Mood Symptoms

David G. Daniel, M.D., Fuad Issa, M.D., Mary R. Lee, M.D.

E Long-Term Management of Schizophrenia

Steven G. Potkin, M.D.

INDUSTRY SUPPORTED SYMPOSIUM 49

7:00 p.m.-10:00 p.m.

Marriott Hall 3-6, Lobby Level, Marriott

TREATMENT-RESISTANT SCHIZOPHRENIA: MEETING THE THERAPEUTIC CHALLENGE*Novartis Pharmaceuticals Corporation*

Chp.: Herbert Y. Meltzer, M.D.

A Antipsychotic Nonresponse: Definition and Contributing Factors
Jean-Pierre Lindenmayer, M.D.**B The Efficacy and Cost-Effectiveness of Clozapine**
Dennis S. Charney, M.D., Robert A. Rosenheck, M.D., Joyce Cramer, Weichun Xu, Ph.D., Jonathan Thomas**C Mortality in Current and Former Users of Clozapine**
Lee L. Lanza, M.P.H., Felix M. Arellano, M.D., Alexander M. Walker, D.P.H., Kenneth J. Rothman, D.P.H.**D Switching Antipsychotic Drugs: Advantages and Precautions**
Herbert Y. Meltzer, M.D.

Discussant: Kenneth L. Davis, M.D.

INDUSTRY SUPPORTED SYMPOSIUM 50

7:00 p.m.- 10:00 p.m.

Marina Ballroom, Level 3, Marriott

PRACTICAL ADVANCES IN THE MANAGEMENT OF ALZHEIMER'S DISEASE

Bayer

Chp.: Lon S. Schneider, M.D.

Co-Chp.: Gary W. Small, M.D.

A Neurobiology and Genetics of Alzheimer's Disease

Murray A. Raskind, M.D.

B Early Detection and Treatment Strategies

Gary W. Small, M.D.

C Management of Depression in Dementia

Ira R. Katz, M.D.

D Psychosis and Dementia: Optimizing Clinical Response

Pierre N. Tariot, M.D.

E New Treatments for Cognitive Impairment

Lon S. Schneider, M.D.

F Treating Dementia in a Changing Medical Marketplace

Gary L. Gottlieb, M.D.

MEDIA SESSIONS 31-32

MEDIA SESSION 31 7:00 p.m.- 10:00 p.m.

Room 8, Upper Level, Convention Center

SUICIDE THEMES IN ROCK MUSIC

Chp.: Keith Cheng, M.D.

Discussants: Laura A. Proud, B.A., Robert E. Litman, M.D., Cynthia R. Pfeffer, M.D.

This media presentation is composed of 18 songs with suicidal themes. Eight songs will be shown on videotape and 10 songs will be played on compact disc. Suicidal feelings are explicitly expressed in these rock music works, with the following common themes: 1) unrequited love or romance failure; 2) existential angst; 3) being a victim of abuse or neglect; 4) drug/alcohol abuse; 5) assisted suicide; 6) pathologic grief; 7) self-endangering behavior; and 8) antisuicide pleas. The first song in the collection is "Gloomy Sunday," from the jazz era. Billie Holiday's rendition is an example of a precursor to suicidal themes in rock music today. The remaining 17 songs which will be presented in chronological order, represent various rock music categories. They include works by Simon & Garfunkel, Elton John, The Police, Pink Floyd, Ozzy Osbourne, Suicidal

Tendencies, Depeche Mode, Megadeth, Metallica, Pearl Jam, 10,000 Maniacs, Nirvana, R.E.M., S.O.D., Pete Drogé, Self, and the Suicide Machines. There is a preponderance of heavy metal and alternative rock included in the program, as these two genres of rock music seem to be the most common preferences among suicidal youth.

MEDIA SESSION 32 7:00 p.m.-10:00 p.m.

Columbia Room, Lobby Level, Marriott

HELPING THE INJURED AND/OR ABUSED YOUTH

Chp.: John M. Dluhy, M.D.

60 Crisis of Care: Helping Families Help Children
(57 minutes)

Distributor: American Re-Education

Attn: Mark Freado

P.O. Box 1331

Westerville, OH 43086

Crisis of Care is a documentary examining the mental health delivery system for children and their families, with a focus on positive solutions. The program provides a clear and comprehensive blue print for action, focusing on services that emphasize prevention, early intervention and interagency collaboration. A broad continuum of service options for children with emotional disturbances and their families is described and presented. The documentary's primary voice comes from children, parents and front-line care givers.

61 Thieves of Childhood

(60 minutes)

Distributor: David Bittler

CNN

One CNN Center

Atlanta, GA 30348-5366

One researcher makes a conservative estimate that twenty percent of women and seven percent of men have been molested as children. How does this happen? Why is this happening and who are the culprits that are stealing the innocence, trust and security of our children? In this presentation, CNN's medical unit correspondent Rhonda Rowland looks for answers to these and other disturbing questions about this major public health epidemic, child molestation. In this in-depth documentary, Rowland speaks with experts, sex offenders and child victims. The program begins by looking into the background of a child molester. Is it a genetic defect or is it a learned behavior caused by some problem during his/her childhood? Rowland searches for answers to why adults molest children. The program concludes with a look at intervention, prevention and social responsibility. Rowland delves into ways experts are attempting to stop child molestation. What actions can be taken for intervention and prevention and how much responsibility society bears for not stopping this epidemic are issues that she also explores.

SYMPOSIA 94-98

SYMPOSIUM 94 7:00 p.m.-10:00 p.m.
Marriott Hall 1, Lobby Level, Marriott

YOUTH SPORTS: CHARACTER BUILDING OR CHILD ABUSE?

Joint Session with the International Society for Sport Psychiatry

Chp.: Ronald L. Kamm, M.D.

A The High Cost of Sports Mania: Athletics and Development

Barri Katz Stryer, M.D.

B Training/Development Mismatch

Daniel M. Begel, M.D.

C Little League or Major League: Who Can Tell at Times?

Ronald L. Kamm, M.D.

D Systemic Abuse in Elite Women's Gymnastics: An Example of Extreme "Achievement by Proxy" Behavior

Ian R. Tofler, M.B., Barri Katz Stryer, M.D., Lisa R. Herman, M.S.

E The Pro Athlete as Role Model

Ira D. Glick, M.D.

Panelists: Aurelia Nattiv, M.D., Jerry M. Sherk, M.A., Glen Vaughan, B.A., Nancy Thies Marshall

THIS SESSION WILL BE AUDIOTAPED.

SYMPOSIUM 95 7:00 p.m.-10:00 p.m.
Marriott Hall 2, Lobby Level, Marriott

HUMAN VIOLENCE: BIOPSYCHOSOCIAL PERSPECTIVES

APA Corresponding Task Force on National and International Terrorism and Violence

Chp.: John O. Beahrs, M.D.

A The Sociobiology of Human Violence

John O. Beahrs, M.D.

B The Neurobiology of Aggression

Michael McGuire, M.D.

C Developmental Issues in Antisocial Violence

Thomas J. Dishion, Ph.D.

D The Dynamics of Violence

L. Gordon Kirschner, M.D.

E The Roots of Paranoia

Jerrold M. Post, M.D.

THIS SESSION WILL BE AUDIOTAPED.

SYMPOSIUM 96 7:00 p.m.-10:00 p.m.
New York/Orlando Rooms, Lobby Level, Marriott

CURRENT CONTROVERSIES IN CHILD CUSTODY: WHAT WE DO AND DON'T KNOW

Chp.: Renee L. Binder, M.D.

A Attachment Loss and Restitution in Man

Justine D. Call, M.D.

B Joint Custody and Sole Custody: Clinical, Legal and Gender Issues

Wade C. Myers, M.D.

C Revisiting the Transracial Adoption Controversy

Yvonne B. Ferguson, M.D.

D Gay and Lesbian Parenting

Margery S. Sved, M.D., Debbie R. Carter, M.D.

Discussant: Elissa P. Benedek, M.D.

THIS SESSION WILL BE AUDIOTAPED.

SYMPOSIUM 97 7:00 p.m.-10:00 p.m.
San Diego Ballroom A, Lobby Level, Marriott

GAMBLING: BIOLOGICAL/GENETIC, TREATMENT, GOVERNMENT AND GAMING CONCERNS

Chp.: Eric Hollander, M.D.

Co-Chp.: Concetta M. DeCaria, Ph.D.

A Gambling: Overview and New Pharmacological Treatments

Eric Hollander, M.D., Concetta M. DeCaria, Ph.D., Cheryl M. Wong, M.D., Jee Kwon, B.A., Lorraine Simon, M.A.

B The Genetics of Pathological Gambling

David Comings, M.D.

C Neurobiology of Pathological Gambling

Concetta M. DeCaria, Ph.D., Eric Hollander, M.D., Rena M. Nora, M.D., Daniel Stein, M.B., Daphne Simeon, M.D., Lisa J. Cohen, Ph.D., Benito H. Tan, M.D.

D Biobehavioral Treatment for Pathological Gamblers

Iver E. Hand, M.D.

E Gaming Industry Concerns and Gambling

Alfred Cade

THIS SESSION WILL BE AUDIOTAPED.

SYMPOSIUM 98 7:00 p.m.-10:00 p.m.
Torrey Rooms 1&2, Lobby Level, Marriott

CURRENT ISSUES IN PSYCHIATRY AND RELIGION

Chp.: James Boehnlein, M.D.

A Psychiatry and Major World Religions

J. David Kinzie, M.D.

**B Religious Movements: Influence on
Psychotherapy**

Joseph J. Westermeyer, M.D., David R.
Johnson, M.D.

**C Moral and Spiritual Issues Following
Traumatization**

Landy F. Sparr, M.D., John F. Ferguson, M.Div.

D Use of Religion by Medical Patients to Cope

Harold Koenig, M.D., Kenneth Pargament, Ph.D.

**E Religious and Spiritual Issues in Medical
Education**

Francis G. Lu, M.D., David B. Larson, M.D.

Discussant: Edward F. Foulks, M.D.

THIS SESSION WILL BE AUDIOTAPED.



Wednesday, May 21, 1997
7:00 pm - 10:00 pm
Exhibit Hall C,
San Diego Convention
Center

Reception precedes
the symposium

Chairperson:
Henry A. Nasrallah, MD

Co-chairperson:
Rodrigo A. Muñoz, MD

The American Psychiatric Association (APA) is accredited by the Accreditation Council for Continuing Medical Education to sponsor continuing medical education for physicians.

The APA designates this continuing medical education activity for 3 credit hours of Category 1 of the Physician's Recognition of the American Medical Association and for the CME requirement of the APA.

Novel Antipsychotics: Outcomes, Cost-Effectiveness, and Quality

Serotonin/Dopamine Antagonist: Clinical Effects

Diana O. Perkins, MD, MPH
Assistant Professor of Psychiatry
University of North Carolina at Chapel Hill
School of Medicine
Director, Schizophrenia Treatment and Evaluation Program
University of North Carolina Hospitals
Chapel Hill, North Carolina

Recent Pharmacoeconomic Studies of Antipsychotic Use

Henry A. Nasrallah, MD
Chairman and Professor
Department of Psychiatry
Ohio State University College of Medicine
Medical Director of the Neuropsychiatric Hospital
Ohio State University Medical Center
Columbus, Ohio

Update on Measures of Psychosocial Outcome

Anthony F. Lehman, MD
Professor of Psychiatry
Director, Center for Mental Health Services Research
University of Maryland at Baltimore
Baltimore, Maryland

Recent Findings in the Assessment of Quality of Life Among Patients with Schizophrenia

A. George Awad, MD, PhD
Professor of Psychiatry
University of Toronto
Director, Psychopharmacology Program
Clark Institute of Psychiatry,
University of Toronto
Toronto, Ontario CANADA

Advances in the Pharmacotherapy of Serious Mental Illness in the Era of Managed Care

Rodrigo A. Muñoz, MD
Clinical Professor of Psychiatry
University of California, San Diego
San Diego, California

This symposium is sponsored by the American Psychiatric Association and supported by an unrestricted grant from Zeneca Pharmaceuticals.

INDUSTRY SUPPORTED SYMPOSIUM 48
Wednesday, May 21, 7:00 p.m. - 10:00 p.m.
Room 6B, Upper Level, Convention Center

Schizophrenia

Charting a Course Through Illness

- 6:30 PM **Reception**
- 7:00 **Welcome/Introduction**
Carol A. Tamminga, MD, *Chairperson*
Professor of Psychiatry
Maryland Psychiatric Research Center
University of Maryland
Baltimore, Maryland
- 7:15 **Antecedents of Schizophrenia: Addressing Early Risk Factors**
Robin M. Murray, MD
Professor of Psychological Medicine
Institute of Psychiatry
London, United Kingdom
- 7:45 **Prodromal Intervention: A Realistic Goal**
Professor Patrick D. McGorry
Early Psychosis Prevention and Intervention Center
Department of Psychiatry
University of Melbourne
Victoria, Australia

- 8:15 **Adolescent Schizophrenia: Characteristics and Treatment**
S. Charles Schultz, MD
Chairman, Department of Psychiatry
University Hospitals of Cleveland and
Case Western Reserve University
Cleveland, Ohio
- 8:45 **Beyond Acute Psychosis: Deficit and Mood Symptoms**
David G. Daniel, MD
Director and President
Washington Clinical Research Center
Clinical Professor of Psychiatry
and Behavioral Sciences
George Washington University
Falls Church, Virginia
- 9:15 **Long-Term Management of Schizophrenia**
Steven G. Potkin, MD
Professor and Director of Psychiatry
University of California, Irvine
Orange, California
- 9:45 **Questions and Answers**
Faculty

Sponsored by the American
Psychiatric Association



Supported by an unrestricted
educational grant from



The American Psychiatric Association (APA) is accredited by the Accreditation Council for Continuing Medical Education to sponsor continuing medical education for physicians. The APA designates this continuing medical education activity for 3 credit hours in Category 1 of the Physician's Recognition Award of the American Medical Association and for the CME requirement of the APA.

San Diego, California
Convention Center • Room 6B

Wednesday, May 21 • 7:00 - 10:00 PM

Treatment-Resistant Schizophrenia: Meeting the Therapeutic Challenge

Chairman:

Herbert Y. Meltzer, MD
 Professor of Psychiatry and Pharmacology
 Director, Division of Psychopharmacology
 Vanderbilt University Medical Center

Antipsychotic Nonresponse:

Definition and Contributing Factors

Jean-Pierre Lindenmayer, MD
 Director, Psychopharmacology
 Research Unit
 Manhattan Psychiatric Center
 Nathan Kline Institute for Psychiatric
 Research
 Clinical Professor, Department of Psychiatry
 New York University School of Medicine

**The Efficacy and Cost-Effectiveness
 of Clozapine**

Dennis S. Charney, MD
 Professor of Psychiatry
 Deputy Chair of Academic and
 Scientific Affairs
 Yale University School of Medicine

Educational Objectives:

- To provide a working definition of treatment-resistant schizophrenia
- To explore new approaches to the therapy of treatment-resistant schizophrenia
- To review the problems of suicide in treatment-resistant schizophrenia

**Mortality in Current and Former
 Users of Clozapine**

Lee Lanza, MPH
 Staff Epidemiologist
 Epidemiology Resources Incorporated

**Switching Antipsychotic Drugs:
 Advantages and Precautions**

Herbert Y. Meltzer, MD

Discussant:

Kenneth L. Davis, MD
 Esther and Joseph Klingenstein
 Professor of Psychiatry
 Chairman, Department of Psychiatry
 The Mount Sinai Medical Center

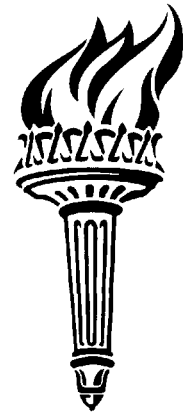

Wednesday, May 21, 1997
**San Diego Marriott Hotel
 & Marina**

**Registration & Reception
 6:00 - 7:00 PM**

**Program
 7:00 - 10:00 PM**

Marriott Hall 3 - 6

Sponsored by the
 American Psychiatric Association

This symposium is supported by
 an unrestricted educational grant from
 Novartis Pharmaceuticals Corporation.

The American Psychiatric Association (APA) is accredited by the
 Accreditation Council for Continuing Medical Education to sponsor
 continuing medical education for physicians.

The APA designates this continuing medical education activity for 3 credit
 hours in Category 1 of the Physician's Recognition Award of the American
 Medical Association and for the CME requirement of the APA.

Practical Advances in the Management of Alzheimer's Disease



Neurobiology and Genetics of AD

Murray A. Raskind, MD
 University of Washington, Seattle

Early Detection and Treatment Strategies

Gary W. Small, MD
 UCLA School of Medicine, Los Angeles

Management of Depression in Dementia

Ira R. Katz, MD, PhD
 University of Pennsylvania, Philadelphia

**Psychosis and Dementia:
 Optimizing Clinical Response**

Pierre N. Tariot, MD
 University of Rochester, New York

New Treatments for Cognitive Impairment

Lon S. Schneider, MD
 University of Southern California, Los Angeles

**Treating Dementia in a Changing
 Medical Marketplace**

Gary L. Gottlieb, MD, MBA
 University of Pennsylvania, Philadelphia

Wednesday, May 21, 1997

Marina Ballroom, San Diego Marriott, San Diego, CA

5:30 PM Registration 7:00-10:00 PM Program
 6:00-7:00 PM Reception Dessert Reception follows program

Lon S. Schneider, MD
 Chairman

Gary W. Small, MD
 Co-chairman

After attending this symposium, participants will be able to:

- Comprehend the implications to clinical practice of new developments in genetics and the pathophysiology of AD
- Utilize procedures for the early detection and diagnosis of cognitive impairment
- Understand evolving clinical approaches in the treatment of depression, psychosis, and cognitive impairment in patients with AD
- Recognize issues and select an effective treatment approach for AD patients in a managed care environment



This symposium is sponsored by the American
 Psychiatric Association.

The American Psychiatric Association (APA) is accredited by the
 Accreditation Council for Continuing Medical Education to sponsor
 continuing medical education for physicians.

The APA designates this continuing medical education activity for
 3 credit hours in Category 1 of the Physician's Recognition Award of the
 American Medical Association and for the CME requirement of the APA.



This symposium is supported by an unrestricted educational
 grant from Bayer Pharmaceutical Division.

THURSDAY, MAY 22, 1997

150TH ANNUAL MEETING

8:00 a.m. Sessions



COURSES 88-94

Course descriptions are available in the *CME Course Brochure* included in your registration packet. Admission by ticket only.

COURSE 88 8:00 a.m.-12 noon

Marina I, First Floor, Sheraton

SKILLS FOR MENTORS AND PROTÉGÉS IN PSYCHIATRY

Co-Directors: Paul A. Rodenhauer, M.D., Ramona Dvorak, M.D.

Faculty: Albert F. Painter, Psy.D., John R. Rudisill, Ph.D.

COURSE 89 8:00 a.m.-12 noon

Marina II, First Floor, Sheraton

EVIDENCE-BASED PSYCHIATRIC CARE

Co-Directors: Philip T. Davies, Ph.D., Clive Adams, M.D.

COURSE 90 8:00 a.m.-12 noon

Marina III, First Floor, Sheraton

INTEGRATING FAMILY, INDIVIDUAL AND DRUG THERAPIES

Co-Directors: William R. Beavers, M.D., Fred Gottlieb, M.D.

Faculty: Herta A. Guttman, M.D.

COURSE 91 8:00 a.m.-12 noon

Marina IV, First Floor, Sheraton

ADHD IN CHILDREN, ADOLESCENTS AND ADULTS

Director: Paul H. Wender, M.D.

COURSE 92 - WITHDRAWN

COURSE 93 8:00 a.m.-12 noon

Marina VI, First Floor, Sheraton

DOING RESEARCH ON A SHOESTRING BUDGET

Director: Mantosh J. Dewan, M.D.

Faculty: Michele T. Pato, M.D., Edward K. Silberman, M.D.

COURSE 94 8:00 a.m.-12 noon

Room 2, Upper Level, Convention Center

HOW TO PUBLISH ON THE WEB: AN INTRODUCTION

Director: Robert C. Hsiung, M.D.

9:00 a.m. Sessions

CLINICAL CASE CONFERENCE 4

9:00 a.m.-10:30 a.m.

Room 5B, Upper Level, Convention Center

PSYCHOTHERAPY WITH THE HIV-POSITIVE PHYSICIAN

Moderator: Joseph S. Weiner, M.D.

Presenters: John H. O'Donnell, M.D., Bertram Schaffner, M.D.

THIS SESSION IS OPEN TO APA MEMBERS ONLY. BLUE REGISTRATION BADGE OR APA MEMBERSHIP CARD REQUIRED FOR ADMITTANCE.



COURSES 95-99

Course descriptions are available in the *CME Course Brochure* included in your registration packet. Admission by ticket only.

COURSE 95 9:00 a.m.-4:00 p.m.

Harbor Island I, First Floor, Sheraton

ASSESSMENT AND TREATMENT OF PATIENTS WITH MENTAL RETARDATION

Director: Ruth M. Ryan, M.D.

COURSE 96 9:00 a.m.-4:00 p.m.

Harbor Island II, First Floor, Sheraton

COGNITIVE THERAPY FOR PANIC DISORDER

Director: David M. Clark, D.Phil.

COURSE 97 9:00 a.m.-4:00 p.m.

Harbor Island III, First Floor, Sheraton

DIALECTICAL BEHAVIOR THERAPY FOR PATIENTS WITH BPD

Director: Charles R. Swenson, M.D.

Faculty: Marsha M. Linehan, Ph.D.

COURSE 98 **9:00 a.m.-4:00 p.m.**
Seabreeze I & II, First Floor, Sheraton

THE PRACTICAL MANAGEMENT OF PERSONALITY DISORDERS

Director: John Livesley, M.D.

COURSE 99 **9:00 a.m.-4:00 p.m.**
Spinnaker I & II, First Floor, Sheraton

DIAGNOSIS AND PSYCHOTHERAPY OF BORDERLINE PATIENTS

Director: Otto F. Kernberg, M.D.

Faculty: Sonia Kulchycky, M.D.

DISCUSSION GROUPS 6-8
9:00 a.m.-10:30 a.m.

These are limited to 25 participants on a first-come, first-served basis.

- 6 Joel Yager, M.D.,** on Managing Patients with Eating Disorders
Century City Room, Level 4, Marriott
- 7 Lawrence A. Stone, M.D.,** on Biopsychosocial Aspects of Violence: What We Need to Know About Our Homes, Offices and Communities
Desert Springs Room, Level 4, Marriott
- 8 Cheryl F. McCartney, M.D.,** on Gender Issues in Supervision
Irvine Room, Level Four, Marriott

LECTURES 24-25

LECTURE 24

9:00 a.m. - 10:30 a.m.

Room 6D, Upper Level, Convention Center

**APA'S ADMINISTRATIVE PSYCHIATRY
 AWARD LECTURE**

Stuart B. Silver, M.D.

Psychiatrist as Director in the Public Mental Health System

Chp.: William H. Reid, M.D.

Co-Chp.: Philip E. Veenhuis, M.D.

Psychiatry as a discipline permeates public mental health, but the position of state mental health program director is often filled by a non-

psychiatrist. Stuart B. Silver, M.D., who has been Director of the Maryland Mental Hygiene Administration since 1988, discusses the advantages of having psychiatrists in leadership roles in public mental health. Psychiatrists have experience listening and interpreting, are aware of the links between mental and physiological processes and can rapidly assess enormous amounts of data to make decisions that have far-reaching effects. In the competitive market place, however, psychiatrists must earn the opportunity to use these skills in leadership positions. In addition to being Maryland Mental Hygiene Director, Dr. Silver is Clinical Professor of Psychiatry at the University of Maryland School of Medicine and Instructor in Psychiatry at the Johns Hopkins University School of Medicine. He is also in private practice in Towson, Maryland. Dr. Silver is the current President of the National Association of State Mental Health Program Directors. He has received the Distinguished Service Award from the Alliance for the Mentally Ill of Maryland and the President's Award from On Our Own of Maryland. He is the author of several articles and book chapters on forensic psychiatry and has made numerous presentations to professional and community audiences. A graduate of the Johns Hopkins University School of Medicine, Dr. Silver trained in surgery at Baltimore City Hospitals and completed his psychiatric residency at the Henry Phipps Psychiatric Clinic of Johns Hopkins Hospital.

THIS SESSION WILL BE AUDIOTAPED.

LECTURE 25

9:00 a.m. - 10:30 a.m.

Room 6F, Upper Level, Convention Center

Recurrent Unipolar Major Depression Is a Lifelong Illness That Requires Lifelong Treatment: Yes, No, Maybe and If Only There Were One More Study

Martin B. Keller, M.D.

Chp.: Marvin I. Herz, M.D.

Co-Chp.: Andrew J. Cutler, M.D.

In the past 15 years scientific understanding of the long-term course and treatment of recurrent unipolar major depression has changed dramatically. In the mid-1980s the dominant teaching was to treat most patients with antidepressant medication for four to six months after recovery from an episode of depression,

then taper them off medication. Today the prevailing belief is that most should be treated with a regimen of maintenance antidepressant pharmacotherapy, with or without adjunctive psychotherapy, for a minimum of three to five years or for the remainder of their lives. Martin B. Keller, M.D., critically evaluates the research findings which are the basis for recommending long-term treatment for recurrent unipolar major depression and suggests directions for further research to resolve unanswered questions, including why depression remains such a vastly under-treated illness. Dr. Keller is the Mary E. Zucker Professor and Chairman of the Department of Psychiatry and Human Behavior at Brown University School of Medicine and Executive Psychiatrist-in-Chief at the eight Brown University-affiliated hospitals. The author of more than 185 articles published in peer-reviewed journals, Dr. Keller is coeditor of the *International Journal of Clinical Psychopharmacology* and a member of the Editorial Boards of the *Journal of Clinical Psychiatry* and *Acta Psychiatrica Scandinavica*. He is also Chairman of the Scientific Advisory Board of the National Depressive and Manic-Depressive Association. Dr. Keller received his medical degree from Cornell University and completed his residency in psychiatry at the Massachusetts General Hospital.

Distinguished Psychiatrist Lecture Series
THIS SESSION WILL BE AUDIOTAPED.

MEDIA SESSIONS 33-34

MEDIA SESSION 33 **9:00 a.m.-12 noon**

Room 8, Upper Level, Convention Center

WEST MEETS EAST

Chp.: Gopalakrishna K. Upadhyya, M.D.

62 Pather Panchali
(115 minutes)

Distributor: New Yorker Films
16 West 61st Street
New York, NY 10023

Satyajit Ray is by far India's greatest filmmaker and, with Renoir and De Sica, one of the supreme masters of humanist cinema. The hallmarks of Ray's style are simplicity and subtlety. Made with extraordinary clarity, his films can be enjoyed by working-class audiences in his native Bengal, yet on closer examination reveal inexhaustible layers of psychological insight and evocative symbolism. His naturalistic, understated approach

was unprecedented in an Indian cinema based on theatrical bombast. No director has displayed a comparable genius for quiet moments, those charged stillnesses that reveal infinitely more than any amount of melodramatic sound and fury. Ray achieved a synthesis that integrates Western concepts of realism and psychology into an Eastern framework of dualism and spirituality, enabling him to make films both essentially Indian and broadly universal. *Pather Panchali*, Ray's first film, was voted one of the ten greatest films of all time in the 1992 Sight and Sound poll. This dense mosaic of village life introduces Apu's dreamy father; fretful mother; and tempestuous older sister; with the child Apu, a wide-eyed observer. Beautifully balancing the prosaic and poetic, it depicts harsh poverty and childhood raptures with unsentimental compassion.

MEDIA SESSION 34 **9:00 a.m.-12 noon**

Columbia Room, Lobby Level, Marriott

ARTS AND HUMANITIES

Chp.: Elmore F. Rigamer, M.D.

63 The Art of Being Human: A Portrait of Frederick Franck
(28 minutes)

Distributor: Bullfrog Films
P.O. Box 149
Oley, PA 19547

This is an inspirational portrait of the artist Frederick Franck, author of *The Zen of Seeing*. Born on the border of Holland and Belgium, where both World Wars began, Franck has seen first hand the horrors of modern warfare. Now living in upstate New York, his life's work—through painting, sculpture and books—has been to help people see the humanity in others, so that they will not be able to tolerate or be involved in violence towards others. It's a message with particular significance in the wake of Bosnia, Rwanda and Oklahoma City.

64 Tibor Jankay: The Art of Survival
(43 minutes)

Distributor: Tell-Tale Productions
Attn: Harlan Steinberger
P.O. Box 101
Topanga, CA 90290-0101

This charming film documents the life of a 94-year-old Hungarian-born artist who used his artistic skills to survive the Holocaust. In one instance, Tibor escaped death using a sculptor's chisel to dig a hole in the bottom of a train bound for Auschwitz. Although he suffered during the war years, when the war was over he

(Continued on next page)

was ready to start a new life in a new country. His irrepressible nature drew him towards Venice, California, where he painted exuberant images of love and beauty. Among the threads running through Tibor's life as a widower, he found new friendships among young artists, inspiring them with his incredible survival stories and philosophy of forgiveness.

65 African-American Artists: Affirmation Today
(28 minutes)

Distributor: Crystal Productions
Attn: Amy Woodworth
P.O. Box 2159
Glenview, IL 60025

This program investigates the historical influence and continuing significance of African-American art and culture and the ways in which five contemporary artists have tapped the spiritual and social underpinnings of black American life. This video features Lois Mailou Jones, Fred Brown, Keith Morrison, Sam Gilliam and Leroy Almon speaking on camera about their work and their early decisions to become artists. A 40-page study guide relates key works of art from the National Museum of American Art's African-American collection to themes in history and social studies and to literature written by African Americans. A 208-page reference book, *Free Within Ourselves*, highlights 31 artists and their work represented in the museum's collections. Twenty slides provide visuals for reference and reinforcement of information learned.

NEW RESEARCH

ORAL/SLIDE SESSIONS 13-14
9:00 a.m.-10:30 a.m.

13 TREATMENT TECHNIQUES, GENETICS, AND GERIATRIC PSYCHIATRY
Room 11A, Upper Level, Convention Center

14 CROSS-CULTURAL AND MINORITY PSYCHIATRY
Room 11B, Upper Level, Convention Center

For further information on New Research Sessions, please refer to the *New Research Program and Abstracts Book* included in your registration packet.

AMERICAN PSYCHIATRIC PRESS

VOLUME

REVIEW OF PSYCHIATRY

16

REVIEW OF PSYCHIATRY: PART VI
9:00 a.m.-12:30 p.m.

Room 6A, Upper Level, Convention Center

COMPUTERS, THE PATIENT AND THE PSYCHIATRIST

Chp.: Zebulon C. Taintor, M.D.

25 Computers and Patient Care
Zebulon C. Taintor, M.D.

26 Using the Internet
Bertram Warren, M.D.

WORKSHOPS

COMPONENTS 41-47

COMPONENT WORKSHOP 41 9:00 a.m.-10:30 a.m.

Room 3, Upper Level, Convention Center

PSYCHIATRY AND THE HISPANIC-AMERICAN COMMUNITY

APA Joint Commission on Public Affairs

Chp.: Nada L. Stotland, M.D.

Participants: Edward G. Ruelas, M.D., Rodrigo A. Muñoz, M.D., Silvia W. Olarte, M.D., Oscar E. Perez, M.D.

COMPONENT WORKSHOP 42 9:00 a.m.-10:30 a.m.

Room 10, Upper Level, Convention Center

THE IMPACT OF NEW HIV TREATMENTS ON PSYCHIATRY

APA Commission on AIDS

Chp.: Marshall Forstein, M.D.

Participants: Pedro Ruiz, M.D., Angela Pedraza, M.D., Silvia W. Olarte, M.D., Victor J. Llado, M.D., Rodrigo A. Muñoz, M.D.

COMPONENT WORKSHOP 43 9:00 a.m.-10:30 a.m.

Atlanta/Chicago Rooms, Lobby Level, Marriott

PSYCHIATRIC DIMENSIONS OF DISASTER

APA Committee on Psychiatric Dimensions of Disaster

Chp.: Robert J. Ursano, M.D.

Participants: Michael Blumenfield, M.D., Ann E. Norwood, M.D.

COMPONENT WORKSHOP 44 9:00 a.m.-10:30 a.m.
Torrey Room 3, Lobby Level, Marriott

TRAGEDY HITS TRAINING: WHEN A PROGRAM IS STRUCK WITH ILLNESS OR DEATH WITHIN

APA Committee of Residents and Fellows

Chp.: Gabriela Cora-Locatelli, M.D.

Participants: Eva M. Szigethy, M.D., Michael J. McClure, M.D., Derek Puddester, M.D., Zachary Solomon, M.D.

COMPONENT WORKSHOP 45 9:00 a.m.-10:30 a.m.
Point Loma Room, Level 1, Marriott

PLANNING FOR TELEPSYCHIATRY

APA Committee on Telemedical Services

Chp.: Jane H. Preston, M.D.

Participants: Alex McIntosh, Ph.D., Todd Baker, M.A.

COMPONENT WORKSHOP 46 9:00 a.m.-10:30 a.m.
Solana Room, Level 1, Marriott

SEXUALLY DANGEROUS OFFENDERS

APA Task Force on Sexually Dangerous Offenders

Chp.: Howard V. Zonana, M.D.

Participants: John M.W. Bradford, M.B., Jeffrey L. Metzner, M.D., W. Lawrence Fitch, J.D., Gene G. Abel, M.D.

COMPONENT WORKSHOP 47 9:00 a.m.-10:30 a.m.
Coronado Room, Level 4, Marriott

MENTAL HEALTH AND THE AFRICAN-AMERICAN ELDERLY: INTERGENERATIONAL PERSPECTIVES

APA Committee of Black Psychiatrists and APA Committee on Ethnic Minority Elderly

Chp.: Herbert I. Harris, M.D.

Participants: F.M. Baker, M.D., Rick A. Martinez, M.D.

ISSUES 91-100

ISSUE WORKSHOP 91 9:00 a.m.-10:30 a.m.
Room 1A, Upper Level, Convention Center

DYNAMIC THERAPY WITH SELF-DESTRUCTIVE PATIENTS WITH BPD

Chp.: Eric M. Plakun, M.D.

ISSUE WORKSHOP 92 9:00 a.m.-10:30 a.m.
Room 1B, Upper Level, Convention Center

GENESIS OF A MANAGED BEHAVIORAL HEALTH CARE FELLOWSHIP

Chp.: Steven J. Schleifer, M.D.

Participants: Michael A. Silver, M.D., Beverly R. Delaney, M.D., Pamela Y. Williams, M.D., Jonathan D. Book, M.D.

ISSUE WORKSHOP 93 9:00 a.m.-10:30 a.m.
Room 4, Upper Level, Convention Center

SUCCESSFUL MANAGEMENT OF A CONSULTATION-LIAISON PSYCHIATRY SERVICE

Chp.: Daniel A. Monti, M.D.

Participants: Troy L. Thompson II, M.D., Mitchell J.M. Cohen, M.D., Howard L. Field, M.D., Elisabeth J.S. Kunkel, M.D.

ISSUE WORKSHOP 94 9:00 a.m.-10:30 a.m.
Room 5A, Upper Level, Convention Center

INTEGRATING INTENSE SPIRITUAL EXPERIENCES

Chp.: Robert P. Turner, M.D.

ISSUE WORKSHOP 95 9:00 a.m.-10:30 a.m.
Room 7A, Upper Level, Convention Center

ADVOCACY: REACHING THE MEDIA ON MENTAL HEALTH

Chp.: Edward B. Gogek, M.D.

Participant: Jim Gogek, M.A.

ISSUE WORKSHOP 96 9:00 a.m.-10:30 a.m.
Room 9, Upper Level, Convention Center

BECOMING A FATHER

Chp.: Martin Greenberg, M.D.

Participants: Jerrold L. Shapiro, Ph.D., Michael J. Diamond, Ph.D.

ISSUE WORKSHOP 97 9:00 a.m.-10:30 a.m.
Torrey Rooms 1&2, Lobby Level, Marriott

VICTIMIZATION AS A PSYCHIATRIC ISSUE: THE BLAME GAME

Chp.: Landy F. Sparr, M.D.

Participants: Irwin Savodnik, M.D., John F. Ferguson, M.Div.

THURSDAY

ISSUE WORKSHOP 98 9:00 a.m.-10:30 a.m.

Del Mar Room, Level 3, Marriott

USING PSYCHOTHERAPEUTIC SKILLS IN BRIEF INPATIENT WORK

Chp.: Howard D. Kibel, M.D.

Participants: C. Deborah Cross, M.D., Walter N. Stone, M.D., Saul Scheidlinger, Ph.D.

ISSUE WORKSHOP 99 9:00 a.m.-10:30 a.m.

Green Room, Level 3, Marriott

UNMASKING DELIRIUM IN THE ELDERLY

Chp.: Michael J. Tueth, M.D.

Participants: Josepha A. Cheong, M.D., William H. Campbell, M.D.

ISSUE WORKSHOP 100 9:00 a.m.-10:30 a.m.

Torrance Room, Level 4, Marriott

UPDATE ON MENTAL HEALTH IN THE OREGON HEALTH PLAN

Chp.: David A. Pollack, M.D.

Participants: Bentson H. McFarland, M.D., Robert A. George, M.D., Richard H. Angell, M.D., Magnus Lakovics, M.D.

11:00 a.m. Sessions

DISCUSSION GROUPS 9-11

11:00 a.m.-12:30 p.m.

These are limited to 25 participants on a first-come, first-served basis.

- 9 Sandra C. Walker, M.D.,** on the Difficult Psychotherapy Patient as "Teacher" (*FOR RESIDENTS ONLY*)
Desert Springs Room, Level 4, Marriott
- 10 David W. Preven, M.D.,** on Impaired Colleagues: Emotional, Ethical, Clinical and Legal Issues
Irvine Room, Level 4, Marriott
- 11 David E. Smith, M.D.,** on Current Advances in Anti-Craving Agents and Pharmacological Treatment
La Jolla Room, Level 4, Marriott

MEDICAL UPDATE 4

11:00 a.m.-12:30 p.m.

Room 7A, Upper Level, Convention Center

THYROID DISORDERS

Chp.: Murray B. Stein, M.D.

Presenter: Wolfgang Dillmann, M.D.

THIS SESSION WILL BE AUDIOTAPED.

RESEARCH CONSULTATION WITH

11:00 a.m.-12:30 p.m.

Century City Room, Level 4, Marriott

- 3 M. Katherine Shear, M.D.,** on Anxiety Disorder Studies in the Clinic and the Community

This session is limited to 25 participants on a first-come, first-served basis.

SCIENTIFIC AND CLINICAL REPORT SESSIONS 28-34

SCIENTIFIC AND CLINICAL REPORT SESSION 28

11:00 a.m.-12:30 p.m.

Room 5B, Upper Level, Convention Center

RISK FACTORS IN ALCOHOL AND SUBSTANCE ABUSE

Chp.: Marc A. Schuckit, M.D.

Co-Chp.: Niru Gill, M.D.

83 Personality and Adolescent Substance Misuse

11:00 a.m.

Stewart Gabel, M.D., Michael C. Stallings, Ph.D., Stephanie Schmitz, M.A., Susan E. Young, M.A., Thomas J. Crowley, M.D., David W. Fulker, Ph.D.

84 Remission from Acute Mania with Substance Abuse

11:30 a.m.

Joseph F. Goldberg, M.D., Jessica L. Garno, B.S., Andrew C. Leon, Ph.D., James H. Kocsis, M.D.

85 Mortality Related to Alcoholism

12 noon

Brian L. Cook, D.O., George Winokur, M.D., Alberto Abreu

THIS SESSION WILL BE AUDIOTAPED.

SCIENTIFIC AND CLINICAL REPORT SESSION 29

11:00 a.m.-12:30 p.m.

Room 7B, Upper Level, Convention Center

CLINICAL RESEARCH ON EATING DISORDERS: AN UPDATE

Chp.: Katherine A. Halmi, M.D.

Co-Chp.: Diana M. Martinez, M.D.

86 Eating Disorders in Severe Obesity 11:00 a.m.
L.K. George Hsu, M.D., Peter N. Benotti, M.D.

87 Bulimia Nervosa, PTSD and Amnesia: A National Study 11:30 a.m.
Timothy D. Brewerton, M.D., Bonnie S. Dansky, Ph.D.,
Dean G. Kilpatrick, Ph.D., Patrick M. O'Neil, Ph.D.

88 Predictors of Relapse in Bulimia Nervosa 12 noon
Marion P. Olmsted, Ph.D., Allan S. Kaplan, M.D.
THIS SESSION WILL BE AUDIOTAPED.

SCIENTIFIC AND CLINICAL REPORT SESSION 30
11:00 a.m.-12:30 p.m.
Marriott Hall 2, Lobby Level, Marriott

**POLITICAL INSTABILITY AND PSYCHIATRIC MORBIDITY
IN EASTERN EUROPE**

Chp.: S. Arshad Husain, M.D.
Co-Chp.: Debra L. Safer, M.D.

89 Testimony Psychotherapy with Bosnian Refugees
11:00 a.m.
Alma D. Kulenovic, M.D., Stevan M. Weine, M.D.,
Ivan Pavkovic, M.D.

**90 The Clinical Effectiveness of SSRIs in Refugee
Trauma** 11:30 a.m.
Amer Smajic, M.D., Stevan M. Weine, M.D.,
Zvezdana Bijedic, M.D., Esad Boskailo, M.D., Ivan
Pavkovic, M.D.

91 An Independent Latvia: World Record in Suicides
12 noon
Elmars Rancans, M.D., Santa Zeibote, M.D.
THIS SESSION WILL BE AUDIOTAPED.

SCIENTIFIC AND CLINICAL REPORT SESSION 31
11:00 a.m.-12:30 p.m.
New York/Orlando Rooms, Lobby Level, Marriott

CURRENT USES OF GROUP THERAPY

Chp.: Lorna K. Swartz, M.D.
Co-Chp.: L. Lee Tynes, M.D.

**92 Combined Medication and Group Therapy for
Dysthymia** 11:00 a.m.
David J. Hellerstein, M.D., Suzanne A.S.
Little, M.A., Lisa Wallner Samstag, M.A.,
J. Christopher Muran, Ph.D., Arnold Winston, M.D.,
Richard N. Rosenthal, M.D.

**93 Group Therapy in the Treatment of Injured
Workers** 11:30 a.m.
C. Donald Williams, M.D.

**94 Impact of an Inpatient Cognitive-Behavior
Therapy Mood-Management Group** 12 noon
Louis R. Alvarez, M.D., John R. McQuaid, Ph.D.,
Barbara A. Belk, Ph.D.
THIS SESSION WILL BE AUDIOTAPED.

SCIENTIFIC AND CLINICAL REPORT SESSION 32
11:00 a.m.-12:30 p.m.
Torrey Rooms 1&2, Lobby Level, Marriott

**COST-EFFECTIVENESS IN THE USE OF ANTIPSYCHOTIC
MEDICATION**

Chp.: Joseph R. Mawhinney, M.D.
Co-Chp.: Satish C. Varma, M.D.

95 Clozapine: Efficacy and Cost-Effectiveness
11:00 a.m.
Maria R. Urbano, M.D., Mahmood A. Khan, M.D.,
Tobin Jones, M.D., Sally Chewning, R.N., Lisa
Fore-Arcand, Ed.D.

**96 Reduced Hospital Days with Risperidone
Treatment** 11:30 a.m.
Alaa-Eldin M. Mahmoud, M.D., Mahmood A.
Khan, M.D., Jorge A. Cortina, M.D., Joseph P.
San Clemente, M.D., Lisa Fore-Arcand, Ed.D.

**97 Haloperidol Blood Levels and Effects in
Schizophrenia** 12 noon
Pavel Mohr, M.D., Jan Volavka, M.D., Thomas B.
Cooper, M.A., Pal Czobor, Ph.D., Jean-Pierre
Lindenmayer, M.D., Leslie L. Citrome, M.D.
THIS SESSION WILL BE AUDIOTAPED.

SCIENTIFIC AND CLINICAL REPORT SESSION 33
11:00 a.m.-12:30 p.m.
Point Loma Room, Level 1, Marriott

CONSULTATION-LIAISON PSYCHIATRY: A NEW ERA

Chp.: Fawzy I. Fawzy, M.D.
Co-Chp.: Zachary Solomon, M.D.

98 Inter-Rater Reliability of Emergency Assessments
11:00 a.m.
Bruce B. Way, M.A., Michael H. Allen, M.D., Jeryl
Mumpower, Ph.D., Thomas Stewart, Ph.D.,
Steven Banks, Ph.D.

**99 Managed Care Paradigm Shifts and
Consultation-Liaison Opportunities** 11:30 a.m.
Troy L. Thompson II, M.D., David G. Folks, M.D.,
Joel J. Silverman, M.D.

100 Renal Dialysis and End-of-Life Decisions
12 noon
Lewis M. Cohen, M.D., Michael Germain, M.D.,
Anne Woods, L.C.S.W., Steven V. Fischel, M.D.,
Jack D. McCue, M.D.
THIS SESSION WILL BE AUDIOTAPED.

SCIENTIFIC AND CLINICAL REPORT SESSION 34

11:00 a.m.-12:30 p.m.

Green Room, Level 3, Marriott

COMORBIDITY FACTORS IN ANXIETY DISORDERS

Chp.: Mark B. Hamner, M.D.

Co-Chp.: Timothy D. Florence, M.D.

101 Comorbidity of Panic Disorder and Personality Disorder 11:00 a.m.

Eric D. Peselow, M.D., Sunil D. Khushalani, M.D.,
R. Sandlin Lowe III, M.D., Mary T. Guardino,
Wieslawa Tomaszewska, M.D.

102 Panic Disorder: Comorbidity and Phenomenology 11:30 a.m.

Sunil D. Khushalani, M.D., Eric D. Peselow, M.D.,
Wieslawa Tomaszewska, M.D., R. Sandlin
Lowe III, M.D., Mary T. Guardino

103 Incidence of Depression and Anxiety Spectrum Disorders in a Cardiology Clinic 12 noon

Wieslawa Tomaszewska, M.D., Eric D.
Peselow, M.D., Sunil D. Khushalani, M.D.

THIS SESSION WILL BE AUDIOTAPED.

WORKSHOPS

COMPONENTS 48-50

COMPONENT WORKSHOP 48 11:00 a.m.-12:30 p.m.

Room 11B, Upper Level, Convention Center

SELF-DISCLOSURE AND THE GAY PSYCHIATRIST

*APA New York County District Branch's Committee
on Gay and Lesbian Issues*

Co-Chps.: Laura J. Bernay, M.D., Kenneth B.
Ashley, M.D.

Participants: Robert J. Mitchell, M.D., John A.
Gosling, M.D., Julie K. Schulman, M.D.

COMPONENT WORKSHOP 49 11:00 a.m.-12:30 p.m.

Atlanta/Chicago Rooms, Lobby Level, Marriott

EXTENDED HOSPITALIZATION: WHO NEEDS IT?

APA Council on Psychiatric Services

Chp.: Raymond F. Patterson, M.D.

Participants: Arthur T. Meyerson, M.D., Seymour
Gers, M.D., Ludwik S. Szymanski, M.D., Elle M.
Francis, M.D., Dave M. Davis, M.D.

COMPONENT WORKSHOP 50 11:00 a.m.-12:30 p.m.

Coronado Room, Level 4, Marriott

CERTIFICATION IN ADMINISTRATIVE PSYCHIATRY

APA Committee on Administrative Psychiatry

Chp.: William H. Reid, M.D.

Participants: Carmel A. Foley, M.D., W. Walter
Menninger, M.D., Philip E. Veenhuis, M.D.,
H.G. Whittington, M.D.

ISSUES 101-111

ISSUE WORKSHOP 101 11:00 a.m.-12:30 p.m.

Room 1A, Upper Level, Convention Center

SEXUAL HARASSMENT/DISCRIMINATION: TARGETING SYMPTOMS OF ANXIETY, DEPRESSION, PSYCHOSOMATIC DISORDERS AND PTSD

Chp.: Rita R. Newman, M.D.

Participants: Angela M. Hegarty, M.D., Andrei
Novac, M.D.

ISSUE WORKSHOP 102 11:00 a.m.-12:30 p.m.

Room 1B, Upper Level, Convention Center

GROUP PSYCHOTHERAPY FOR ADOLESCENT SUBSTANCE ABUSE

*Joint Session with the American Group
Psychotherapy Association*

Chp.: David W. Brook, M.D.

Participants: Mary A. Pressman, M.D., Pavlos I.
Kymissis, M.D.

ISSUE WORKSHOP 103 11:00 a.m.-12:30 p.m.

Room 3, Upper Level, Convention Center

HYPERSEXUALITY: ADDICTION OR COMPULSION?

Chp.: Virginia A. Sadock, M.D.

Participants: Victor B. Rodack, M.D., Waguih W.
Ishak, M.D.

ISSUE WORKSHOP 104 11:00 a.m.-12:30 p.m.

Room 5A, Upper Level, Convention Center

DEALING WITH THE DIFFICULT EMPLOYEE

Chp.: Stephen M. Soltys, M.D.

Participants: Roberta Gardine, James Impey, J.D.

ISSUE WORKSHOP 105 11:00 a.m.-12:30 p.m.
Room 9, Upper Level, Convention Center

POETRY THERAPY: THE ANNE SEXTON CASE

Chp.: Owen E. Heninger, M.D.

Participants: Kenneth P. Gorelick, M.D., Jeffrey L. Geller, M.D., Margaret C. Keenan, M.D., Laura Emery, Ph.D., Dawn Skorczewski, Ph.D.

ISSUE WORKSHOP 106 11:00 a.m.-12:30 p.m.
Room 10, Upper Level, Convention Center

COGNITIVE THERAPY FOR AXIS II DISORDERS

Chp.: Judith S. Beck, Ph.D.

ISSUE WORKSHOP 107 11:00 a.m.-12:30 p.m.
Room 11A, Upper Level, Convention Center

BIOPSYCHOSOCIAL MODEL AND MANAGED CARE: IS COEXISTENCE POSSIBLE?

Chp.: Hoyle Leigh, M.D.

Participants: Craig Van Dyke, M.D., Don R. Lipsitt, M.D., Seth M. Powsner, M.D., Avak A. Howsepian, M.D.

ISSUE WORKSHOP 108 11:00 a.m.-12:30 p.m.
Torrey Room 3, Lobby Level, Marriott

COLLABORATIVE PRIMARY PREVENTION FOR ADOLESCENTS

Chp.: Thomas L. Reynolds, M.D.

Participants: Nancy Rappaport, M.D., C. Alec Pollard, Ph.D.

ISSUE WORKSHOP 109 11:00 a.m.-12:30 p.m.
Solana Room, Level 1, Marriott

PSYCHOTHERAPY AND MARTIN BUBER'S PHILOSOPHY

Chp.: Tony Stern, M.D.

Participants: Patricia L. Speier, M.D., Maurice Friedman, Ph.D., Judith Grunebaum, C.S.W.

ISSUE WORKSHOP 110 11:00 a.m.-12:30 p.m.
Del Mar Room, Level 3, Marriott

DISCUSSION GROUP FOR YOUNG CAREER PSYCHIATRISTS: AMERICAN AND JAPANESE EMPLOYEE ASSISTANCE PROGRAMS

Chp.: Marcia Scott, M.D.

Participants: Osamu Fujita, M.D., Karen A. Miotto, M.D., David Batson, Stephen H. Heidel, M.D.

ISSUE WORKSHOP 111 11:00 a.m.-12:30 p.m.
Torrance Room, Level 4, Marriott

PSYCHIATRY AND HUMAN RIGHTS: A TEACHING APPROACH

Chp.: Roberta J. Apfel, M.D.

Participants: Bennett Simon, M.D., Amanda Sims, M.D., David J. Geltman, M.D.

12 noon Sessions

FORUM 11
12 noon-1:30 p.m.
Manchester Room, Lobby Level, Marriott

PSYCHIATRIC WORKFORCE CONSIDERATIONS IN THE MILLENNIUM

Chp.: Herbert S. Sacks, M.D.

Participants: Sidney H. Weissman, M.D., James H. Scully, Jr., M.D., D. Ray Freebury, M.D.

MEDIA SESSIONS 35-36

MEDIA SESSION 35 12 noon-2:00 p.m.
Room 8, Upper Level, Convention Center

HOLLYWOOD'S PORTRAYAL OF GAYS IN FILM: COVERING SIX DECADES

Chp.: Dan H. Karasic, M.D.

66 Celluloid Closet
(102 minutes)

Distributor: New Yorker Films
16 West 61st Street
New York, NY 10023

Based on Vito Russo's pioneering history and directed by the team responsible for the Oscar-winning documentaries *The Times of Harvey Milk* and *Common Threads*. *The Celluloid Closet* is a sexy, funny, infuriating and instructive overview of one hundred years of largely inadequate depictions of homosexuals in Hollywood movies. Clips from 120 films are lucidly and wittily presented, covering not just the obvious highlights but also rarities and eyebrow-raising second looks. They are accompanied by sometimes sardonic and often movingly personal commentary from sympathetic Hollywood insiders (such as Whoopi Goldberg, Tom Hanks, Susan Sarandon) and skeptical gay spectators (including Susie Bright, Quentin Crisp, Harvey

(Continued on next page)

Fierstein), the latter group reliving both the sting of insulting stereotypes and the hunger with which crumbs of self-recognition were appropriated and consumed. The survey covers the "sissy" stereotypes of the 1930s (as well as the still provocative androgyny of Marlene Dietrich and Greta Garbo), the heavily disguised gay characters of the restrictive Hays Code period (*Rebecca*, *Rebel with a Cause*, etc.), and the dubious emergence of screen homosexuals as suicidal neurotics and vicious predators in the 1960s and 1970s. The unsteady progress toward more positive images is illustrated by such landmarks as *The Boys in the Band*, *Cabaret*, and *The Color Purple*, and the film ends on a warily triumphant note with the recent surge of unapologetically gay-themed indies. Neither narrowly sectarian nor toothlessly diplomatic, *The Celluloid Closet* is good history, good politics and good entertainment.

MEDIA SESSION 36 **12 noon-2:00 p.m.**
Columbia Room, Lobby Level, Marriott

ISSUES ON DYING

Chp.: John M. Dluhy, M.D.

67 Living Fully Until Death
 (29 minutes)

Distributor: Films for Humanities & Science
 P.O. Box 2053
 Princeton, NJ 08543

This is an inspirational account of three people faced with terminal illness who find courage and new meaning while living their final months. Their willingness to face and deal with the unknown has lessons for people of all ages.

68 Tired of Living, Feared of Dying
 (54 minutes)

Distributor: Filmmakers Library
 124 East 40th Street
 New York, NY 10016

Dutch doctors are now legally able to accede to a patient's request for medical help so that they can die with dignity and without pain when their sufferings have become unbearable. This remarkable film follows seven people who have registered a request for euthanasia when they judge the time to be right. Each patient talks about the reasons for choosing this way of death and tries to define the specific trigger that will cause him or her to decide when the time has come to ask the doctor for the lethal injection. Members of their families add their own comments, and five doctors with experience in the practice of euthanasia speak eloquently about the ethical questions and the practical problems that euthanasia poses for them. By the end of the film, several of the subjects had died without expressing apprehension or regret about their decision.

NEW RESEARCH

POSTER SESSION 15
12 noon-2:00 p.m.
Special Events Area, Upper Level, Convention Center

MISCELLANEOUS RESEARCH TOPICS

For further information on New Research Sessions, please refer to the *New Research Program and Abstracts Book* included in your registration packet.

2:00 p.m. Sessions

SYMPOSIA 99-121

SYMPOSIUM 99 **2:00 p.m.-5:00 p.m.**
Room 1B, Upper Level, Convention Center

SCHIZOPHRENIA: PUTTING RESEARCH INTO PRACTICE

Chp.: Anthony F. Lehman, M.D.

- A The Schizophrenia Patient Outcomes Research Team: An Overview**
 Anthony F. Lehman, M.D.
- B Patient Outcomes Research Team: Pharmacological Treatment Recommendations**
 Robert W. Buchanan, M.D., Julie Zito, Ph.D., Alan Lyles, Ph.D., Anthony F. Lehman, M.D.
- C Recommendations for Family Interventions in Schizophrenia**
 Lisa B. Dixon, M.D., Alan Lyles, Ph.D., Jack Scott, Sc.D., Ann Skinner, M.S.W., Maureen Fahey, M.L.A.
- D Schizophrenia Patient Outcomes Research Team: Putting Research into Practice**
 Jack Scott, Sc.D., Lisa B. Dixon, M.D., Anthony F. Lehman, M.D.
- E Disseminating Treatment Recommendations**
 Howard H. Goldman, M.D., Elizabeth A. McGlynn, Ph.D.

Discussant: William T. Carpenter, Jr., M.D.
THIS SESSION WILL BE AUDIOTAPED.

SYMPOSIUM 100 2:00 p.m.-5:00 p.m.

Room 3, Upper Level, Convention Center

SOMATIZATION, PSYCHOLOGY AND CULTURE

Chp.: Gary M. Rodin, M.D.

- A An Integrative Model of Somatization**
Laurence J. Kirmayer, M.D., Gary M. Rodin, M.D.
- B Somatization and Gender**
Janet M. de Groot, M.D.
- C Exercise Compulsion and Bodily Preoccupation**
Caroline Davis, Ph.D.
- D Environmental Hypersensitivity**
Diane Meschino, M.D.
- E The Brain, Psychiatry and Chronic Fatigue Syndrome**
Susan E. Abbey, M.D.

THIS SESSION WILL BE AUDIOTAPED.**SYMPOSIUM 101** 2:00 p.m.-5:00 p.m.

Room 4, Upper Level, Convention Center

REVISITING TRAUMA, PTSD AND DISSOCIATION

Chp.: Eve B. Carlson, Ph.D.

Co-Chp.: Rachel Yehuda, Ph.D.

- A The Variety of Dissociative Experiences**
Bessel A. van der Kolk, M.D.
- B Dissociation in Holocaust Survivors with PTSD**
Rachel Yehuda, Ph.D.
- C Dissociation and PTSD Symptoms Across Trauma Types**
Eve B. Carlson, Ph.D.
- D Trauma and Dissociation in the General Population**
John N. Briere, Ph.D., Diana Elliott, Ph.D.
- E Dissociation Trauma and DSM-IV Acute Stress Disorder**
David Spiegel, M.D., Cheryl Koopman, Ph.D., Catherine Classen, Ph.D., Andrew Freikel, M.D.
- F Prospective Studies of Peritraumatic Dissociation in Trauma Survivors**
Arieh Y. Shalev, M.D., Tuvia Peri, Dalia Brandes, Tall Sahar, Scott P. Orr, Ph.D., Roger K. Pitman, M.D.

Discussant: Charles R. Marmar, M.D.

THIS SESSION WILL BE AUDIOTAPED.**SYMPOSIUM 102** 2:00 p.m.-5:00 p.m.

Room 5A, Upper Level, Convention Center

DIAGNOSIS AND TREATMENT OF VARIOUS DEPRESSIVE SUBTYPES

Chp.: Eric D. Peselow, M.D.

Co-Chp.: Jonathan W. Stewart, M.D.

- A Pharmacotherapy of Child and Adolescent Depression**
Barbara G. Geller, M.D.
- B Atypical Depression: Is It a Valid Clinical Entity?**
Jonathan W. Stewart, M.D., Frederic M. Quitkin, M.D., Patrick J. McGrath, M.D., Judith G. Rabkin, Ph.D.
- C Melancholic Depression: Diagnosis, Treatment and Long-Term Course**
Eric D. Peselow, M.D., Ronald R. Fieve, M.D.
- D Diagnosis and Treatment of Bipolar Depression**
Gary S. Sachs, M.D.
- E Treatment of Depressed HIV-Positive Patients**
John C. Markowitz, M.D., Gerald L. Klerman, M.D., Kathleen F. Clougherty, M.S.W., Lisa A. Spielman, Ph.D., Baruch Fishman, Ph.D., Samuel W. Perry III, M.D.

Discussant: Donald F. Klein, M.D.

THIS SESSION WILL BE AUDIOTAPED.**SYMPOSIUM 103** 2:00 p.m.-5:00 p.m.

Room 5B, Upper Level, Convention Center

RECENT ADVANCES IN DISORDERS OF EATING AND WEIGHT

Chp.: B. Timothy Walsh, M.D.

Co-Chp.: David C. Jimerson, M.D.

- A Role of Serotonin in Disorders of Eating and Weight**
David C. Jimerson, M.D., Eran D. Metzger, M.D., Barbara E. Wolfe, Ph.D.
- B The Treatment of Bulimia Nervosa**
B. Timothy Walsh, M.D.
- C Current Status of Binge Eating Disorder**
Michael J. Devlin, M.D.
- D Psychological Treatment of Binge Eating and Obesity**
Marsha D. Marcus, Ph.D.
- E Pharmacological Treatment of Binge Eating Disorder**
Albert J. Stunkard, M.D., Robert I. Berkowitz, M.D.

THIS SESSION WILL BE AUDIOTAPED.

SYMPOSIUM 104 2:00 p.m.-5:00 p.m.
Room 6D, Upper Level, Convention Center

THE INTERFACE OF PSYCHODYNAMIC AND COGNITIVE-BEHAVIOR PSYCHOTHERAPIES: IMPLICATIONS FOR TREATMENT AND TRAINING
APA Commission on Psychotherapy

Chp.: Marcia K. Goin, M.D.

- A A Psychoanalyst Looks at Cognitive Behavior**
Judith E. Vida, M.D.
- B A Learning Theory Approach to Eating Disorders**
Katherine A. Halmi, M.D.
- C The Cognitive Therapy Approach to Psychodynamics**
Michael E. Thase, M.D.
- D Psychodynamic Psychotherapy: An Integrative Process**
Sherwyn M. Woods, M.D.

THIS SESSION WILL BE AUDIOTAPED.

SYMPOSIUM 105 2:00 p.m.-5:00 p.m.
Room 6E, Upper Level, Convention Center

TRANSFORMING TRAINING: THE CHALLENGE OF THE FUTURE

Joint Session with the American Association of Directors of Psychiatric Residency Training, Inc., and APA Committee on Consultation-Liaison Psychiatry and Primary Care Education

Chp.: Nathan B. Smith, M.D.
Co-Chp.: David F. Gitlin, M.D.

- A The Psychiatrist's Role in Family Practice**
Frank V. deGruy, M.D.
- B Psychiatric Training, Consultation-Liaison and Primary Care**
Ronald D. Geraty, M.D.
- C Rapid Conversion of Traditional Training Systems**
Leighton Y. Huey, M.D., Ronald L. Green, M.D., David L. Budlong, M.A.
- D Recent Graduates' Perspective on Residency Training**
James L. Griffith, M.D., Nathan B. Smith, M.D., David F. Gitlin, M.D., L. Lee Tynes, M.D.

Discussant: Paul C. Mohl, M.D.

THIS SESSION WILL BE AUDIOTAPED.

SYMPOSIUM 106 2:00 p.m.-5:00 p.m.
Room 7A, Upper Level, Convention Center

CLINICAL ADVANCES IN GERIATRIC PSYCHIATRY
Joint Session with the American Association for Geriatric Psychiatry

Chp.: Gary J. Kennedy, M.D.
Co-Chp.: Barnett S. Meyers, M.D.

- A Good Sleep Predicts Successful Interpersonal Psychotherapy in the Elderly**
Charles F. Reynolds III, M.D.
- B Recent Advances in Geriatric Depression**
George S. Alexopoulos, M.D., Barnett S. Meyers, M.D.
- C Psychoses in Late-Life**
Dilip V. Jeste, M.D., Sandra S. Kindermann, Ph.D., Laurle A. Lindamer, Ph.D., Shaunna Morris, Ph.D., Shelley C. Heaton, B.A., Barton W. Palmer, Ph.D.
- D Treatment of Cognitive and Behavior Disturbances in Dementia**
Lon S. Schneider, M.D.

Discussant: Barry D. Lebowitz, Ph.D.
THIS SESSION WILL BE AUDIOTAPED.

SYMPOSIUM 107 2:00 p.m.-5:00 p.m.
Room 7B, Upper Level, Convention Center

FUNCTIONAL OUTCOME IN BIPOLAR MOOD DISORDERS

Chp.: Joseph F. Goldberg, M.D.
Co-Chp.: Michael J. Gitlin, M.D.

- A Syndromal and Functional Outcome in Bipolar Disorder**
Michael J. Gitlin, M.D., Constance Hammen, Ph.D.
- B Quality of Life in Bipolar Disorder**
Joseph F. Goldberg, M.D., Martin Harrow, Ph.D.
- C New Psychosocial Treatments for Bipolar Disorder**
David J. Miklowitz, Ph.D.
- D Bipolar I Disorder: A 15-Year Follow-Up**
William H. Coryell, M.D.
- E Bipolar Patients Treated in an HMO**
David J. Katzelnick, M.D.

Discussant: Frederick K. Goodwin, M.D.
THIS SESSION WILL BE AUDIOTAPED.

SYMPOSIUM 108 2:00 p.m.-5:00 p.m.

Room 9, Upper Level, Convention Center

MANAGING MANAGED CARE: TOOLS TO ENHANCE PRACTICE

APA Consultation Service Board

Chp.: Robert K. Schreter, M.D.

- A Computer-Assisted Self-Therapy**
John H. Greist, M.D.
- B Managing Care and Capitation with Information Systems**
Naakesh A. Dewan, M.D.
- C The Strategic Role of Information Systems in Managed Behavioral Health Care**
John L. Koontz, B.A.
- D Barriers to Information Services in Psychiatry**
Norman E. Alessi, M.D., Milton Huang, M.D.
- E Expert System Decision Support Software**
Bruce Meltzer, M.D., Edmund H. Plgoff, Ph.D.

THIS SESSION WILL BE AUDIOTAPED.**SYMPOSIUM 109** 2:00 p.m.-5:00 p.m.

Room 11A, Upper Level, Convention Center

SUICIDE ACROSS CULTURES

Chp.: Maria A. Oquendo, M.D.

- A Cultural Aspects of Youth Suicide**
Cynthia R. Pfeffer, M.D.
- B Suicidal Behavior in the Chinese Culture**
John A. Chiles, M.D., Yan-Ping Zheng, M.D., Kirk D. Strosahl, Ph.D.
- C Reasons for Living in the Suicidally Depressed**
Kevin M. Malone, M.D., Maria A. Oquendo, M.D., J. John Mann, M.D.
- D Cultural Issues in Depression and Suicide: An Overview**
Renato D. Alarcon, M.D.
- E Uxoricide and Suicidal Behavior in a Mexican Male**
J. Arturo Silva, M.D.

Discussant: Juan E. Mezzich, M.D.

THIS SESSION WILL BE AUDIOTAPED.**SYMPOSIUM 110** 2:00 p.m.-5:00 p.m.

Room 11B, Upper Level, Convention Center

ICD-10 NEURASTHENIA: TRANS-PACIFIC COMPARISONS

Chp.: Keh-Ming Lin, M.D.

- A Cultural Epidemiology of Neurasthenia and Chronic Fatigue Syndrome**
Mitchell G. Weiss, M.D.
- B Psychiatric Morbidity of Chinese Outpatients with Chronic Fatigue**
Char-Nie Chen, M.D., Song Lee, M.D.
- C Diagnosis and Cultural Meaning of Neurasthenia in China**
Derson Young, M.D., Yalin Zhang, M.D., Ling-Jian Li, M.D., Keh-Ming Lin, M.D., Yan-Ping Zheng, M.D.
- D A Cross-Cultural Study of Neurasthenia and Chronic Fatigue Syndrome in Los Angeles**
Keh-Ming Lin, M.D., Freda Cheung, Ph.D., Yan-Ping Zheng, M.D., Mitchell G. Weiss, M.D., Gayle Nakasaki, M.S.W., Yue-Lan Ren, M.D.
- E Chronic Persistent Fatigue: A Comparative Study**
Mian-Yoon Chong, M.D., Yuh Lee, M.D., Jung-Kwang Wen, M.D.
- F An Epidemiological Study of Neurasthenia in Chinese-Americans in Los Angeles**
Yan-Ping Zheng, M.D., Keh-Ming Lin, M.D., David T. Takeuchi, M.D., Karen S. Kurasaki, Ph.D., Yongxiao Wang, Ph.D., Freda Cheung, Ph.D.

Discussants: Joe Yamamoto, M.D., Francis G. Lu, M.D.

THIS SESSION WILL BE AUDIOTAPED.**SYMPOSIUM 111** 2:00 p.m.-5:00 p.m.

Atlanta/Chicago Rooms, Lobby Level, Marriott

SUBSTANCE ABUSE AND PSYCHOPATHOLOGY

Chp.: Mark R. Serper, Ph.D.

Co-Chp.: Kathleen T. Brady, M.D.

- A Substance Abuse Comorbidity in Personality Disorders**
Kathleen T. Brady, M.D., Susan C. Sonne, Ph.D.
- B Cocaine Abuse in Acute Schizophrenia**
Mark R. Serper, Ph.D., James C.Y. Chou, M.D.

(Continued on next page)

THURSDAY

C Predictors of Substance Abuse in Hospitalized Adolescents

David L. Pogge, Ph.D.

D Substance Abuse in Relation to Suicidal Behavior in Schizophrenia

Gretchen Haas, Ph.D.

Discussant: Bruce J. Rounsaville, M.D.

THIS SESSION WILL BE AUDIOTAPED.

SYMPOSIUM 112 **2:00 p.m.-5:00 p.m.**

Manchester Room, Lobby Level, Marriott

PUBLIC SECTOR USE OF PRACTICE GUIDELINES

Chp.: William M. Tucker, M.D.

A Practice Guidelines: A Metaanalysis of Randomized Controlled Implementation Studies

Molly T. Finnerty, M.D., David A. Kahn, M.D., Mark Olsson, M.D.

B Clinical Guidelines for the Dually Diagnosed in Maryland

Brian M. Hepburn, M.D., Stuart B. Silver, M.D.

C Implementing Practice Guidelines in a State System

Dale P. Svendsen, M.D.

D The Texas Medication Algorithm Project

Steven P. Shon, M.D., A. John Rush, M.D., Marcia G. Toprac, Ph.D., M. Lynn Crismon, Pharm.D., Kenneth Z. Altshuler, M.D.

E Setting Up a Public Sector Practice Guideline Network

William M. Tucker, M.D., Molly T. Finnerty, M.D.

Discussant: David L. Cutler, M.D.

THIS SESSION WILL BE AUDIOTAPED.

SYMPOSIUM 113 **2:00 p.m.-5:00 p.m.**

Marriott Hall 1, Lobby Level, Marriott

MENTAL ILLNESS AND CHEMICAL ABUSE: A MULTIMODAL MODEL

Chp.: Zebulon C. Taintor, M.D.

Co-Chp.: Gregory C. Bunt, M.D.

A Psychiatry Can Learn from Therapeutic Communities

Gregory C. Bunt, M.D.

B Increasing Motivation for MICA Treatment

Douglas M. Ziedonis, M.D.

C MICA Rehabilitation Approaches

Zebulon C. Taintor, M.D., Gideon Nachumi, M.D.

D Perils of Cross-Sectional Functional Measurements

Sheldon Zimberg, M.D., Rekha Mehta, M.D.

E Ambulatory Peer-Led MICA Treatment

Marc Galanter, M.D.

Discussant: Richard J. Frances, M.D.

THIS SESSION WILL BE AUDIOTAPED.

SYMPOSIUM 114 **2:00 p.m.-5:00 p.m.**

Marriott Hall 2, Lobby Level, Marriott

ALGORITHMS FOR MEDICAL TREATMENT OF MOOD DISORDERS

Chp.: David N. Osser, M.D.

Co-Chp.: Philip G. Janicak, M.D.

A Algorithms for Depression: Part I

David N. Osser, M.D.

B An Algorithm for Treatment-Resistant Depression

J. Craig Nelson, M.D.

C Algorithms for Acute Treatment of Mania

Philip G. Janicak, M.D., Rajiv P. Sharma, M.D., Eileen O'Connor, R.N., Edward Altman, Psy.D., Sheila Dowd, M.S., John M. Davis, M.D.

D Algorithms for Bipolar Disorder: Part II

Carlos A. Zarate, Jr., M.D., Mauricio Tohen, M.D.

E The Places for ECT in Mood Disorder Algorithms

Richard D. Weiner, M.D.

Discussant: Frank J. Ayd, Jr., M.D.

THIS SESSION WILL BE AUDIOTAPED.

SYMPOSIUM 115 **2:00 p.m.-5:00 p.m.**

New York/Orlando Rooms, Lobby Level, Marriott

STEREOTYPIC MOVEMENT DISORDER: NEW DEVELOPMENTS

Chp.: Dan J. Stein, M.D.

Co-Chp.: Gary A. Christenson, M.D.

A Symptoms and Diagnosis of Stereotypic Movement Disorders

Dan J. Stein, M.D., Dana Niehaus, M.D., Colin D. Bouwer, M.D.

B Neurobiology of Stereotypy

Cheryl M. Wong, M.D., Eric Hollander, M.D., Mitchell Brin, M.D., Concetta DeCaria, Ph.D., Bonnie A. Aronowitz, Ph.D., Jee Kwon, B.A.

C Behavioral Treatment of Stereotypical Movements

Nancy J. Keuthen, Ph.D., Richard L. O'Sullivan, M.D.

D Developmental Aspects of Stereotyped Movement Disorder

Bryan H. King, M.D.

THIS SESSION WILL BE AUDIOTAPED.

SYMPOSIUM 116 2:00 p.m.-5:00 p.m.

San Diego Ballroom A, Lobby Level, Marriott

IMPLICATIONS OF THE CHANGING FORENSIC LANDSCAPE

Chp.: Rahn K. Bailey, M.D.

A Psychiatric Services in Jails and Prisons

Howard J. Osofsky, M.D.

B Children and the Criminal Justice System

Debra K. DePrato, M.D.

C The Shifting Public Scene: From Community Mental Health Service and Hospital to Jail

Richard C. Lippincott, M.D.

D Mental Health Consultation to a Municipal Court

H. Richard Lamb, M.D.

THIS SESSION WILL BE AUDIOTAPED.

SYMPOSIUM 117 2:00 p.m.-5:00 p.m.

San Diego Ballroom C, Lobby Level, Marriott

CRIME, VIOLENCE AND THE INFLUENCE OF MEDIA ON SOCIETY

Chp.: Robert T.M. Phillips, M.D.

A Television Violence: Epidemic of American Culture

Robert T.M. Phillips, M.D.

B Glorification of Gratuitous Violence

Paul J. Fink, M.D.

C Media: Misleading Public Health Efforts to Reduce Violence

Carl C. Bell, M.D.

THIS SESSION WILL BE AUDIOTAPED.

SYMPOSIUM 118 2:00 p.m.-5:00 p.m.

Torrey Rooms 1&2, Lobby Level, Marriott

CATATONIA AND NMS: SINGLE OR SEPARATE ENTITIES?

Chp.: Andrew J. Francis, Jr., M.D.

Co-Chp.: Denise A.C. White, M.D.

A Catatonia: Diagnosis and Subtypes

Andrew J. Francis, Jr., M.D., George Bush, M.D., Georgios Petrides, M.D.

B Catatonia and NMS: Diagnostic Conundrum

Denise A.C. White, M.D., A.H. Robins, M.D.

C Relationship Between Catatonia and NMS

Patricia I. Rosebush, M.D., Michael F. Mazurek, M.D.

D Catatonia Subtypes and Their Clinical Utility

Brendan T. Carroll, M.D.

Discussant: Gregory L. Fricchione, M.D.

THIS SESSION WILL BE AUDIOTAPED.

SYMPOSIUM 119 2:00 p.m.-5:00 p.m.

Point Loma Room, Level 1, Marriott

CHRONIC PAIN: MULTIDISCIPLINARY APPROACHES

Chp.: Allen Lebovits, Ph.D.

Co-Chp.: Paul Gusmorino, M.D.

A Comprehensive Inpatient Treatment of Chronic Pain

Paul Gusmorino, M.D.

B The Use of Analgesics in Chronic Pain

Michel Dubois, M.D.

C Nonanalgesic Pharmacotherapy of Pain

Edward C. Covington, Jr., M.D.

D Cognitive-Behavioral Approaches to Chronic Pain

Allen Lebovits, Ph.D.

E The Treatment of AIDS Pain

Mathew Lefkowitz, M.D.

Discussant: David L. Ginsberg, M.D.

THIS SESSION WILL BE AUDIOTAPED.

SYMPOSIUM 120 2:00 p.m.-5:00 p.m.

Solana Room, Level 1, Marriott

RECENT ADVANCES IN AUTISM AND ASPERGER'S DISORDER

Chp.: Eric Hollander, M.D.

Co-Chp.: Bonnie A. Aronowitz, Ph.D.

A Clinical Presentations of Autism and Asperger's Disorder in Adulthood

Serge A. Mosovich, M.D., Lucille Horn, Ph.D., Eric Hollander, M.D., Bonnie A. Aronowitz, Ph.D., Lorraine Simon, M.A.

(Continued on next page)

B Family/Genetic Study of Autism

Jeremy Silverman, Ph.D., David M. Greenberg, M.B., Eric Hollander, M.D., Brian A. Lawlor, M.D., Christopher Smith, Ph.D., Kenneth L. Davis, M.D.

C Neuropsychiatric/Psychological Deficits in Autism

Bonnie A. Aronowitz, Ph.D., Concetta DeCaria, Ph.D., Nicola Weiss, M.A., Eric Hollander, M.D., Lorraine Simon, M.A., Serge A. Mosovich, M.D.

D PET in Autism and Asperger's Disorder

Monte S. Buchsbaum, M.D., M. Mehmet Haznedar, M.D., Tsechung Wei, Ph.D., Jacqueline Spiegel-Cohen, M.S., Robert C. Young, M.D., Eric Hollander, M.D.

E Neurotransmitter/Neuropeptide Function and Psychopharmacology of Autism

Eric Hollander, M.D., Bonnie A. Aronowitz, Ph.D., Concetta DeCaria, Ph.D., Serge A. Mosovich, M.D., Scott Cherkasky, M.D., Elizabeth Spadaccini, B.A.

F Autism: Insights from a Personal Perspective

Temple Grandin, Ph.D.

THIS SESSION WILL BE AUDIOTAPED.

C Movement Disorders in Elderly Indian Patients

Robin G. McCreadie, D.Sc., R. Thara, M.D.

D Spontaneous Dyskinesia in Moroccan Schizophrenia Patients

William F. Hoffman, M.D., Nadia Kadri, M.D., Darien S. Fenn, Ph.D., Amina Tilane, M.D., Carla A. Green, Ph.D., Mohamed Lakloumi, M.D., Fahrid Bousaid, M.D., Bachir Bentounssi, M.D., Driss Moussaoui, M.D., Daniel E. Casey, M.D.

E Cognitive Dysfunction in Moroccan Schizophrenia Patients

Darien S. Fenn, Ph.D., Nadia Kadri, M.D., William F. Hoffman, M.D., Amina Tilane, M.D., Carla A. Green, Ph.D., Mohamed Lakloumi, M.D., Fahrid Bousaid, M.D., Bachir Bentounssi, M.D., Driss Moussaoui, M.D., Daniel E. Casey, M.D.

F Schizophrenic Illness and Tardive Dyskinesia

John L. Waddington, Ph.D., David J. Meagher, M.B., John J. Quinn, M.D., James Mullaney, M.D., Conall Larkin, M.D., Eadbhard O'Callaghan, M.D.

Discussant: Daniel E. Casey, M.D.

THIS SESSION WILL BE AUDIOTAPED.

SYMPOSIUM 121 **2:00 p.m.-5:00 p.m.**

Coronado Room, Level 4, Marriott

SPONTANEOUS DYSKINESIA IN DRUG-NAIVE SCHIZOPHRENIA PATIENTS

Chp.: William F. Hoffman, M.D.

Co-Chp.: John L. Waddington, Ph.D.

A Tardive Dyskinesia: Its Validity and Limitations

David G.C. Owens, M.D.

B Spontaneous Dyskinesia in the Pre-Neuroleptic Era

Wayne S. Fenton, M.D., Crystal R. Blyler, Ph.D.

1997 ANNUAL MEETING

TOPIC AREAS FOR THE SCIENTIFIC PROGRAM

DISORDERS

1. AIDS and HIV-Related Disorders
2. Alcohol and Substance Abuse Disorders
3. Anxiety Disorders
4. Cognitive Disorders (Delirium, Dementia, Amnesic, etc.)
5. Dissociative Disorders
6. Eating Disorders
7. Premenstrual Dysphoric Disorder
8. Mood Disorders
9. Personality Disorders
10. Schizophrenia and Other Psychotic Disorders
11. Sexual and Gender Identity Disorders
12. Sleep Disorders
13. Somatoform Disorders
14. Unlisted Disorders

PRACTICE AREAS

15. Administration
16. Private Practice
17. Public Sector
18. Other

SUBSPECIALTY AREAS OR SPECIAL INTERESTS

19. Academic Psychiatry
20. Addiction Psychiatry
21. Adolescent Psychiatry
22. Biological Psychiatry
23. Brain Imaging
24. Child and Adolescent Psychiatry
25. Community Psychiatry and Prevention
26. Consultation-Liaison and Emergency Psychiatry
27. Cross-Cultural and Minority Psychiatry
28. Diagnostic Issues
29. Ethics
30. Forensic Psychiatry
31. Genetics

32. Geriatric Psychiatry
33. Neurobiology
34. Neuropsychiatry
35. Psychiatric Education
36. Psychiatric Rehabilitation
37. Psychoanalysis
38. Research Issues
39. Social Psychiatry
40. Stress
41. Suicide
42. Violence, Trauma and Victimization

TREATMENTS

43. Behavior and Cognitive Therapies
44. Combined Pharmacotherapy and Psychotherapy
45. Couple and Family Therapies
46. Group Therapy
47. Individual Psychotherapies
48. Psychopharmacology
49. Somatic Therapies
50. Treatment Techniques and Outcome Studies

OTHER ISSUES

51. Computers
52. Creativity and the Arts
53. Gender
54. Historical Questions
55. Human Rights
56. Managed Care and Health Care Funding
57. Political Questions
58. Professional and Personal
59. Religion, Spirituality and Psychiatry
60. Resident and Medical Student Concerns
61. Presidential Theme: Strengthening Psychiatry's Dedication and Commitment
62. Stigma/Advocacy
63. Mental Retardation (Child/Adolescent/Adult)

GUIDE TO USING THE TOPIC INDEX

Use this index to find sessions of interest to you. There are five overall topics: Disorders, Practice Areas, Subspecialty Areas or Special Interests, Treatments, and Other Issues. Under each overall topic, you will find subtopics listed in alphabetical order with the formats (type of session) listed alphabetically underneath. Within each format you will find the title of the individual session listed by number. The listing will also show the page number the session appears on. You should refer to the page number in this *Program Book* to obtain further details about the session.

DISORDERS	Page #
TOPIC 1: AIDS AND HIV-RELATED DISORDERS	
AIDS EDUCATION PROGRAMS	
1 Psychiatric Aspects of AIDS: Part I	54
2 Psychiatric Aspects of AIDS: Part II	92
CLINICAL CASE CONFERENCE	
4 Psychotherapy with the HIV-Positive Physician	123
LECTURE	
21 Management of HIV Infection for the Year 1997	105
SCIENTIFIC AND CLINICAL REPORTS	
33 AIDS Phobia and Willingness to Treat AIDS Patients	64
38 A Placebo-Controlled Trial of Paroxetine Versus Imipramine in Depressed HIV-Positive Outpatients	65
64 Risking It All? Sexual Behavior in Schizophrenia	100
SYMPOSIA	
15 HIV Disease: Immunobiology and Neuropsychiatry	45
86 Women Prisoners: Psychiatric Disorders and HIV Infection	114
WORKSHOPS - COMPONENT	
4 The Physician Impaired with HIV/AIDS	30
42 The Impact of New HIV Treatments on Psychiatry	126
WORKSHOPS - ISSUE	
2 HIV and Hispanics: Sociocultural Considerations	30
20 The Homeless Mentally Ill and Sexually Risky Behavior	32
TOPIC 2: ALCOHOL AND SUBSTANCE ABUSE DISORDERS	
CME COURSES	
21 Integrated Models for Treatment of Dual Diagnosis	7
67 Dealing with Resistance in Addiction Patients	70
76 Assessment and Treatment of Nicotine Dependence	92
INDUSTRY SUPPORTED SYMPOSIUM	
20 Smoking Cessation: Clinical Practice Guidelines for Psychiatrists	11
MEDIA PRESENTATIONS	
1 Leaving Las Vegas	12
14 Addicted to Speed	41
SCIENTIFIC AND CLINICAL REPORTS	
83 Personality and Adolescent Substance Misuse	128
84 Remission from Acute Mania with Substance Abuse	128
85 Mortality Related to Alcoholism	128
SYMPOSIA	
8 Research on Psychosocial Treatment for Addiction	43
43 High-Risk Longitudinal Studies of Alcoholism	78
57 The New Heroin Epidemic	82
58 Project MATCH: Matching and Main Effects	82
89 Harm Reduction and Addiction: The European Experience	115
113 Mental Illness and Chemical Abuse: A Multimodal Model	136
WORKSHOP - ISSUE	
73 Pharmacotherapy of Addictive Disorders	98

TOPIC 3: ANXIETY DISORDERS	Page #
ADVANCES IN RESEARCH	
Anxiety Disorder	32
CME COURSE	
24 Social Phobia: Diagnosis and Treatment	8
INDUSTRY SUPPORTED SYMPOSIA	
3 The Expert Consensus: Treatment of OCD	2
17 Panic Disorder: Different Clinical Populations	9
24 Panic Disorder: The Challenge of Chronicity	12
25 New Clinical Approaches for Treating Anxiety and Depression: New Strategies in the Recognition and Treatment of Anxiety	25
27 Anxiety Disorders: Identifying the Critical Challenges	25
32 Anxiety Disorders: Identifying the Critical Challenges	53
44 Anxiety Disorders: Identifying the Critical Challenges	91
LECTURE	
2 The Biology of PTSD	27
MEDIA PRESENTATION	
7 Anxiety Disorders	29
RESEARCH CONSULTATION WITH	
3 Anxiety Disorder Studies in the Clinic and the Community	128
REVIEW OF PSYCHIATRY	
III OCD Across the Life Cycle	74
SCIENTIFIC AND CLINICAL REPORTS	
2 Dopamine Beta-Hydroxylase Activity in PTSD	34
15 ADHD in Adults with Anxiety Disorders	35
53 Is Cognitive Processing Necessary for a Panic Attack?	66
54 The Course and Prognosis of Social Phobia: A Comparison of GAD and Panic Disorder	66
102 Panic Disorder: Comorbidity and Phenomenology	130
SYMPOSIA	
19 Panic Disorder: Research and Practice	46
21 New Psychophysiological Findings and Current Models of Panic Disorder	46
51 Social Phobia: Nature Nurtured?	80
72 Acute Stress Reactions to Traumatic Events	110
TOPIC 4: COGNITIVE DISORDERS	
CME COURSE	
78 Dementia: Approaches to Diagnosis and Treatment	92
INDUSTRY SUPPORTED SYMPOSIA	
1 Alzheimer's Disease: Practical Use of Diagnostic Algorithms and Treatment Guidelines	2
10 Alzheimer's Disease: Comprehensive Treatment Approach	7
50 Practical Advances in the Management of Alzheimer's Disease	118
TOPIC 5: DISSOCIATIVE DISORDERS	
CME COURSES	
16 Dissociative Disorder Not Otherwise Specified (DDNOS): Diagnosis and Treatment with Ego-State Therapy	5
38 Trauma, Dissociation and Memory	27

SCIENTIFIC AND CLINICAL REPORT	Page #			Page #
79 Assessing Childhood Abuse and Adult Psychopathology	101		8 Does the Gender of a Patient or the Gender of a Therapist Impact the Treatment of Patients with Major Depression?	34
TOPIC 6: EATING DISORDERS			57 Impact of Pregnancy on Risk for Relapse of MDD	100
DISCUSSION GROUP			62 A Blinded Trial on the Course and Relationship of Depressive Symptoms in Schizophrenia	100
6 Managing Patients with Eating Disorders	124		SYMPOSIA	
SCIENTIFIC AND CLINICAL REPORTS			3 The Expert Consensus: Treatment of Bipolar Disorder	42
22 Seasonal Mood Patterns in Eating Disorders	35		13 The Efficacy-Effectiveness Gap in Bipolar Disorder	45
86 Eating Disorders in Severe Obesity	129		50 Diagnosing and Treating Depression in Patients with Physical Illnesses	80
87 Bulimia Nervosa, PTSD and Amnesia: A National Study	129		53 Predictors of Treatment Response in Mood and OCD-Related Disorders	81
88 Predictors of Relapse in Bulimia Nervosa	129		54 Light Can Treat Nonseasonal Depression	81
SYMPOSIA			73 Atypical Depression: New Diagnosis and Treatment	111
71 Eating Disorders: Vulnerabilities and Interventions	110		79 Sex Hormones, Depression and Sexual Behavior: Treatment Implications	112
103 Recent Advances in Disorders of Eating and Weight	133		102 Diagnosis and Treatment of Various Depressive Subtypes	133
TOPIC 7: PREMENSTRUAL DYSPHORIC DISORDER			107 Functional Outcome in Bipolar Mood Disorders	134
SCIENTIFIC AND CLINICAL REPORTS			TOPIC 9: PERSONALITY DISORDERS	
21 Menstrual Phase Response to Nocturnal Light	35		CME COURSES	
58 Diagnostic Status of Women Who Present with PMS	100		12 Borderline Patients in Partial Hospitalization	5
TOPIC 8: MOOD DISORDERS			35 Disorders of the Self: Differential Diagnosis and Treatment	27
ADVANCES IN RESEARCH			55 Special Problems in Treating Borderline Patients	54
Treatment of Depression	32		98 The Practical Management of Personality Disorders	124
CME COURSES			MASTER EDUCATOR CLINICAL CONSULTATIONS	
2 Psychiatric Uses of Bright Light and Melatonin	1		12 OCD in Children	64
44 Psychiatric Disorders in Pregnancy and Postpartum	39		16 OCD	99
59 Advances in the Treatment of Refractory Depression	55		SCIENTIFIC AND CLINICAL REPORTS	
INDUSTRY SUPPORTED SYMPOSIA			14 Clinical Spectrum of ADHD in Adult Women	35
7 Depression and Its Subtypes: A Treatment Update	6		82 Quantitative Electroencephalogram Findings in Self-Injurious Patients with BPD	101
9 Perennial Issues in the Management of Depression	6		101 Comorbidity of Panic Disorder and Personality Disorder	130
12 Diagnostic and Treatment Advances in Manic Depression	8		SYMPOSIA	
13 Management of Sexual Dysfunction in Depression	8		12 Narcissistic Personality Disorder: New Frontiers	44
16 Depression and Comorbid Medical Illness: Recognition, Diagnosis and Treatment	9		23 Borderline Personality: Best Treated Under Other Names?	47
18 Comorbidity Factors and the Treatment of Depression	10		31 Clinical Aspects of BPD	75
26 Bipolar Mixed States: The Clinical Frontier	25		92 Antisocial Personality Disorder and Substance Abuse	116
31 Bipolar Mixed States: The Clinical Frontier	53		97 Gambling: Biological/Genetic, Treatment, Government and Gaming Concerns	119
39 Late-Life Depression: Complex Problems, New Strategies	83		TOPIC 10: SCHIZOPHRENIA AND OTHER PSYCHOTIC DISORDERS	
43 Bipolar Mixed States: The Clinical Frontier	91		ADVANCES IN RESEARCH	
LECTURES			Schizophrenia	32
7 Disavowal and the Merely Unhappy	40		CME COURSE	
25 Recurrent Unipolar Major Depression Is a Lifelong Illness That Requires Lifelong Treatment: Yes, No, Maybe and if Only There Were One More Study	124		99 Diagnosis and Psychotherapy of Borderline Patients	124
MEDIA PRESENTATIONS			FORUM	
8 Mood Disorders	29		7 Celebrating NARSAD's 10th Anniversary: What the New Brain Science Means for Psychiatrists, Patients and Families	68
35 Depression and Manic Depression	73		INDUSTRY SUPPORTED SYMPOSIA	
RESEARCH CONSULTATION WITH			2 Conquering Psychosis: From Molecules to Managed Care	2
1 Premenstrual, Postpartum and Menopausal Depressions	64		4 The Early Stages of Schizophrenia	2
SCIENTIFIC AND CLINICAL REPORTS			19 Preventing Relapse in Schizophrenia	11
5 The Timing of Antidepressant Response	34			
6 Family Functioning, Recovery and Chronic Depression	34			
7 Suicidality in Mixed Versus Pure Mania	34			

(Continued on next page)

	Page #		Page #
41	84	SCIENTIFIC AND CLINICAL REPORT	
48	117	20 Melatonin Excretion Unrelated to Sleep	35
49	117		
LECTURES		TOPIC 13: SOMATOFORM DISORDERS	
20	99	CME COURSE	
22	106	68 The Evaluation and Management of Pain	70
MASTER EDUCATOR CLINICAL CONSULTATION		MEDIA PRESENTATION	
7	57	48 Funny, You Don't Look Sick	95
MEDIA PRESENTATIONS		SYMPOSIA	
6	29	100 Somatization, Psychology and Culture	133
24	68	110 ICD-10 Neurasthenia: Trans-Pacific Comparisons	135
25	68	119 Chronic Pain: Multidisciplinary Approaches	137
SCIENTIFIC AND CLINICAL REPORTS		TOPIC 14: UNLISTED DISORDERS	
10	34	CME COURSES	
26	36	26 ADD in Adults	26
27	36	83 Advanced Assessment and Treatment of ADD	105
28	36	REVIEW OF PSYCHIATRY	
47	65	II Repressed Memories	59
48	65	SCIENTIFIC AND CLINICAL REPORT	
49	65	19 Primary Fibromyalgia and Its Response to Fluoxetine	35
63	100	PRACTICE AREAS	
71	101	TOPIC 15: ADMINISTRATION	
72	101	CME COURSES	
73	101	43 Principles and Practices of Quality Improvement in Mental Health	39
96	129	69 Business Principles for Mental Health Clinicians	70
97	129	SCIENTIFIC AND CLINICAL REPORT	
SYMPOSIA		68 Downsizing and Closing a Hospital: Managerial Issues	100
24	47	SYMPOSIUM	
27	74	81 Regional Priorities on Mental Health in the Americas	113
29	74	WORKSHOPS - COMPONENT	
42	78	7 Litigation and Risk Management in Psychiatric Administration	30
44	78	14 Psychiatric Leadership in Managed Care	36
66	109	34 Using the New Medicare G-Codes Appropriately and Effectively	97
85	114	WORKSHOPS - ISSUE	
99	132	47 Department of Veterans Affairs/Department of Defense Sharing Agreements: Promises and Problems	62
111	135	53 Swimming with Sharks: Organization Politics	67
121	138	87 Quality Management and the Joint Commission Survey	103
TOPIC 11: SEXUAL AND GENDER IDENTITY DISORDERS		104 Dealing with the Difficult Employee	130
WORKSHOPS - ISSUE		TOPIC 16: PRIVATE PRACTICE	
24	37	SCIENTIFIC AND CLINICAL REPORT	
50	67	12 Satisfaction Among Private Practice Psychiatrists: Impact of Managed Care	35
103	130	WORKSHOP - ISSUE	
TOPIC 12: SLEEP DISORDERS		88 It Doesn't Need to Be Private Practice Versus Life	103
CME COURSES			
18	7		
72	91		
INDUSTRY SUPPORTED SYMPOSIUM			
35	82		

WORKSHOP ON PRIVATE PRACTICE ISSUES **Page #**
 Building Alliances for Success in Private Practice 32

TOPIC 17: PUBLIC SECTOR

LECTURES

- 17 Future Challenges and Opportunities in Public Health 71
- 24 Psychiatrist as Director in the Public Mental Health System 124

SYMPOSIUM

- 112 Public Sector Use of Practice Guidelines 36

WORKSHOP - ISSUE

- 56 Psychodynamic Principles in Public Psychiatry 67

TOPIC 18: OTHER

SYMPOSIUM

- 37 Physician/Patient Relationship: What's Essential? 76

WORKSHOPS - COMPONENT

- 16 Career Transitions: Leadership Skills You'll Need 37
- 36 Becoming a Rural Psychiatrist: Guidelines and Examples 97

WORKSHOP - ISSUE

- 110 Discussion Group for Young Career Psychiatrists: American and Japanese Employee Assistance Programs 131

SUBSPECIALTY AREAS OR SPECIAL INTERESTS

TOPIC 19: ACADEMIC PSYCHIATRY

WORKSHOPS - ISSUE

- 45 Primary Care Training in Psychiatry 62
- 75 Evaluation of Psychiatric Clerks: The Oral Examination 98
- 81 Comprehensive Approach to Small-Group Teaching 102

TOPIC 20: ADDICTION PSYCHIATRY

CME COURSES

- 3 Transformational Model of Dual Diagnosis and Treatment 1
- 47 Comorbid Mood Disorders and Substance-Related Disorder 39

WORKSHOPS - ISSUE

- 19 Comorbidity Conundrums 32
- 32 Creating and Using Addiction Treatment Guidelines 61

TOPIC 21: ADOLESCENT PSYCHIATRY

MASTER EDUCATOR CLINICAL CONSULTATIONS

- 9 Clinical Interview of the Difficult Adolescent 57
- 15 Psychotherapy with Depressed/Suicidal Adolescents 93

SCIENTIFIC AND CLINICAL REPORTS

- 24 Cognitive Impairment in Adolescent Schizophrenia 35
- 25 Risperidone in the Management of Psychotic Adolescents: An Open Trial 35
- 78 Correlates of Childhood Abuse in Adolescents 101

SYMPOSIUM

- 5 Adolescent Sexuality: Issues of Normal Development and Clinical Practice 42

TOPIC 22: BIOLOGICAL PSYCHIATRY **Page #**

REVIEW OF PSYCHIATRY

- V Psychological/Biological Testing Issues for Psychiatrists 108

SYMPOSIUM

- 67 Recent Advances in Molecular Psychiatry 109

WORKSHOP - COMPONENT

- 49 Extended Hospitalization: Who Needs It? 130

TOPIC 23: BRAIN IMAGING

SCIENTIFIC AND CLINICAL REPORTS

- 44 PET with (F-18) Fluorodopa in Tourette's Disorder 65
- 45 Noninvasive Monitoring of Brain Function 65
- 46 Beyond Functional Imaging: Combining Functional Imaging (SPECT, PET, MRI) with Transcranial Magnetic Stimulation 65

TOPIC 24: CHILD AND ADOLESCENT PSYCHIATRY

CME COURSES

- 19 ADD in Children and Adolescents 7
- 91 ADHD in Children, Adolescents and Adults 123

MASTER EDUCATOR CLINICAL CONSULTATIONS

- 3 Child and Adolescent Forensics 28
- 6 Comorbid Mood and Anxiety Disorders in Children and Adolescents 33

MEDIA PRESENTATIONS

- 12 Restless Minds, Restless Kids 40
- 60 Crisis of Care: Helping Families Help Children 118
- 61 Thieves of Childhood 118

SCIENTIFIC AND CLINICAL REPORT

- 23 Temperament of Korean Children with Asthma 35

SYMPOSIA

- 82 A Wide Gap: Unmet Need for Child Mental Health Services 113
- 94 Youth Sports: Character Building or Child Abuse? 119
- 120 Recent Advances in Autism and Asperger's Disorder 137

WORKSHOPS - COMPONENT

- 20 The Responsibilities of Adult Psychiatrists Who Treat Patients with Children 60
- 25 Psychiatric Consultation to Special Education 66
- 32 New National Programs and Research: Age 0-3 Years 96

WORKSHOPS - ISSUE

- 68 Psychological Foster Parents: Development of Identity 97
- 108 Collaborative Primary Prevention for Adolescents 131

TOPIC 25: COMMUNITY PSYCHIATRY AND PREVENTION

CME COURSE

- 29 Psychiatric Training for Disaster 26

SCIENTIFIC AND CLINICAL REPORT

- 75 Case Management for Homeless Public Inebriates 101

SYMPOSIA

- 2 Danger Zone: Psychiatry in Peacekeeping Operations 42
- 35 Elderly Persons with Psychosis in the Community 76

WORKSHOPS - COMPONENT	Page #
17 Tying Benefits to Behavior: Incentive or Injustice?	60
43 Psychiatric Dimensions of Disaster	126

WORKSHOPS - ISSUE	
58 Telepsychiatry in Rural America: A Kansas University Medical Center Initiative	67
79 Medication in the Field: To Treat or Not to Treat?	102

TOPIC 26: CONSULTATION-LIAISON AND EMERGENCY PSYCHIATRY

CME COURSES	
6 The Psychiatrist and the Dying Person	1
56 The Emergency Treatment of Psychiatric Disorders	54
65 Illness or Illusion? Factitious Disorders Today	70
86 Psychiatry and Family Medicine: Sharing Care	105

INDUSTRY SUPPORTED SYMPOSIUM	
22 Primary Care and Psychiatry	11

MASTER EDUCATOR CLINICAL CONSULTATION	
4 Consultation-Liaison Psychiatry	33

MEDIA PRESENTATIONS	
67 Living Fully Until Death	132
68 Tired of Living, Feared of Dying	132

MEDICAL UPDATES	
2 Cushing's Syndrome	64
3 Bronchial Asthma	99
4 Thyroid Disorders	128

SCIENTIFIC AND CLINICAL REPORTS	
98 Inter-Rater Reliability of Emergency Assessments	129
99 Managed Care Paradigm Shifts and Consultation-Liaison Opportunities	129
100 Renal Dialysis and End-of-Life Decisions	129
103 Incidence of Depression and Anxiety Spectrum Disorders in a Cardiology Clinic	130

WORKSHOPS - ISSUE	
25 Funding Strategies in Consultation-Liaison Psychiatry: A New World	37
27 Malingering Patient: Suicidal/Homicidal Dangerousness	37
34 The Psychiatric Emergencies of the Battered Woman	61
35 Management of Aggression: Pearls and Pitfalls	61
59 Developing an Ambulatory Primary Care Liaison Psychiatry Program	68
72 Implementing Shared Mental Health Care	98
93 Successful Management of a Consultation-Liaison Psychiatry Service	127

TOPIC 27: CROSS-CULTURAL AND MINORITY PSYCHIATRY

CME COURSE	
23 DSM-IV Cultural Formulation: Diagnosis and Therapy	8

FORUM	
6 Asian Cultures and Psychotherapy	68

LECTURE	
4 Culture, Health and Quality of Life	33

MASTER EDUCATOR CLINICAL CONSULTATION	
14 Cultural Psychiatry	93

MEDIA PRESENTATIONS	Page #
5 Boyz in the Hood	29
10 Little Italy	38
11 Stolen Ground	38
15 The Color of Fear	41
21 Round Eyes in the Middle Kingdom	58
22 Suzanne Bonnar: The Blacksburg Connection	59
23 None of the Above	59
31 Rosa Parks: The Path to Freedom	72
40 South Central Los Angeles: Inside Voices	84
41 Frantz Fanon: Black Skin, White Mask	84
62 Pather Panchali	125

SCIENTIFIC AND CLINICAL REPORTS	
9 Therapist-Patient, Race-Sex Match: A Predictor of Treatment Duration	34
34 Residents' Differential Attitudes and Perceptions of International Medical Graduates and American Medical Graduates	64
65 Somatization in Chinese Americans and Caucasian Americans	100
66 National Comorbidity Survey: Replication in Israel	100

SYMPOSIA	
10 Hwabyung and Anger Syndromes: A Nosological Challenge	44
17 Women and Controversy: Research, Education and Practice	46
20 Black Psychiatrists: American Psychiatry	46
40 Quality of Life in Multicultural Societies	77
59 Abuse and Misuse of Psychiatry in the United States and Abroad	85
63 Depression Through Arab Eyes	86
64 History, Culture and Care: Differences Between France and the United States	86
76 Culture and Psychotherapy	111

WORKSHOPS - COMPONENT	
2 South Africa: Mental Health in the New Nation	30
5 For a Future in Ethnicity, Aging and Mental Health	30
41 Psychiatry and the Hispanic-American Community	126

WORKSHOPS - ISSUE	
4 Exploring Bicultural Identity Through Film	30
41 Cultural Identity in the Psychotherapeutic Dyad	61
46 Academic Psychiatry in Eastern and Southern Africa	62

TOPIC 28: DIAGNOSTIC ISSUES

CME COURSE	
70 Assessing Positive and Negative Symptoms with the Positive and Negative Syndrome Scale (PANSS)	70

FORUM	
1 DSM Forum: Assessment in Clinical Practice: The Handbook of Psychiatric Measures	37

SYMPOSIUM	
68 Beyond Axis I: Symptomatic Subsyndromal Disorders	109

TOPIC 29: ETHICS

CME COURSE	
61 Ethical Issues in Psychiatric Practice	55

DEBATE	
Resolved: Is It Ethically Permissible for Psychiatrists to Participate in the Competency Evaluation of a Prisoner to Be	27

ROUND TABLE DISCUSSION	Page #	MASTER EDUCATOR CLINICAL CONSULTATION	Page #
The Role of Confidentiality in Psychiatric Practice	60	17 Geriatrics	99
SCIENTIFIC AND CLINICAL REPORT		MEDICAL UPDATE	
32 Physician-Assisted Suicide in Psychiatry	64	1 Sleep Disturbance in the Elderly	34
SYMPOSIUM		PRACTICE GUIDELINES UPDATE	
39 Psychiatry and Euthanasia	77	Advances in Geriatric Psychiatry	95
WORKSHOP - COMPONENT		SCIENTIFIC AND CLINICAL REPORTS	
35 Confidentiality When Families Need to Know	97	41 Extrapryamidal Syndromes Profile in Older Neuroleptic-Naive Patients	65
WORKSHOPS - ISSUE		59 Dysthymia in Elderly People Living in Dublin	100
8 Missouri's Approach to Treatment Refusal	31	60 Relapse Rates in Geriatric Depression	100
22 Ethics Committees: The Good, the Bad and the Ugly	37	61 Telemedicine Ratings of Geriatric Depression	100
78 Psychiatrists and Ethics Committees	98	70 Prospective Study of the Impact of Psychiatric Comorbidity on Length of Hospital Stay of Elderly Medical/Surgical Inpatient	101
TOPIC 30: FORENSIC PSYCHIATRY		SYMPOSIA	
CME COURSES		32 Late-Life Depression: A Distinct Entity?	75
27 The Psychiatrist as Expert Witness	26	106 Clinical Advances in Geriatric Psychiatry	134
31 Reducing Prescription Medication Liability	26	WORKSHOPS - COMPONENT	
49 The Detection of Malingered Mental Illness	53	31 Nursing Home Psychiatry: Problems and Solutions	96
52 Medical and Legal Aspects of Assessment in the Workplace	54	47 Mental Health and the African-American Elderly: Intergenerational Perspectives	127
77 Insanity Defense Evaluations	92	WORKSHOPS - ISSUE	
79 Liability Prevention for the Clinician	92	12 Psychiatry in the Nursing Home: Models of Practice	31
LECTURE		99 Unmasking Delirium in the Elderly	128
1 Lesion of the Will: Diagnosis and Criminal Responsibility in 19th Century England	10	TOPIC 33: NEUROBIOLOGY	
SCIENTIFIC AND CLINICAL REPORTS		LECTURE	
50 Mandatory Reporting of Child Abuse: A Survey of Mental Health Practitioners' Reporting Patterns	66	13 The Neurobiology of Reading and Dyslexia	62
51 The Child Advocacy Team in Child Abuse and Neglect or Divorce Legal Actions	66	MASTER EDUCATOR CLINICAL CONSULTATION	
52 False Child Sexual Abuse Allegations	66	8 Neuroleptic Malignant Syndrome	57
SYMPOSIA		TOPIC 34: NEUROPSYCHIATRY	
4 Delayed Traumatic Recall in Psychiatry and the Law	42	CME COURSES	
30 Current and Future Trends in Forensic Psychiatry	75	34 Advances in Neuropsychiatry	27
46 Joint University and State Forensic Training and Research	79	50 Psychiatric Disorders Related to Epilepsy	54
56 Criminality and Psychopathology	81	66 "Smart Drugs" and Age-Associated Memory Impairment	70
96 Current Controversies in Child Custody: What We Do and Don't Know	119	INDUSTRY SUPPORTED SYMPOSIA	
116 Implications of the Changing Forensic Landscape	137	11 Diagnosis and Treatment of Primary Headache Disorders for the Practicing Psychiatrist	8
WORKSHOPS - ISSUE		37 CNS Spectrums: Emerging Neuropsychiatric Concepts	83
37 Confidentiality Versus Reportability: Inner-City Outpatient Department Dilemmas	61	SCIENTIFIC AND CLINICAL REPORT	
51 Malpractice Suits: Turning Points in Physicians' Lives	67	18 Social Impairment and Depression After Traumatic Brain Injury	35
54 Inept Lawyer Plus Disabled Litigant Equals Role Dilemma	67	SYMPOSIA	
63 Feminist Perspectives on Sexual Harassment Claims	97	38 Visual Diagnosis of Motor Disorders in Psychiatry	77
TOPIC 31: GENETICS		115 Stereotypic Movement Disorder: New Developments	136
ADVANCES IN RESEARCH		118 Catatonia and NMS: Single or Separate Entities?	137
Genetics	32	TOPIC 35: PSYCHIATRIC EDUCATION	
TOPIC 32: GERIATRIC PSYCHIATRY		CME COURSES	
INDUSTRY SUPPORTED SYMPOSIA		10 Teaching Psychiatry? Let Hollywood Help	5
14 Psychiatric Management of Long-Term Care Patients	9	36 Basic Statistics for Clinicians	27
23 Depression in the Elderly: U.S. and European Perspectives	12	41 How To Pass the Boards: The Part II Oral Examination	38
42 New Clinical Approaches for Treating Anxiety and Depression: The Treatment of Agitation and Depression in the Elderly	91	60 Advanced Interviewing Techniques	55
		88 Skills for Mentors and Proteges in Psychiatry	123

LECTURE	Page #	Page #
23 The Three "Rs" of Psychiatric Education	106	5 Oral/Slide Session 59
MEDIA PRESENTATIONS		6 Oral/Slide Session 59
2 Video Casebook of Psychiatry	12	7 Poster Session 69
Video Production Clinic A	29	8 Poster Session 82
Video Production Clinic B	34	9 Oral/Slide Session 95
SYMPOSIUM		10 Oral/Slide Session 95
105 Transforming Training: The Challenge of the Future	134	11 Poster Session 104
WORKSHOPS - COMPONENT		12 Poster Session 116
10 International Education in Psychiatry	36	13 Oral/Slide Session 126
15 IMGs and ABPN Performance: Problems and Strategies	36	14 Oral/Slide Session 126
50 Certification in Administrative Psychiatry	130	15 Poster Session 132
WORKSHOPS - ISSUE		NIMH WORKSHOP
6 Issues in Psychotherapy Training of IMG Residents	31	Successful Grantwriting for Federal Research Grants: Understanding the NIMH Grantmaking Process 41
48 ABPN Update: Training Requirements to Sit for the ABPN Examination and Certification Process	67	SCIENTIFIC AND CLINICAL REPORT
57 Beyond Medical School: The MBA Advantage	67	37 Sildenafil, a New Oral Treatment for Erectile Dysfunction: An Eight-Week, Double-Blind, Placebo-Controlled, Parallel Group Study 64
76 Teaching Solution-Oriented Therapy to Residents	98	SYMPOSIA
77 Psychiatric Training in Primary Care Settings	98	55 APA Practice Research Network Findings from Routine Clinical Practice 81
84 HCFA, HMOs and Inpatient Psychiatric Education	102	78 Competence to Consent to Research 112
98 Using Psychotherapeutic Skills in Brief Inpatient Work	128	WORKSHOP - COMPONENT
TOPIC 36: PSYCHIATRIC REHABILITATION		1 Research Advances in Major Depressive Disorders 29
MEDIA PRESENTATION		WORKSHOP - ISSUE
47 The Ten Commandments of Communicating with People with Disabilities 94	94	96 Becoming a Father 127
SOCIAL SECURITY WORKSHOP		TOPIC 39: SOCIAL PSYCHIATRY
Disability Evaluation Under Social Security: A Presentation for Treating Psychiatrists 96	96	MEDIA PRESENTATION
SYMPOSIA		58 No Place Like Home 107
45 Systems Change Includes Psychiatric Rehabilitation 79	79	WORKSHOP - ISSUE
87 International Perspectives on Skills Training 114	114	1 Psychiatry and New Welfare and Economic Policies 30
WORKSHOP - ISSUE		TOPIC 40: STRESS
61 Psychiatric Psychosocial Rehabilitation Settings 97	97	CME COURSE
TOPIC 37: PSYCHOANALYSIS		25 Managing the Stress of Malpractice Litigation 8
LECTURE		DISCUSSION GROUP
5 The Anatomy of Prejudices 33	33	2 Assessing the Dynamics of Police Stress in an Urban Environment 32
SYMPOSIUM		WORKSHOPS - ISSUE
9 Psychiatrists, Psychoanalysts and Diplomats 44	44	3 TWA 800: New York's Mental Health Response to Disaster 30
TOPIC 38: RESEARCH ISSUES		5 Work Stress: A Problem at All Organizational Levels 31
CME COURSES		90 Secondary Traumatic Responses and Compassion Fatigue in Clinicians Treating Trauma Survivors 103
89 Evidence-Based Psychiatric Care 123	123	TOPIC 41: SUICIDE
93 Doing Research on a Shoestring Budget 123	123	CME COURSE
LECTURE		51 Suicidal Behavior: Assessment and Treatment 54
9 Our Scientific Revolution in Psychiatry: Pitfalls and Caveats 55	55	MEDIA PRESENTATION
MEDIA PRESENTATION		49 Who Owns My Life? The Sue Rodriguez Story 95
43 The Physical Causes of Mental Illness 94	94	SCIENTIFIC AND CLINICAL REPORTS
NEW RESEARCH SESSIONS		29 Suicide Risk in Adolescent Inpatients 64
1 Young Investigators' Poster Session 29	29	30 Do Antidepressants Reduce Suicide Risk? 64
2 Young Investigators' Oral/Slide Session 39	39	31 Schizophrenia Symptoms and Suicidal Behaviors 64
3 Young Investigators' Oral/Slide Session 39	39	91 An Independent Latvia: World Record in Suicides 129
4 Young Investigators' Poster Session 48	48	

SYMPOSIUM	Page #
109 Suicide Across Cultures	135

WORKSHOP - ISSUE	
71 Brief Cognitive-Behavior Therapy of Suicidal Youth	98

TOPIC 42: VIOLENCE, TRAUMA AND VICTIMIZATION

CME COURSES	
4 Management and Treatment of the Violent Patient	1
5 Assessing Threats and Violence at Home and Work	1
9 The Psychiatric Prediction of Violence	5
20 Medical Treatment of the Repeatedly Violent	7
64 The Psychiatrist's Role in Sexual Harassment	69

DISCUSSION GROUP	
7 Biopsychosocial Aspects of Violence: What We Need to Know About Our Homes, Offices and Communities	124

FORUM	
10 Resiliency, Vulnerability and Cultural Diversity: Lessons from Children Exposed to War Trauma	103

INDUSTRY SUPPORTED SYMPOSIA	
6 Violence and Agitation: Emerging Strategies for an Undertreated Problem	6
15 Aggression and Violence: An Update	9

MEDIA PRESENTATIONS	
13 The Trouble with Evan	41
19 South Asians and Domestic Violence	58
20 Rape by Any Name	58

SCIENTIFIC AND CLINICAL REPORTS	
16 Sexual Assault of Adult Men: An Epidemiological Study	35
77 Traumatic Sexual Abuse: Victim to Perpetrator	101

SYMPOSIA	
6 Trauma and Recovery in Victims of the Bosnian War	43
11 Traumatic Memory Processes and PTSD	44
36 Terrorism and Violence: Perpetrators and Survivors	76
70 Psychoanalytic Aspects of Violence	110
77 Acute Biologic Response to Trauma May Predict PTSD	112
95 Human Violence: Biopsychosocial Perspectives	119
101 Revisiting Trauma, PTSD and Dissociation	133
117 Crime, Violence and the Influence of Media on Society	137

WORKSHOPS - COMPONENT	
13 Family Violence: Getting Psychiatry Involved	36
46 Sexually Dangerous Offenders	127

WORKSHOPS - ISSUE	
65 Understanding the Dynamics of Abusive Relationships	97
67 Conceptualization and Boundaries of Trauma	97
80 Treating Offspring of Holocaust Survivors: An Update	102
97 Victimization as a Psychiatric Issue: The Blame Game	127
101 Sexual Harassment/Discrimination: Targeting Symptoms of Anxiety, Depression, Psychosomatic Disorders and PTSD	130

TREATMENTS

TOPIC 43: BEHAVIOR AND COGNITIVE THERAPIES

CME COURSES	
17 Cognitive Therapy of Substance Abuse	5
37 Introduction to Behavior Therapy	27
74 Cognitive Therapy for Severe Mental Disorders	92
96 Cognitive Therapy for Panic Disorder	123
97 Dialectical Behavior Therapy for Patients with BPD	123

MASTER EDUCATOR CLINICAL CONSULTATION	Page #
13 Bereavement	93

MEDIA PRESENTATION	
4 Cognitive-Behavior Therapy	13

REVIEW OF PSYCHIATRY	
1 Cognitive Therapy	41

SYMPOSIUM	
104 The Interface of Psychodynamic and Cognitive-Behavior Psychotherapies: Implications for Treatment and Training	134

WORKSHOPS - ISSUE	
82 Toning and Chanting for Dissociative and Depressed Patients	102
86 Integrating Cognitive-Behavior Therapy Strategies into Long-Term Treatment	103
106 Cognitive Therapy for Axis II Disorders	131

TOPIC 44: COMBINED PHARMACOTHERAPY AND PSYCHOTHERAPY

CME COURSES	
1 Interpersonal Psychotherapy	1
8 Short-Term Dynamic Psychotherapy	1
39 The Assessment and Treatment of Child Molesters	27
84 Medication Backup: A Practical Guide	105

MASTER EDUCATOR CLINICAL CONSULTATION	
5 Combining Medication and Psychodynamic Therapy for the Treatment of Depression	33

SCIENTIFIC AND CLINICAL REPORT	
92 Combined Medication and Group Therapy for Dysthymia	129

SYMPOSIUM	
22 Recent Research in Psychodynamic Treatments	47

WORKSHOP - ISSUE	
14 The Role of Enactment in Psychiatric Treatment	31

TOPIC 45: COUPLE AND FAMILY THERAPIES

CME COURSES	
30 Families and Illness: An Integrative Treatment Approach	26
46 Family Reconstruction: An Effective Change Process	39
82 Integrative Couple Therapy: Skills and Techniques	93
90 Integrating Family, Individual and Drug Therapies	123

LECTURE	
11 For Better or Worse: Interpersonal Relationships and Individual Outcome	56

MEDIA PRESENTATIONS	
34 Old Bags' Club	72
59 Troublesome Creek: A Midwestern	108

WORKSHOP - ISSUE	
64 Video Case Studies of Couples in Treatment	97

TOPIC 46: GROUP THERAPY

CME COURSES	
57 Outpatient Group Therapy for the Seriously Mentally Ill	54
62 Introduction to Psychodynamic Group Psychotherapy	55
80 Advanced Time-Managed Group Psychotherapy	92

SCIENTIFIC AND CLINICAL REPORTS	Page #
93 Group Therapy in the Treatment of Injured Workers	129
94 Impact of an Inpatient Cognitive-Behavior Therapy Mood-Management Group	129

WORKSHOPS - ISSUE

85 Men-Only Groups: An Easy Way to Get Them into Psychotherapy	103
102 Group Psychotherapy for Adolescent Substance Abuse	130

TOPIC 47: INDIVIDUAL PSYCHOTHERAPIES

CLINICAL CASE CONFERENCES

1 Psychotherapy with Women at Risk for Breast Cancer	26
2 Psychotherapy of a Caregiver Who Has Experienced the Same Traumas as Her Patients	54

CME COURSES

7 Interpersonal Psychotherapy of Dysthymic Disorder	1
11 Mirror of the Self: The Therapeutic Use of Photographs	5
15 The Advanced Practice of Psychotherapy	5
28 Alternative Approaches to Understanding Humans	26
32 Psychodynamic Treatment of Panic Disorder	26
40 Interpersonal Psychotherapy	27
58 Intensive Short-Term Dynamic Psychotherapy	55
71 Brief Psychodynamic Psychotherapy: The Core Conflictual Relationship Theme (CCRT) Methods	70
75 Clinical Management of Regressive Dependency	92

FORUM

5 Psychotherapy Works: The Data Every Psychiatrist Should Know	68
--	----

MASTER EDUCATOR CLINICAL CONSULTATIONS

1 Psychodynamic Psychotherapy for a Condition "Not Otherwise Specified": The Character Neuroses	28
11 Brief Dynamic Psychotherapy	64

MEDIA PRESENTATION

3 Ethnocultural Psychotherapy	13
-------------------------------	----

SCIENTIFIC AND CLINICAL REPORT

89 Testimony Psychotherapy with Bosnian Refugees	129
--	-----

SYMPOSIUM

25 Phenomenology in Diagnosis and Psychotherapy	48
---	----

WORKSHOPS - ISSUE

30 Importing Interpersonal Psychotherapy: American Therapy Abroad in Europe	61
60 Practice at the Limits: Lessons About Boundaries	68
62 Patient Selection in the Brief Psychotherapies	97
69 Psychodynamic Psychotherapy and Managed Care: Training and Practice	97
83 Psychotherapy in the 21st Century	102
91 Dynamic Therapy with Self-Destructive Patients with BPD	127

TOPIC 48: PSYCHOPHARMACOLOGY

CME COURSES

14 Rapid Single-Session Assessment (RSSA) in the Age of Managed Care	5
42 Anticonvulsants in Child, Adolescent and Adult Psychiatry	39
54 Drug Treatment of Schizophrenia	54
63 Psychopharmacology in Clinical Practice	69
73 Management of Psychotropic Side Effects	92

DISCUSSION GROUP

11 Current Advances in Anti-Craving Agents and Pharmacological Treatment	128
--	-----

INDUSTRY SUPPORTED SYMPOSIA

5 Clinical Implications of Serotonergic Drug Actions	5
8 Antipsychotics in Unique Patient Populations	6
29 Challenge: Making the Most of Therapy with Atypical Antipsychotics	25
30 New Clinical Approaches for Treating Anxiety and Depression: Perils for Clinicians in Pharmacologic Treatment of Depression Complicated by Anxiety	53
34 Challenge: Making the Most of Therapy with Atypical Antipsychotics	53
36 Benzodiazepines: Looking Back, Moving Forward	83
46 Challenge: Making the Most of Therapy with Atypical Antipsychotics	91
47 Novel Antipsychotics: Outcomes, Cost-Effectiveness and Quality	117

LECTURE

15 Targeting Aggressive and Addictive Behavior Using Serotonin Receptor Knockout Mice	63
---	----

MASTER EDUCATOR CLINICAL CONSULTATIONS

2 Psychopharmacology/Psychiatry Interface	28
10 Medicine/Psychiatry Interface	64

RESEARCH CONSULTATION WITH

2 the FDA Drug Evaluation Process and Safety Surveillance of Marketed Drugs	99
---	----

REVIEW OF PSYCHIATRY

IV Psychopharmacology Across the Life Cycle: An Update	95
--	----

SCIENTIFIC AND CLINICAL REPORTS

3 Catatonia: Underlying Diagnosis and Response to Lorazepam	34
4 A Decision Analysis Model of Neuroleptic Dosage	34
35 Ginkgo Biloba for Drug-Induced Sexual Dysfunction	64
36 Sexual Dysfunction Induced by SRIs	64
39 Course of Antidepressant Treatment and Prescriber Specialty	65
40 Moderate Alcohol Use and Continuation Antidepressant Therapy	65
42 Treatment of Extrapyramidal Syndromes in Risperidone-Treated Patients	65
43 Neuroleptic-Induced Downregulation of Midbrain Dopaminergic Neurons Is Attenuated by Benzotropine or Lorazepam	65
56 SSRIs Versus Tricyclic Antidepressants for Postpartum Depression	100
76 Which Bipolar Patients Receive Anticonvulsants?	101
90 The Clinical Effectiveness of SSRIs in Refugee Trauma	129
95 Clozapine: Efficacy and Cost-Effectiveness	129

SYMPOSIA

33 New Anticonvulsants in Mood Disorders	75
34 Managing Anxiety Disorders: Pharmacologic Advances	76
48 Psychopharmacology on the Internet	79
52 Combined Drug Strategies in Clinical Practice	80
62 The State of the Art in Psychopharmacology	86
69 Cytochrome P-450s: Beyond the SSRIs	110
74 Melatonin in Psychiatry	111
91 Diversity in Psychosis	116

WORKSHOPS - ISSUE

13 Clozapine Utilization: Public Versus Private Systems	31
26 Novel Remedies for Drug-Induced Sexual Dysfunction	37
40 Child Psychopharmacology: Medication Combinations	61

TOPIC 49: SOMATIC THERAPIES	Page #
CME COURSE	
53 ECT Practice Update	54
SCIENTIFIC AND CLINICAL REPORTS	
80 Use of ECT in California Revisited: 1984-1994	101
81 Psychiatric Disorders Treated with ECT	101
SYMPOSIUM	
114 Algorithms for Medical Treatment of Mood Disorders	136
TOPIC 50: TREATMENT TECHNIQUES AND OUTCOME STUDIES	
CME COURSE	
13 Relevance-Oriented Video Therapy (ROVT)	5
INDUSTRY SUPPORTED SYMPOSIUM	
40 Persistent ADHD: Clinical Assessment and Treatment	84
MEDIA PRESENTATION	
46 A Brush with Life	94
SCIENTIFIC AND CLINICAL REPORTS	
55 The Long-Term Treatment of Panic Disorder	66
74 Identifying Persistently Poor Functioning Patients	101
SYMPOSIA	
7 Service Models for Families of Persons with Serious Mental Illness: Characteristics and Outcomes	43
83 Are Therapists from Venus, Pharmacologists from Mars?	113
90 Treatment Outcomes in the Major Psychiatric Disorders	115
WORKSHOP - ISSUE	
66 Treatment of Disability: How Much Is Enough?	97
OTHER ISSUES	
TOPIC 51: COMPUTERS	
CONTINUOUS CLINICAL CASE CONFERENCES	
1 Technology in the Psychiatrist's Office: Computers as Adjuncts to Clinical Practice?	26
2 Technology in the Psychiatrist's Office: Computers as Adjuncts to Clinical Practice?	55
CME COURSES	
33 Computer Survival Guide 1997	26
48 Computer Connections	39
94 How to Publish on the Web: An Introduction	123
MEDIA PRESENTATIONS	
16 Computerized Medical Records in Psychiatry	57
17 Computerized Record Keeping in Psychiatry	58
28 Bedside Clinical Databasing: Using the Hand-Held Pen Entry Computer	71
29 GAF Report: Computer-Assisted GAF Assessment	71
30 Consultant for the Medical Treatment of Depression	72
42 Beyond Imagination	93
50 Finding and Using Software Gems from the Internet	103
Computer Program Production Workshop	117
REVIEW OF PSYCHIATRY	
VI Computers, the Patient and the Psychiatrist	126
SCIENTIFIC AND CLINICAL REPORT	
69 Data from Hospital Mainframes Plus Database Manager Equals Practice Profiles and Research Databases	101

SYMPOSIUM	Page #
84 Advances in Telepsychiatry 1997	114
WORKSHOPS - COMPONENT	
37 APA's Electronic Communication Project	102
45 Planning for Telepsychiatry	127
WORKSHOP - ISSUE	
10 Computer Anxiety Among Psychiatrists	31
TOPIC 52: CREATIVITY AND THE ARTS	
LECTURE	
16 A Life in Moods	70
MEDIA PRESENTATIONS	
9 Belle de Jour	38
26 Jazzmasters Vintage Getz, Volume 2	69
27 Joe Pass in Concert	69
32 Fiction and Other Truths: A Film About Jane Rule	72
39 Psychotherapy in the Hollywood Cinema	84
51 Touch of Evil	104
63 The Art of Being Human: A Portrait of Frederick Franck	125
64 Tibor Jankay: The Art of Survival	125
65 African-American Artists: Affirmation Today	126
66 Celluloid Closet	131
SYMPOSIA	
60 Psychiatry and the Performing Arts	85
61 Music Therapy: An Efficacious and Effective Modality of Care	85
WORKSHOP - COMPONENT	
24 Music in the Lives of Four Psychiatrists	66
WORKSHOP - ISSUE	
105 Poetry Therapy: The Anne Sexton Case	131
TOPIC 53: GENDER	
CLINICAL CASE CONFERENCE	
3 Anatomy as Destiny? Psychotherapy of a Woman with Ambiguous Genitalia	92
DISCUSSION GROUP	
8 Gender Issues in Supervision	124
INDUSTRY SUPPORTED SYMPOSIA	
21 Women and Depression: Contemporary Issues	11
28 Women's Mental Health in the 1990s: Toward an Integrated Approach	25
33 Women's Mental Health in the 1990s: Toward an Integrated Approach	53
38 Estrogen and Mental Illness in Aging	83
45 Women's Mental Health in the 1990s: Toward an Integrated Approach	91
MEDIA PRESENTATIONS	
33 Out for a Change: Addressing Homophobia in Women's Sports	72
52 Adventures in the Gender Trade: A Case for Diversity	104
53 The Blank Point: What is Transsexualism?	104
55 Anatomy of Desire	107
56 Gay Lives and Cultural Wars	107
57 Gay Cuba	107
SCIENTIFIC AND CLINICAL REPORT	
17 Depression and Women's Post Heart Attack Risk	35

SYMPOSIA		Page #
14	Psychosocial Care for Women with Breast Cancer	45
47	Depression in Women Across the Reproductive Cycle	79
75	Women and Systems of Psychiatric Care	111
93	The Professional Woman: Life in Perspective	116

WORKSHOPS - COMPONENT		
11	Problem-Based Learning and Gender	36
12	Same-Sex Marriage: Evolving Perspectives	36
21	Issues Facing Same-Sex Couples	60
39	Special Topics for Gay, Lesbian and Bisexual Patients	102
48	Self-Disclosure and the Gay Psychiatrist	130

WORKSHOPS - ISSUE		
15	Gay and Lesbian Psychiatrists: A European Perspective	31
16	Roses and Onions: Lesbian and Gay Parenting	31
49	Women in Psychiatry: Breaking the Glass Ceiling	67

TOPIC 54: HISTORICAL QUESTIONS

FORUM		
3	Notable Women Psychiatrists in the 19th and 20th Centuries	38

WORKSHOP - COMPONENT		
3	Mechanical Devices and the Mentally Ill: A Historical View	30

WORKSHOPS - ISSUE		
28	A Case Conference on Hysteria, Incest and Trauma: Boston, 1913	37
55	Testimony: Therapy, Story and History	67

TOPIC 55: HUMAN RIGHTS

LECTURE		
19	Psychiatric Reflections on the Right to Die	98

MEDIA PRESENTATION		
18	From Danger to Dignity: A Fight for Safe Abortion	58

SYMPOSIUM		
18	Abortion and Women	46

WORKSHOP - ISSUE		
111	Psychiatry and Human Rights: A Teaching Approach	131

TOPIC 56: MANAGED CARE AND HEALTH CARE FUNDING

CME COURSES		
45	Psychiatry and Primary Care: Managed Care Models	39
87	How to Develop New Models in Service Delivery: The Neuropsychiatry Experience	105

DISCUSSION GROUP		
3	Managed Care, Confidentiality and Computers	55

FORUM		
8	Town Hall Meeting on Reasserting Psychiatry's Control of Its Future: The Containment of Managed Care	103

LECTURES		
14	Urban Mental Health Care: Challenges and Opportunities	63
18	Mental Health Care in the Next Millennium: What Does the Future Hold?	93

SCIENTIFIC AND CLINICAL REPORTS		Page #
11	Behavioral Health Per Member Per Month: How Low Can We Go?	34
13	Medical Malpractice in the Era of Managed Care	35

SYMPOSIA		
16	Ethical Conflicts in Managed Mental Health Care	45
26	Clinician's Guide to Surviving Managed Care	48
28	Controversies in Managed Care	74
41	Eating Disorder Treatment Response to Managed Care	77
49	Psychiatry's Changing Relationship with Primary Care: Economically Viable Models for Patient Care and Training	80
65	Hospital Safety in an Era of Managed Care	109
80	Stopping the Managed Destruction of Mental Health Care	113
88	Ethical Dilemmas in the Era of Managed Care	115
108	Managing Managed Care: Tools to Enhance Practice	135

WORKSHOPS - COMPONENT		
18	Working Without a Net	60
19	Managed Care: Strategies for Minority/IMG Psychiatrists	60
33	A District Branch Responds to the Challenge of Managed Care	96
38	Managed Care Strategies for Asian-Americans	102

WORKSHOPS - ISSUE		
7	On the Edge with Managed Care: The Delaware Story	31
11	Face-to-Face Utilization Review: The Next Step?	31
18	Make or Break My Day: It's Peer Review Time Again	32
29	What Clinicians Can Do to Compete with Managed Care Organizations	60
33	Malpractice Issues in a Managed Care Environment	61
39	Reactions and Adaptations to Organizational Change	61
43	The Village: A Model Public, Managed Care System	62
44	Picnic for Parity: Creating a National Movement	62
52	Public and Academic Linkages in Shifts to Managed Care	67
92	Genesis of a Managed Behavioral Health Care Fellowship	127
100	Update on Mental Health in the Oregon Health Plan	128
107	Biopsychosocial Model and Managed Care: Is Coexistence Possible?	131

TOPIC 57: POLITICAL QUESTIONS

CME COURSE		
85	Alexithymia: Clinical Issues, Politics and Crime	105

LECTURE		
6	The 1997 National Drug Control Strategy: Engaging the Medical Community	39

WORKSHOPS - ISSUE		
9	The Role of Psychiatry in Conflict Resolution: Rwanda	31
21	The Politics of Mental Health Care: 1997	37
23	Psychiatrists' Involvement with Genocide in Bosnia: Evidence and Interpretation	37

TOPIC 58: PROFESSIONAL AND PERSONAL

CME COURSE		
22	Treating Medical Students and Physicians	8

DISCUSSION GROUPS		
4	Women and Men: Personal and Professional Equity: An Update	93
10	Impaired Colleagues: Emotional, Ethical, Clinical and Legal Issues	128

FORUMS	Page #
2 The American Psychiatric Association Collaborates with the American Psychological Association: The Common Ground for Psychiatry and Psychology	37
4 The 50th Anniversary of the NIMH: Five Decades of Contribution to Psychiatric Practice	55
9 Melvin Sabshin, M.D.: His Life and Contributions to Psychiatry	103
11 Psychiatric Workforce Considerations in the Millennium	131
LECTURE	
10 Psychiatry in a New Key: Assuring the Future of Our Profession	56
SCIENTIFIC AND CLINICAL REPORT	
67 Positive Mental Health and Good Physical Health	100
SYMPOSIUM	
1 Caregiving in the Nineties: Supporting the Doctor, Spouse and Family	32
WORKSHOPS - COMPONENT	
28 Managing Dual Relationships in Clinical Practice	96
29 Risk Management Issues in Psychiatric Practice	96
40 International Medical Graduates in Psychiatry	102
WORKSHOPS - ISSUE	
36 How to Write and Publish in Psychiatry	61
38 Leading Organizational Change: Skills for the Change Agent	61
42 Psychiatric Workforce: Current Perspectives	62
70 Compassion Fatigue: Psychiatrists at Risk	98
74 Balancing Parenthood and Psychiatry	98
TOPIC 59: RELIGION, SPIRITUALITY AND PSYCHIATRY	
CME COURSE	
81 Transpersonal Psychiatry: Theory and Practice	92
LECTURE	
3 Belief in Psychic Life	28
MEDIA PRESENTATIONS	
37 Harbor of Hope	73
38 Body, Mind and Spirit	73
SYMPOSIUM	
98 Current Issues in Psychiatry and Religion	120
WORKSHOP - COMPONENT	
8 Belief as a Psychic Function	36
WORKSHOPS - ISSUE	
17 Meditation and the Question of Transference	32
94 Integrating Intense Spiritual Experiences	127
109 Psychotherapy and Martin Buber's Philosophy	131

TOPIC 60: RESIDENT AND MEDICAL STUDENT CONCERNS	Page #
DISCUSSION GROUPS	
5 Taking Care of Yourself and Your Family During Residency Training (For Residents Only)	98
9 The Difficult Psychotherapy Patient as "Teacher" (For Residents Only)	128
MEDIA PRESENTATION	
54 Psychiatry Residents' Use of the Internet Resources	106
RESIDENTS' SESSION	
Meet the Experts: Sunny-Side Up	25
WORKSHOPS - COMPONENT	
9 Drug Lunches: Love 'Em or Leave 'Em?	36
22 Education About Addiction During Residency: The Challenge of Managed Behavioral Health Care	60
26 Cross-Cultural Dyads in Resident Supervision	66
30 Psychiatry Career Training for a New Millennium	96
44 Tragedy Hits Training: When a Program is Struck with Illness or Death Within	127
TOPIC 61: STRENGTHENING PSYCHIATRY'S DEDICATION AND COMMITMENT	
PRESIDENTIAL SYMPOSIUM	
The Doctor/Patient Relationship: The Crucible of Psychiatric Care	108
TOPIC 62: STIGMA/ADVOCACY	
LECTURE	
12 Media Madness: Public Images of Mental Illness	57
MEDIA PRESENTATIONS	
36 Beyond Stigma	73
44 Out of the Shadows and into the Light: From Stigma to Unity	94
45 Families Coping with Mental Illness	94
WORKSHOPS - COMPONENT	
23 Strategies to Combat Mental Illness Stigma in the Mass Media	66
27 Acculturation and Stigmatization: Myth or Reality?	66
WORKSHOPS - ISSUE	
31 Coalition Building in Mental Health Advocacy	61
89 Hospital Physician Health Committees: Innovative Models	103
95 Advocacy: Reaching the Media on Mental Health	127
TOPIC 63: MENTAL RETARDATION (CHILD/ADOLESCENT/ADULT)	
CME COURSE	
95 Assessment and Treatment of Patients with Mental Retardation	123

American Psychiatric Association

49th Institute on Psychiatric Services
Joint Meeting with the Washington Psychiatric Society

October 24-28, 1997 • Washington, DC

**"New Challenges for Proven Values
Defending Access, Fairness, Ethics, Decency"**

- Symposia • Workshops • CME Courses •
- Computer and Video Sessions • Debates •
- Full-Day Sessions • Poster Sessions •
- Discussion Groups • Innovative Programs
- Industry Supported Symposia •
- Distinguished Lecturers • Clinical Consultations With •

Did you know that...

- ★ *The 1996 Institute received the highest attendee rated evaluations and had the largest attendance ever?*
- ★ *APA members receive a 40% discount on their cost for registration?*
- ★ *All scientific sessions will be held in one property?*
- ★ *Industry Supported Breakfast, Lunch and Evening Symposia are presented each day?*
- ★ *You can earn over 40 hours of CME/CEU credits for attending the Institute?*
- ★ *There are prize drawings and receptions held daily in the exhibit hall?*

For further information, please write to:

Office to Coordinate Annual Meetings
American Psychiatric Association
1400 K Street, N.W.
Washington, DC 20005
Telephone: (202) 682-6396
Fax: (202) 682-6345



PARTICIPANT INDEX

APA 150th ANNUAL MEETING

A

- Abbey, Susan E. 133
Abel, Gene G. 27, 127
Abeles, Norman 37
Abelson, James A. 47
Abi-Saab, Danielle 78
Abou Saleh, Prof. M.T. 86
Abramowicz, Helen K. 60
Abreu, Alberto 128
Acierno, Ron 112
Adams, Clive 123
Adams, Susan 34
Addario, Dominick 66
Addington, Donald E. 36
Addington, Jean M. 36
Adebimpe, Victor R. 46
Adelman, Anne J. 97
Adler, Leonard E. 78
Agnzhotri, Guari 97
Agras, W. Stewart 77
Ahmed, Iqbal 112
Aist, Clark S. 28, 36
Ajir, Kotra 110
Akhtar, Salman 44
Akiskal, Hagop S. 8, 25, 47, 53, 81, 91, 109
Akman, Jeffrey S. 7, 68, 96
Al-Shekhlee, Amer 109
Alarcon, Renato D. 36, 66, 77, 113, 135
Albano, Anne Marie 8
Alessi, Norman E. 55, 102, 135
Alexopoulos, George S. 9, 75, 134
Alger, Ian E. 29, 73, 97
Allan, Edward R. 74
Allen, Albert J. 62
Allen, Michael 61
Allen, Michael H. 54, 129
Allwood, Cliff W. 30
Alpert, Jonathan E. 9, 65
Altchuler, Steven I. 106
Alter, Carol L. 37
Alterman, Arthur I. 116
Altman, Edward 80, 136
Altshuler, Kenneth Z. 136
Altshuler, Lori L. 11, 83
Alvarez, Louis R. 129
Amital, Daniella 83
Amsterdam, Jay D. 55
Amurao, Anita 31
Ancoli-Israel, Sonia 34
Anders, Thomas F. 80
Andersen, Arnold E. 78
Anderson, John 76
Anderson, Josephine 35
Ando, Katsuhisa 81
Andreasen, Nancy C. 32, 47, 61, 74, 75
Andrews, Linda B. 98
Andrulonis, Paul A. 61
Angell, Richard H. 128
Angelo, E. Joanne 46
Angrist, Burton M. 78
Anselmo, Arthur O. 42
Antun, Fuad T. 86
Anzai, Nobuo 114
Apfel, Roberta J. 131
Appelbaum, Mark 96
Appelbaum, Paul S. 27, 45, 68, 81, 112
Apprey, Maurice 44
Arafah, Mehadi K. 86
Arambula, Michael R. 26
Arana, George W. 62
Arellano, Felix M. 117
Arendt, Josephine H. 111
Armitage, Roseanne 82
Armstrong, Thelma 80
Aronowitz, Bonnie A. 81, 83, 136, 137, 138
Arons, Bernard S. 74
Arrine, Javid 35
Arroyo, William 30
Asai, Masahiro 36
Ascher, John A. 76
Ash, Peter 28
Ashley, Kenneth B. 130
Asmundson, Gordon J. 47
Asmus, Frank P. 64
Asnis, Gregory M. 9, 111
Astrachan, Boris M. 67
Atchison, Michelle 112
Atkinson, Jr., J. Hampton 45, 80
Attar-Levy, Dominique 74
Aubrey, Jean-Michel 109
Auerbach, Nina K. 58, 72
Augenstein, Jeffrey 112
Aupperle, Peter M. 92
Auster, Simon L. 68
Awad, A. George 117
Ayd, Jr., Frank J. 136
Azouri, Edouard F. 35
- ### B
- Babor, Thomas F. 82
Baer, Lee 114
Bailey, Jennie W. 100
Bailey, Rahn K. 137
Baker, F.M. 127
Baker, Neil J. 39
Baker, Todd 127
Bakshi, Vaishali P. 78
Balkoski, Victoria 61
Ballard, Bruce L. 46
Ballenger, James C. 9, 12
Balon, Richard 8, 36, 64, 99, 105
Banks, Steven 129
Barocas, Daniel A. 110
Barrelet, Lucien F. 115
Barry III, John J. 54
Barsky III, Arthur J. 100
Bartels, Stephen J. 76
Bartko, John J. 112
Bartlett, Elsa 78
Bartlik, Barbara D. 37, 64, 67
Barton, Jeffrey 62
Barza, Lydia 66
Beahrs, Claudette H. 92
Beahrs, John O. 42, 92, 119
Beavers, William R. 123
Beck, Charlotte J.K. 32
Beck, Gail 98
Beck, Judith S. 42, 131
Becker, Anne E. 25, 91, 110
Becker, Marion 77
Beckman, Linda J. 46
Becks, Lisa 78
Begel, Daniel M. 119
Behary, Wendy T. 44
Behrendt, Bernd 115
Beidel, Deborah C. 80
Belanoff, Joseph K. 36
Belenky, Gregory L. 42, 114
Belin, Thomas R. 113
Belk, Barbara A. 129
Bell, Carl C. 137
Bemporad, Jules R. 75
Benedek, David M. 42
Benedek, Elissa P. 67, 79, 97, 101, 119
Benjamin, Bernadette 113
Bennet, Jerry A. 8
Benoit, M. 75
Benotti, Peter N. 129
Benson, Brenda E. 76
Bentounssi, Bachir 138
Berg, Paul S.D. 1
Berg, Roland 61
Bergam, Karen 65
Berkovitz, Irving H. 66
Berkowitz, Robert I. 133
Berland, David I. 97
Berlin, Fred S. 75
Berman, Ileana 74
Bermanzohn, Paul C. 74
Bernay, Laura J. 130
Bernstein, Carol A. 5, 31, 32, 67, 79, 116
Bernstein, David P. 116
Bernstein, Dorothy 56
Bernstein, Jerrold G. 69
Bernstein, Richard A. 32
Berson, Harold E. 48
Bhatti, Tahir I. 82
Bialer, Philip A. 68
Bienenfeld, David G. 96
Biggs, Melanie M. 45
Bijedic, Zvezdana 129
Bilbray, Brian 37
Binder, Renee L. 42, 69, 119
Bing, Eric G. 92
Bingham, C. Raymond 78
Blacker, Deborah L. 37, 95
Blaine, Jack D. 43
Blais, Mark 91

- Blake, Nancy M. 85
Blanco-Jerez, Carlos 62, 97, 102
Bland, Irma J. 46
Bliese, Paul 42
Blinder, Barton J. 60, 96
Bloch, Sydney 61
Block, Jerald J. 26
Bloom, Floyd E. 68
Bluestone, Harvey 61
Bluglass, Kerry 1
Blumberg, Sam 31
Blume, Sheila B. 61
Blumenfield, Michael 26, 126
Blumer, Dietrich P. 54, 77
Blyler, Crystal R. 64, 138
Boehnlein, James 120
Bogoian, Rudy 35
Boksay, Istvan J.E. 96
Boiden-Watson, Carolyn 76
Bolen, Jennifer D. 103
Bongiorno, Peter B. 109
Book, Howard E. 54, 70, 108
Book, Jonathan D. 127
Boorstein, Seymour 92
Boorstein, Sylvia 92
Booth, Brenda M. 29
Borenstein, Daniel B. 7, 60
Borson, Soo 9
Bortle, Jeff 101
Borus, Jonathan F. 80, 106
Boskailo, Esad 129
Boudreau, Karen L. 97
Bourassa, Martial G. 35
Bourgeois, Marc L. 74, 75
Bousaid, Fahrid 138
Boutros, Nashaat N. 114
Bouwer, Colin D. 136
Bowden, Charles L. 76, 92
Bowers, Jr., Malcolm B. 114
Bowers, Jr., Theron C. 58
Bowman, Elizabeth S. 36
Bradford, John M.W. 27, 127
Brady, Kathleen T. 25, 32, 53, 135
Braff, David L. 47
Brandes, Dalia 112, 133
Braude, Marjorie S. 61
Brauer, Lee D. 47
Brennan, Catherine S. 98
Brewerton, Timothy D. 129
Briere, John N. 133
Brin, Mitchell 83, 136
Broatch, James N. 2
Brod, Thomas M. 70
Brodie, H. Keith H. 103
Brody, Arthur L. 81
Brook, David W. 130
Brooks, Elaine R. 61
Brown, Alan S. 65
Brown, Bertram S. 55
Brown, Jodi H. 97
Brown, Larry K. 42, 43
Brown, Richard A. 92
Brown, Stephen J. 45
Brown, Thomas E. 7, 26, 84, 105
Bruce, Irene 100
Buchalter, Eric N. 31
Buchanan, Robert W. 112, 132
Buchsbaum, Monte S. 47, 81, 82, 83, 138
Budlong, David L. 134
Bueno-Osawa, Rosalba 79
Buffenstein, Alan A. 112
Bunney, Jr., William E. 82
Bunt, Gregory C. 136
Buono, Anthony F. 74
Burbridge, Jennifer 44
Burgmann, Frank 60
Burgoyne, Karl S. 97
Burke, Jr., Edmund C. 102
Burland, Joyce 43
Bursztajn, Harold J. 45
Burt, Tai 31, 55, 106
Burton, Steven B. 98
Burwell, Rebecca A. 110
Busch, Fredric N. 26
Bush, George 137
Bussing, Regina 113
Buster, Marcel C.A. 115
Butler, Lisa 59
Butterfield, Marian I. 67
Butts, Hugh F. 46
Buxbaum, Michael 32
Byers, Patricia 112
Bystritsky, Alexander 46, 47
- C**
- Cacciola, John S. 116
Cade, Alfred 119
Calabrese, Joseph R. 39, 76
Caldwell, Bettye M. 96
Caligiuri, Michael P. 84
Call, Justine D. 119
Campbell, Iain 109
Campbell, Jacquelyn 9
Campbell, James E. 81
Campbell, John 36
Campbell, Scott S. 101
Campbell, William H. 36, 61, 128
Campo-Bowen, Ana E. 66
Cancro, Robert 79
Cannell, John J. 42
Cannon, Mary 117
Canterbury, Randolph J. 110
Cantor, Dorothy W. 37
Caplan, Eric M. 86
Caputo, Kevin P. 31
Cardasis, William 79
Cardena, Etzel 110
Carli, Thomas 74, 105
Carlson, Eve B. 133
Carlson, Gabrielle A. 6
Carpenter, Daniel 42
Carpenter, Jr., William T. 84, 112, 132
Carroll, Brendan T. 77, 137
Carroll, Kathleen 82
Carter, Alfred H. 74
Carter, Debbie R. 119
Carter, Diana 39, 79
Carter, Rosalynn 32
Carvalho, Cletus S. 37, 62
Casey, Daniel E. 11, 77, 84, 138
Casey, David A. 99
Cash, Alice 102
Cassano, Giovanni B. 81
Cassel, Eugene 97
Cassem, Edwin H. 115
Catalan, Jose 47
Caton, Carol L.M. 101
Certa, Kenneth M. 31
Chaix, I. 75
Chaleby, Kutaiba-Salem 86
Chalmers, Colin 115
Chandler, John L. 45
Charles, Sara C. 8, 67
Charney, Dennis S. 44, 84, 117
Chartier, Mariette J. 80
Chaskel, Roberto E. 113
Chatlos, J. Calvin 1
Chatoor, Irene 96
Chatterjee, Soumitra 31
Chen, Char-Nie 135
Cheng, Keith 118
Cheong, Josepha A. 61, 128
Cherkasky, Scott 138
Chessick, Richard D. 26, 48
Cheung, Freda 135
Chevalier, Jean-Francois 74
Chewning, Sally 129
Chhibber, Sunil 67
Chiles, John A. 135
Chinen, Allan B. 92
Cho, Jin Seok 115
Choi, Seong-Goo 35
Chong, Mian-Yoon 135
Chou, James C.Y. 38, 135
Christensen, James D. 65
Christensen, Richard C. 61
Christenson, Gary A. 136
Chrousos, George P. 109
Chu, James A. 27
Chung, Christopher K. 44
Citrome, Leslie L. 129
Clark, Andrew B. 110
Clark, Cheryl A. 36
Clark, David M. 41, 123
Clark, Michelle O. 116
Clarkin, John F. 47, 108
Classen, Catherine 110, 133
Clavet, Gail 110
Claypoole, Keith 65
Clayton, William L. 36
Clemens, Norman A. 68
Clemow, Lynn 45
Clougherty, Kathleen F. 1, 133
Coakley, Davis 100
Coccaro, Emil F. 9, 81
Coffey, C. Edward 27
Cohen, Alan J. 37, 64
Cohen, Bruce M. 11
Cohen, Carl I. 30, 60, 76
Cohen, Gene D. 76
Cohen, Lee S. 11, 25, 100
Cohen, Lewis M. 129
Cohen, Lisa J. 119
Cohen, Mitchell J.M. 127
Cohen, Neal L. 77
Cohen, Patricia 65
Cohen, Robert M. 65
Cohen, Sharon 97

- Cola, Diane 2
 Cole, Collier M. 100
 Cole, Lisa M. 81
 Cole, Roger J. 81
 Cole, Steven A. 39
 Coleman, Roger L. 39, 103
 Colenda, Christopher C. 100
 Comings, David 119
 Conley, Robert R. 112
 Cook, Brian L. 128
 Cook, Dennis D. 62
 Cook, Ian A. 65
 Cook, Judith A. 43
 Cook, Stephen C. 79
 Cookson, John 76
 Cooney, Ned L. 82
 Coons, Philip M. 60
 Cooper, Arnold M. 44
 Cooper, Thomas B. 129
 Coplan, Jeremy D. 46, 47
 Cora-Locatelli, Gabriela 75, 76, 127
 Cormier, Hugues 115
 Corradini, Sonia 115
 Cortina, Jorge A. 65, 129
 Coryell, William H. 134
 Cott, Jerry M. 78
 Cournos, Francine 60, 92, 101
 Covington, Jr., Edward C. 137
 Cox, Dale 96
 Cox, Paul D. 80, 98
 Coxell, Adrian 35
 Coyle, Jr., Joseph T. 114
 Cramer, Joyce 117
 Craske, Michelle G. 9, 2, 47
 Craven, Marilyn 105
 Crismon, M. Lynn 136
 Crosby, Ross 110
 Cross, C. Deborah 61, 128
 Crasson, Bruce 48
 Crowell, Areta 61
 Crowley, Thomas J. 128
 Crumpacker, David W. 36
 Cruz, Richard L. 31
 Cukor, Peter 114
 Cummings, Jeffrey L. 2, 7, 27, 92
 Curtis, George C. 47
 Cutler, Andrew J. 96, 117, 124
 Cutler, David L. 136
 Cutler, Jay B. 62, 85, 97
 Cutler, Neil L. 111
 Czobor, Pal 129
- D**
- Daehler, Maria 36, 100
 Dalack, Gregory W. 78
 Dalery, J. 74
 D'Alli, Richard E. 29, 34, 38, 40
 Dalmasy-Frouin, Johannes G. 66
 Dalton, Sandy 100
 d'Amato, T. 74
 Damon, Donna 78
 Daniel, David G. 117
 Danieli, Yael 102
 Danielson, Aimee L. 76
 Danilenko, Konstantin V. 35
- Dannecker, Siegmund 31
 Dansky, Bonnie S. 129
 Darcourt, Guy 75
 Darcourt, J. 75
 Das Gupta, Krishna 76, 92
 Davanloo, Habib 55
 David, Daniella 82, 112
 Davidson, Jonathan R.T. 12, 25, 53, 91, 110
 Davies, Marilyn A. 2
 Davies, Philip T. 123
 Davine, Jonathan S. 105
 Davis, Caroline 133
 Davis, Dave M. 30, 130
 Davis, Glenn C. 67
 Davis, Susan 37
 Davis, John M. 54, 80, 136
 Davis, Kenneth L. 7, 117, 138
 Dawson, Erinn 34
 Day, James L. 97, 102
 Day, Max 103
 Debattista, Charles 36
 DeCaria, Concetta M. 81, 83, 119, 136, 138
 De Girolamo, Giovanni 61
 de Groot, Janet M. 133
 deGruy, Frank V. 134
 Deitch, David A. 82
 Dekleva, Kenneth B. 76
 DeKosky, Steven T. 7
 de Lamerie, G. 74
 Delaney, Beverly R. 127
 Dell, Mary L. 115
 Delucchi, Kevin L. 110
 DePrato, Debra K. 137
 DeRosear, Lori 31
 Desai, Prakash N. 36
 De Silva, Himasiri 96
 De Souza, Errol B. 109
 Deutsch, Stephen I. 115
 Devanand, Davangere P. 75
 Devlin, Michael J. 55, 133
 Devore, Howard 92
 Dewan, Mantosh J. 123
 Dewan, Naakesh A. 108, 135
 Diamond, Michael J. 127
 Diamond, Ronald J. 77, 109
 Dickey, Barbara 67
 Dickinson, Sheila 64
 Dickstein, Leah J. 8, 11, 38, 93, 102, 111
 Difede, Jo Ann 110
 Dillman, Brian 36
 Dillmann, Wolfgang 128
 DiIits, Stephen L. 43
 Dinerstein, Enrique P. 113
 DiRenzo-Callahan, Camille M. 97
 Dishion, Thomas J. 119
 Dixon, Lisa B. 43, 64, 66, 93, 132
 Dluhy, John M. 38, 118, 132
 Docherty, John P. 2, 42
 Doghramji, Karl 7
 Dogin, Judith W.Y. 64
 Dohrenwend, Bruce P. 100
 Doidge, Norman 47
 Dolberg, Ornah T. 111
 Dolinsky, Ann 47
- Dominguez, Boanerges 101
 Dominguez, Lourdes M. 30, 66
 Donoghue, Martin C. 115
 Doraiswamy, P. Murali 2
 Dornelas, Ellen A. 101
 Dorwart, Robert A. 101
 Dott, Sharon G. 100
 Doucette, Michael D. 96
 Dougherty, Kathleen C. 31
 Dowd, Sheila 80, 136
 Downey, Jennifer I. 92
 Doyle, Brian B. 83
 Doyle, Michael E. 97
 Drevets, Wayne C. 65
 Drouin, Jacques 85
 Drummond, David J. 109
 D'Souza, Deepak C. 78
 Dubin, William R. 109
 Dubois, Michel 137
 Duffy, James D. 27
 Dugger, Dorothy E.G. 111
 Duncan, Erica J. 78
 Dunn, Robert T. 76
 Dupont, Renee M. 48
 DuPont, Robert L. 9
 Duran, Michael P. 79
 Dushay, Robert 43
 Dustan, Lorraine R. 98
 Dvorak, Ramona 123
 Dworkin, Robert H. 70
 Dyer, Roger 37, 67
 Dysken, Maurice W. 9
- E**
- Eames, Sandra L. 39, 65
 Eastham, John H. 9
 Eddy, Sara 54
 Edge, Paula 35
 Ednie, Kathryn J. 79
 Edwards, Henry E. 46
 Egger, Helen L. 77
 Eigen, Joel 10
 Eisen, Jane L. 74
 Eisen, Seth 114
 Eisendrath, Stuart J. 70
 Eist, Harold I. 7, 10, 25, 37, 48, 49, 55, 103, 108
 el-Guebaly, Nady 36
 Elkin, Abbie 44
 Elkin, Irene 34
 Elkins, Alan M. 93
 Ellinwood, Jr., Everett H. 114
 Elliot, Andrew J. 65
 Elliott, Diana 133
 Elliott, Jeffrey A. 35, 81
 Elliott, Richard L. 39, 103
 Emde, Robert N. 96
 Emery, Laura 131
 England, Mary Jane 30, 36, 111
 Epstein, Richard S. 85, 96
 Epstein, Ronald 11
 Epstien, Charles 65
 Ereshefsky, Larry 6, 110
 Erman, Milton K. 7
 Ermer, David J. 67
 Ernst, Monique 65

PARTICIPANT INDEX

Eskra, David 110
 Esposito, Anna 109
 Essock, Susan 67
 Evans, Dwight L. 9, 80
 Evans, Jovier D. 84
 Evans, Kathryn 47
 Exum, Lynn 100

F

Faenza, Michael 103
 Fahey, Maureen 132
 Fahrer, Rodolfo D. 113
 Fahs, Marianne 101
 Fairman, Kathleen A. 65
 Fang, Chen Yang 79
 Fast, Daniel E. 102
 Fast, Diane K. 97
 Faull, Robert N. 101
 Fava, Maurizio 6, 9, 34, 65
 Favrod, Jerome 115
 Fawaz, Jamal 64
 Fawcett, Jan A. 6, 8, 80, 113
 Fawzy, Fawzy I. 129
 Feeley, F. Goodrich 96
 Fehon, Dwain C. 64, 101
 Feighner, John P. 66
 Fein, Sidney 80
 Feiner, Joel S. 60
 Feinstein, Carl B. 60
 Feinstein, Howard M. 26
 Feldman, Marc D. 70
 Feldman, Peter 103
 Feldman-Naim, Susana 81
 Fenn, Darien S. 138
 Fennell, Donald W. 30
 Fenton, Wayne S. 64, 138
 Ferguson, John F. 120, 127
 Ferguson, Yvonne B. 119
 Fernandez, Francisco 30, 54
 Ferro, Dominic J. 66
 Fertig, Debra L. 45
 Feussner, John 29
 Field, Howard L. 127
 Field, Steven D. 5
 Fiester, Susan J. 11
 Fieve, Lara 34
 Fieve, Ronald R. 34, 115, 133
 Fife, Alison 45
 Figueiredo, Deana 35
 Figueroa, Ernesto F. 79
 Findling, Robert L. 2, 35, 39
 Fink, Max 55
 Fink, Paul J. 32, 57, 66, 137
 Finnerty, Molly T. 62, 102, 136
 Fiore, Michael C. 11
 First, Michael B. 5, 71
 Fischbein, Ellen R. 96
 Fischel, Steven V. 129
 Fischer, Edward H. 101
 Fisher, Daniel B. 61
 Fisher, Robert B. 60
 Fishman, Baruch 133
 Fishman, Marc 114
 Fister, Rita 44
 Fitch, W. Lawrence 127
 Fitzgerald, Hiram E. 78

Fitzgerald, Roy G. 84, 94
 Flaherty, Joseph A. 34, 67
 Fleishman, Stewart B. 98
 Fleming, Candace M. 8
 Florence, Timothy D. 130
 Flynn, Laurie M. 112
 Foelsch, Pamela 47
 Foley, Carmel A. 130
 Folks, David G. 129
 Folstein, Marshal F. 7, 100
 Foote, William W. 92
 Ford, Charles V. 70
 Fore-Arcand, Lisa 65, 129
 Forness, Steven R. 113
 Forrest, David V. 26
 Forstein, Marshall 54, 92, 126
 Forsyth, Donna 79
 Foster, Bernard B. 81
 Foulks, Edward F. 120
 Fowkes, Steven W. 70
 Foy, David 112
 Frances, Allen J. 2
 Frances, Richard J. 61, 136
 Francis, Elie M. 130
 Francis, Jr., Andrew J. 137
 Frank, Ellen 11, 32
 Franklin, Robert R. 36
 Frasure-Smith, Nancy 35
 Frazier, Shervert H. 55
 Fredrickson, Paul A. 91
 Freebury, D. Ray 85, 131
 Freedman, Alfred M. 27
 Freedman, Robert 78
 Freeman, Michael A. 39
 Freikel, Andrew 133
 Fricchione, Gregory L. 137
 Frick, Donna E. 55, 96
 Friedel, Robert O. 60
 Friedman, Lee 2, 35
 Friedman, Maurice 131
 Friedman, Richard A. 37
 Friel, Patrick B. 46
 Frye, Mark A. 39, 75, 76
 Fryer, John E. 1, 30
 Fujita, Osamu 131
 Fulker, David W. 128
 Fuller, Richard K. 43
 Fuller, Ruth L. 46
 Fullilove, Mindy J. 114
 Fulop, George 101
 Futrell, Donald 109

G

Gabbard, Glen O. 47, 60, 68, 77, 84, 102
 Gabel, Stewart 61, 128
 Gabrielli, Jr., William F. 78
 Galanter, Marc 36, 43, 60, 136
 Galliven, Elise 109
 Garcia-Moreno, Dolores 102
 Gardine, Roberta 130
 Garg, Ruchi 110
 Garno, Jessica L. 34, 101, 128
 Garofalakis, Mary 35
 Garrabe, Jean M. 86
 Garside, Sarah 65

Garver, David L. 65
 Gatarayih, Froduald 31
 Gavin, Christopher 45
 Gaw, Albert C. 44, 81, 112
 Gee, Kenneth K. 8
 Geffken, Gary 35
 Gelenberg, Alan J. 116
 Geller, Barbara G. 133
 Geller, Jeffrey L. 131
 Geltman, David J. 131
 Geneve, Craig 47
 George, Mark S. 8, 27, 65
 George, Robert A. 128
 George, Tony P. 78
 Geraty, Ronald D. 60, 134
 Geraud, Marc 75
 Germain, Michael 129
 Gers, Seymour 130
 Gershon, Elliott S. 32
 Geyer, Mark A. 78
 Ghadirian, A. Missagh 35
 Ghubash, Rafia O.S. 86
 Gibson, Rose C. 30
 Gifford, Robert 42
 Gil, Roberto B. 78
 Gill, Gordon 64
 Gill, Niru 128
 Giller, Jr., Earl L. 34
 Gillin, J. Christian 48, 82
 Gingrich, Jay A. 63, 100
 Ginsberg, David L. 137
 Gitlin, David F. 134
 Gitlin, Michael J. 81, 115, 134
 Gitlow, Stuart 55
 Gittelman, Martin 79
 Gladajo, Julie Akiko 84
 Glass, Richard M. 77
 Glassman, Alexander H. 11, 75, 83
 Glassman, Randy S. 45
 Glatt, Charles E. 64
 Glazer, William M. 2, 74, 84, 114
 Glick, Ira D. 36, 119
 Godleski, Linda S. 98
 Goessler, Ralph 81
 Goethe, John W. 64, 101
 Goetz, Raymond 65
 Gogek, Edward B. 127
 Gogek, Jim 61, 127
 Goin, Marcia K. 60, 134
 Goisman, Robert M. 27
 Gold, Paul 34
 Gold, Philip W. 109
 Goldberg, Arnold I. 40
 Goldberg, Ivan K. 79, 102
 Goldberg, Joseph F. 34, 101, 128, 134
 Goldberg, Stephen B. 109
 Goldfinger, Stephen M. 30, 60
 Goldman, Howard H. 132
 Goldman, Larry S. 36
 Goldman, Stephen A. 99
 Goldman, William H. 30, 60, 113
 Goldstein, Jill 100
 Goldstein, Martin A. 35
 Goldstein, Michael G. 11, 92
 Golier, Julia A. 44
 Gomez-Hernandez, Rafael 35

- Gonzalez, Francisco J. 107
 Goodkin, Karl 54
 Goodwin, Donald W. 78
 Goodwin, Frederick K. 55, 134
 Goransson, Leslie G. 36
 Gordon, Edward 97
 Gordy, Tracy R. 97
 Gore-Felton, Cheryl 111
 Gorelick, Kenneth P. 131
 Gorman, Jack M. 25, 32, 46, 47, 76
 Gosling, John A. 130
 Gottfries, Carl G. 12
 Gottheil, Edward 43
 Gottlieb, Fred 7, 76, 77, 123
 Gottlieb, Gary L. 118
 Gottschalk, Allan 53
 Gould, Robert A. 80
 Grady, Tana A. 53, 70
 Graeber, David A. 62
 Graffe, Juergen 31
 Graham, M. Anthony 114
 Gram, Lars F. 12
 Granberry, Stanford W. 62
 Grandin, Temple 138
 Grant, Brian L. 31, 54, 97
 Grant, Igor 45, 64, 109
 Grapentine, William L. 57
 Gray, Geoffrey V. 74
 Gray, Sheila H. 97
 Green, Alan I. 74
 Green, Arthur H. 43
 Green, Carla A. 138
 Green, Ronald L. 134
 Greenberg, Bonnie B. 45
 Greenberg, David M. 27, 138
 Greenberg, Martin 127
 Greenfeld, David G. 109
 Greist, John H. 76, 83, 135
 Griffin, Michael 112
 Griffith, James L. 93, 134
 Grilo, Carlos M. 64, 101
 Grimes, Jamie B. 64
 Grisso, Thomas 112
 Gritz, Ellen R. 11
 Grob, Gerald N. 86
 Grossberg, George T. 91
 Grossman, Linda S. 34, 64, 101
 Grossman, Marc 61
 Groves, James E. 97
 Gruenberg, Peter B. 96
 Grunebaum, Judith 131
 Grunhaus, Leon J. 111
 Grush, Lynn R. 74, 100
 Guardino, Mary T. 66, 130
 Guggenheim, Frederick G. 29
 Guirguis, Waguih R. 64
 Gumpert, Peter 113
 Gusmorino, Paul 137
 Guthell, Thomas G. 42, 75, 92
 Guttman, Herta A. 123
 Gyulai, Laszlo 53
- H**
- Haas, Gretchen 136
 Hachem, Dory G. 35
- Haering, Mary A. 98
 Hagengimana, Athanase 31
 Hageseth III, Christian 73
 Haines, Robert A. 97
 Halbert, Terry 97
 Hales, Robert E. 25, 42, 53, 80, 91
 Hall, Jr., Donald P. 42
 Halleck, Nancy H. 61
 Halleck, Seymour L. 75
 Haller, Ellen 60
 Halmi, Katherine A. 110, 128, 134
 Halper, James P. 31
 Halpern, Jodi L. 115
 Halverson, Ronald 42
 Hamadani, Houshang G. 36
 Hammen, Constance 115, 134
 Hamner, Mark B. 34, 130
 Hand, Iver E. 119
 Handelsman, Leonard 116
 Hanin, Edward 96
 Hanley, Margaret I. 61
 Hansen, Thomas E. 77
 Hanser, Suzanne B. 85
 Hanson, Mark 102
 Harbin, Henry T. 115
 Harding IV, George T. 28, 36
 Hardy-Bayle, Marie-Christine 74
 Harnois, Gaston P. 79
 Harris, Diane B. 96
 Harris, Herbert I. 127
 Harris, M. Jackuelyn 9, 76, 80
 Harris, Patrice A. 101
 Harris, Patricia 78
 Harris, Stanley E. 102
 Harris, Victoria L. 31
 Harrison, K. 101
 Harrow, Martin 34, 65, 101, 134
 Hart, Stephen D. 44
 Hartgers, C. 116
 Hartmann, Lawrence 27, 85
 Harvey, Phillip D. 44
 Harvey, S. Marie 46
 Harvey, Sharon C. 65, 113
 Hashimoto, Martha 36
 Hass, Aaron 102
 Hastik, Karin L. 60
 Hauser, Peter 29
 Haustgen, Thierry 75
 Hayes, Daniel P. 45
 Haykal, Radwan F. 86
 Hazen, Andrea L. 80
 Hazlett, Erin A. 47
 Haznedar, M. Mehmet 47, 138
 Heaton, Robert K. 45, 47
 Heaton, Shelley C. 134
 Hegarty, Angela M. 42, 130
 Heidel, Stephen H. 31, 37, 131
 Heisel, Diane E. 79
 Heller, Tamar 43
 Hellerstein, David J. 129
 Hellings, Jessica A. 67
 Hen, Rene' 63
 Hendler, Talma 74
 Heninger, Owen E. 131
 Hennen, John 11
 Hepburn, Brian M. 136
- Herbert, James R. 45
 Heresco-Levy, Uriel 78
 Herman, John B. 28
 Herman, Lisa R. 119
 Herman, Sol 102
 Hermann, Richard C. 101
 Hernandez-Serrano, Ruben J. 101
 Herrera, John M. 116
 Hershberger, Eve A. 103
 Hertzka, Robert E. 37
 Heru, Alison M. 97
 Herz, Marvin I. 114, 115, 124
 Herzog, David B. 25, 53, 91, 110
 Heslegrave, Ronald 117
 Hesselink, John 48
 Hettinga, Nico F.J. 31
 Hiatt, John F. 92
 Hichwa, Richard D. 47
 Hicks, Daniel W. 1
 Hightower, Carolyn A. 36
 Hill, Connie D. 100
 Hill, Elizabeth 78
 Hill, Lauren 109
 Hill, Shirley Y. 78
 Hillard, J. Randolph 36
 Hilty, Donald M. 80, 98
 Himle, Joseph A. 105
 Hines, Alan H. 64
 Hinton IV, W. Ladson 30
 Hirschfeld, Robert M.A. 6, 10
 Hirschmann, Shmuel 111
 Hirshkowitz, Max 91
 Ho, Tiffany B. 30, 66
 Hodges, Brian D. 102
 Hodges, Mike 64
 Hodgins, David 36
 Hoencamp, Erik 61
 Hoffman, E. 110
 Hoffman, William F. 77, 138
 Hoffmann, Robert 82
 Hoge, Steven K. 27, 37, 112
 Holcomb, Henry H. 78
 Hollander, Eric 81, 83, 119, 136, 137, 138
 Hollenberg, Rachel 65
 Hollingshead, Michele 64
 Holloway, Jr., Harry C. 42
 Holsenbeck III, Linton S. 42
 Hong, Sungdo D. 35
 Horn, Lucille 137
 Horney-Eckardt, Marianne 116
 Hornig-Rohan, Mady 55
 Houle, Sylvain 75
 Hovaguimian, Theodore 61
 Howanitz, Evelyn M. 74
 Howell, W. Nathaniel 44
 Howland, Robert H. 55
 Howsepian, Avak A. 131
 Hsiung, Robert C. 79, 123
 Hsu, L.K. George 100, 129
 Huang, Grace C. 35
 Huang, Milton 135
 Huey, Leighton Y. 60, 134
 Hughes, Doreen L. 101, 105
 Hughes, John R. 11, 78
 Hughes, Michael C. 32
 Hull, James 47

PARTICIPANT INDEX

Hundorfean, Gabriela 9
 Hunt, Wayne 114
 Hunter, Bryan C. 85
 Hunter, Gillian M. 115
 Hurwitz, Thomas D. 7, 91
 Husain, S. Arshad 43, 103, 129
 Hutton, Heidi E. 114
 Hwang, Michael Y. 74
 Hyler, Steven E. 5, 12, 26, 38, 57, 79, 93, 102, 106
 Hyman, Steven E. 41, 55, 68

I

Iancu, Iulian 83
 Ikebuchi, Emi 114
 Impey, James 130
 Irwin, Martin A. 60
 Isacsson, Goran B. 64
 Ishak, Waguih W. 31, 37, 106, 130
 Issa, Fuad 117

J

Jabalpurwala, Sheila 35
 Jacobs, Douglas G. 91
 Jacobsberg, Lawrence B. 102
 Jacobsen, Leslie K. 2, 84
 Jaffe, Ari 110
 Jaffe, Richard L. 54
 James, C. Boyd 110
 Jamison, Kay Redfield 70
 Jang, Jung Hee 115
 Janicak, Philip G. 54, 80, 92, 108, 136
 Janofsky, Jeffrey S. 37
 Jarrett, Robin B. 111
 Javitt, Daniel C. 78
 Jayaram, Geetha 102
 Jefferson, James W. 76, 92
 Jeffries, Stephen D. 102
 Jennings, Jr., Walter S. 60
 Jensen, Per 78
 Jensen, Peter S. 41, 84
 Jensen, Thomas S. 97
 Jensvold, Margaret F. 46, 85
 Jernigan, Terry L. 47, 48
 Jeste, Dilip V. 9, 47, 76, 80, 84, 95, 134
 Jimerson, David C. 133
 Jobe, Thomas H. 65
 Joffe, Russell T. 39
 Johnson, David R. 120
 Johnson, Diane 78
 Johnson, Sheri L. 45
 Jones, Beverly N. 100
 Jones, Billy E. 46
 Jones, Peter 117
 Jones, Tobin 129
 Jons, Peter H. 65
 Jordan, Harold W. 93
 Jorge, Miguel R. 113
 Jorgenson, Linda M. 37
 Joseph, David I. 67
 Joseph, Ilene 31
 Joung, Yoo-Sook 35
 Judd, Catherine 111
 Judd, Lewis L. 12, 55, 109

Juergens, Steven M. 12
 Juneau, Martin 35
 Juthani, Nalini V. 30

K

Kabat-Zinn, Jon 45
 Kadden, Ronald M. 82
 Kadri, Nadia 138
 Kahn, David A. 42, 136
 Kahn, Jeffrey P. 37
 Kakuma, Tatsuyuki 101
 Kalman, Thomas P. 35
 Kamm, Ronald L. 119
 Kane, John M. 2, 11, 68
 Kang, Doag-Ho 115
 Kaplan, Allan S. 77, 129
 Kaplan, Margaret L. 9
 Kaplan, Peter M. 37
 Kaplan, Sandra J. 36
 Kaplowitz, Lori E. 36
 Kapur, Shitij 75
 Karasic, Dan H. 60, 131
 Karasu, T. Byram 5
 Karoumi, B. 74
 Kasper, Siegfried 81
 Kates, Nick S. 98, 105
 Kathol, Roger G. 91
 Katon, Wayne J. 9, 12, 39, 80
 Katona, Cornelius L. 12
 Katsnelson, Nelly 61
 Katz, Bernard A. 7, 92
 Katz, Ira R. 9, 118
 Katze, Jennifer A. 108
 Katzelnick, David J. 39, 134
 Kay, Jerald 106
 Kay, Patricia A.J. 96
 Kaye, Walter H. 77, 78, 110
 Keck, Jr., Paul E. 6, 8, 76, 96
 Keefe, Bronwyn R. 65
 Keel, Pamela 110
 Keenan, Margaret C. 131
 Keepers, George A. 77
 Keith, Samuel J. 57
 Keitner, Gabor I. 34, 45
 Keller, Martin B. 10, 34, 86, 124
 Kellner, Charles H. 54
 Kelly, Brian J. 77
 Kemp, Kenneth D. 39
 Kendig, Newton 114
 Kennedy, Cheryl A. 58, 104
 Kennedy, Gary J. 134
 Kennedy, James L. 109
 Kennedy, Lawrence L. 5
 Kennedy, Robert S. 26, 39
 Kenney, John 2
 Kenny, John T. 35
 Kerber, Kevin B. 105
 Kernberg, Otto F. 44, 54, 124
 Kestenbaum, Clarice J. 75
 Ketter, Terence A. 8, 39, 75, 76
 Keuthen, Nancy J. 137
 Keyser, Marian J. 34
 Khan, Arifulla 36
 Khan, Mahmood A. 65, 129
 Khantzian, Edward J. 61

Khatri, Pooja 109
 Khentigan, Wendy A. 34
 Khush, Angel 30, 101
 Khushalani, Sunil D. 66, 115, 130
 Kibel, Howard D. 128
 Kigamwa, Pius 62
 Kilpatrick, Dean G. 129
 Kilts, Clint 79
 Kim, Chul 115
 Kim, Jin Hak 44
 Kim, Luke I.C. 44, 68
 Kim, S. Peter 35, 79
 Kim, Sang-Yeop 35
 Kim, Wun Jung 102
 Kimbrell, Timothy A. 8, 65, 75, 76
 Kindermann, Sandra S. 134
 King, Bryan H. 137
 King, Michael B. 35
 King, Steven A. 70
 King-Vassel, Jennifer 66
 Kinzie, J. David 112, 120
 Kipman, Simon-Daniel 86
 Kirby, Michael 100
 Kirkpatrick, Martha J. 38, 102
 Kirmayer, Laurence J. 133
 Kirschner, L. Gordon 119
 Kirven, Jr., Leo E. 103
 Kissane, David W. 77
 Kitchell, Margaret A. 76
 Klagsbrun, Samuel C. 1
 Klamen, Debra L. 64
 Klass, Adam P. 101
 Klass, David B. 101
 Klausner, Edmond S. 69
 Kleber, Herbert D. 82, 115
 Kleiman, Mark A.R. 82
 Klein, Donald F. 46, 47, 79, 86, 115, 133
 Kleinman, Steven 101
 Klerman, Gerald L. 133
 Knop, Joachim 78
 Knutsen, Elaine J. 39
 Kocsis, James H. 34, 37, 83, 101, 128
 Koenig, Harold 120
 Koenigsberg, Harold W. 66, 75
 Koeter, Maarten W.J. 116
 Kommar, Martin J. 81
 Koontz, John L. 135
 Koopman, Cheryl 110, 111, 133
 Kopacz, David R. 64
 Koren, Ella 83
 Korenblum, Marshall 93
 Korf, Dirk J. 47, 115
 Kosier, Todd 35
 Kothari, Nauttam J. 40
 Kotler, Lisa A. 36, 66
 Koutstaal, Wilma 59
 Kovnick, Jeffrey A. 112
 Kozak, Maria V. 80
 Kraft, Dolores 111
 Kragh-Sorensen, Per 75
 Kramer, Barry A. 101
 Kramer, Peter D. 77
 Kramer, Stephen I. 65, 101, 105
 Kramer, Thomas A.M. 26, 39, 102
 Kraus, Alfred 48
 Kreisman, Jerold J. 65
 Kripke, Daniel F. 1, 35, 81

Krishnan, K. Ranga 48
 Kryger, Meir H. 82
 Krystal, John H. 78
 Ku, Russell A. 117
 Kuan, Annie 79
 Kulchycky, Sonia 54, 124
 Kulenovic, Alma D. 37, 67, 129
 Kulenovic, Tvrto 37, 67
 Kumagai, Naoki 114
 Kumar, Narinder 65
 Kumra, Sanjiv 2, 84
 Kundu, Sara 76
 Kunkel, Elisabeth J.S. 127
 Kupfer, David J. 55, 112
 Kurasaki, Karen S. 135
 Kushon, Jr., Donald J. 85
 Kwon, Jee 83, 119, 136
 Kymissis, Pavlos I. 130

L

Labbate, Lawrence A. 64
 Lachance, Lise 115
 Lacro, Jonathan P. 9, 76, 80, 84
 Ladds, Brian J. 79, 109
 LaHoste, Gerald 109
 Lahti, Adrienne C. 78, 112
 Laitman, Leila B. 30, 102
 Lakloumi, Mohamed 138
 Lakovics, Magnus 128
 Lam, Raymond W. 1
 Lamb, H. Richard 137
 Lamberty, Janette 66
 Lamm, Rebecca 100
 Lanes, Douglas M. 32
 Lang, Hermann 48
 Langman-Dorwart, Nancy 101
 Lantz, Melinda S. 31
 Lanza, Lee L. 117
 Larkin, Conall 138
 Larson, David B. 120
 La Rue, Asenath 83
 Latz, Tracy T. 101
 Lauterbach, Edward C. 77
 Lawlor, Brian A. 100, 138
 Lawson, William B. 71, 116
 Lazar, Susan G. 68, 102
 Lazarus, Arthur L. 67, 74
 Lazarus, Jeremy A. 7, 27, 37, 45, 55,
 98, 105
 Lazrove, Steven 27
 Leadbetter, Robert A. 112
 Leblanc, Gerard 115
 Lebovits, Allen 137
 Lebowitz, Barry D. 134
 Lederberg, Marguerite S. 98
 Lee, Chang H. 68, 102
 Lee, Emily K. 33
 Lee, Eugene 60
 Lee, Kathryn J. 32
 Lee, Kuo-Fen 109
 Lee, Mary R. 117
 Lee, Si-Hyung 44
 Lee, So Hee 44
 Lee, Song 135
 Lee, Yuh 135

Lefkowitz, Mathew 137
 Lefley, Harriet 43
 Le Hir, Nathalie 47
 Lehman, Anthony F. 77, 117, 132
 Lehmann, Laurent S. 29
 Leibenluft, Ellen 35, 67, 81
 Leibovich, Miguel A. 8, 67, 81, 97, 103
 Leigh, Hoyle 131
 Lemmen, Craig A. 79
 Lenhart, Sharyn A. 69
 Leon, Andrew C. 34, 101, 128
 Leon-Andrade, Carlos 35, 113
 Leonard, Henrietta L. 53, 74
 Leonard, Sherry 78
 Lesperance, Francois 35
 Lesserman, J. 80
 Leuchter, Andrew F. 65
 Leung, Paul K. 102
 Levav, Itzhak 100
 Levendusky, Phillip G. 27
 Levenson, Alan I. 96
 Levenson, James L. 37
 Levin, Edward 78
 Levin, Frances R. 32
 Levin, Saul M. 34
 Levine, Bruce M. 79
 Levinson, Anthony J. 65
 Lewandowski, Linda A. 9
 Lewis, Catherine F. 79, 110
 Lewis, Jerry M. 56
 Lewis-Fernandez, Roberto 8
 Lewis-Hall, Freda C. 116
 Lewison, Barbara 100
 Lewy, Alfred J. 1, 111
 Li, Descartes 34, 41
 Li, Ling-Jian 135
 Li, Ny 110
 Liberman, Robert P. 79, 114
 Licinio, Julio 109
 Lieber, Constance E. 68
 Lieberman, Jeffrey A. 2, 84
 Liebowitz, Michael R. 2, 80
 Lilenfeld, Lisa R. 110
 Lim, Russell F. 8
 Lin, Keh-Ming 30, 44, 110, 116, 135
 Lindamer, Laurie A. 134
 Lindenmayer, Jean-Pierre 31, 117, 129
 Lindy, David C. 30, 102
 Linehan, Marsha M. 47, 123
 Lion, John R. 30, 36, 109
 Lipkin, Jr., Mack 11, 39
 Lippincott, Richard C. 137
 Lipsitt, Don R. 131
 Lipton, Alan A. 60
 Lipton, Richard 8
 Liptzin, Benjamin 74
 Litman, Robert E. 118
 Litten, Raye Z. 98
 Little, John T. 8
 Little, Suzanne A.S. 129
 Littrell, Kimberly H. 109
 Litwak, Paul 48
 Livesley, John 116, 124
 Llado, Victor J. 126
 Llewellyn, Alexis M. 79
 Lloyd, John S. 67

Lock, James D. 43
 Lohr, James B. 9
 Lolas, Fernando 113
 Lomax II, James W. 98
 Long, Martha N. 62
 Longo, Michael 31
 Lopez, June P. 54
 Loranger, Armand 47
 Losonczy, Miklos F. 74
 Lowe III, R. Sandlin 66, 130
 Lowenkopf, Eugene L. 35
 Lu, Francis G. 8, 29, 57, 66, 77, 92,
 120, 135
 Lu, Yili 100
 Luchins, Daniel J. 6, 101
 Lucht, Michael 81
 Lunbeck, Elizabeth 37
 Lustig, Michal 74
 Lydiard, R. Bruce 6, 9, 46, 80
 Lyketsos, Constantine G. 114
 Lyles, Alan 132
 Lymberis, Maria T. 55
 Lynch, William B. 32
 Lyons, Michael J. 114

M

MacBeth, JoAnn E. 105
 MacFarlane, Alexander 112
 MacKenzie, K. Roy 92
 MacKinnon, Roger A. 47, 113
 Madnick, Helene 92
 Madonick, Steven H. 78
 Magliano, Lorenza 45
 Magulac, Mark L. 66
 Mahmoud, Alaa-Eldin M. 65, 129
 Maidenberg, Emanuel 47
 Maier, Gary J. 1, 97
 Maixner, Daniel F. 101
 Maj, Mario 45
 Maki, Kristin 80
 Maldonado, Jorge L. 30
 Maldonado, Jose R. 111
 Malmquist, Carl P. 97
 Malone, Kevin M. 135
 Mancini, Catherine L. 35
 Mandelkern, Mark 65
 Manevitz, Alan Z.A. 69
 Mann, J. John 135
 Marazziti, Donatella 81
 March, John S. 2
 Marcus, Marsha D. 133
 Marder, Stephen R. 6, 54
 Marini, Nadia 35
 Markowitz, John C. 1, 61, 133
 Marmar, Charles R. 110, 133
 Marquardt, Marti 100
 Marshall, John R. 83
 Marshall, Nancy Thies 119
 Marshall, Randall D. 47, 66, 113
 Martin, Eileen M. 65
 Martin, Ronald L. 96
 Martinez, Diana M. 128
 Martinez, Humberto L. 30
 Martinez, Rick A. 127
 Martino, Steve 64, 101

PARTICIPANT INDEX

Masand, Prakash S.	53, 91	Meltzer, Herbert Y.	2, 117	Mossman, Douglas	34, 67
Mason, Barbara J.	10	Mendelson, Wallace B.	91	Moussaoui, Driss	138
Massie, Mary Jane	26, 45	Mendlewicz, Julien	12	Mufti, Rizwan M.	65
Massion, Ann O.	45	Mendoza, Ricardo P.	110	Mugabo, Pierre	31
Masterson, James F.	27	Menninger, W. Walter	9, 30, 36, 130	Mulindi, Sobbie	62
Mathew, Ninan T.	8	Menvielle, Edgardo J.	113	Mullaney, James	138
Mathews, W.M. Christopher	54	Merikangas, Kathleen R.	110	Mullen, Linda S.	40
Matochik, John	65	Merson, Amalia	74	Mumpower, Jeryl	129
Matsukawa, Leslie A.	112	Meschino, Diane	133	Mundt, Christoph	48
Matthews, Jeffrey	81	Messier, Michel	79	Muñoz, Rodrigo A.	10, 30, 37, 103, 117, 126
Mattis, Steve	108	Metzger, Eran D.	133	Munro, Janet	117
Mawhinney, Joseph R.	48, 129	Metzler, Thomas J.	110	Muran, J. Christopher	129
Mayers, Aviva	61	Metzner, Jeffrey L.	127	Murphy, Lisa	110
Mayhew, Eilene J.	65	Meyer, Bjorn	45	Murray, Robin M.	99, 117
Mazurek, Michael F.	34, 65, 137	Meyer, Roger E.	60, 82	Musacchio de Zan, Amelia E.	113
McBride, Linda	45	Meyer III, Walter J.	100	Muskin, Philip R.	26, 37
McCaffrey, Barry R.	39	Meyers, Barnett S.	134	Musselman, Dominique L.	9
McCall, W. Vaughn	54	Meyerson, Arthur T.	56, 115, 130	Musto, David F.	82
McCarthy, Richard H.	31	Mezey, Gillian	35	Muten, Tom	65
McCartney, Cheryl F.	36, 124	Mezzich, Juan E.	33, 77, 135	Myers, Michael F.	8, 69, 98
McClure, Michael J.	127	Michaeli, Danni Z.	37	Myers, Wade C.	119
McComas, Linda	31	Michels, Robert	77, 113		
McCombs, Harriet	60	Michelson, David	109	N	
McConkey, Kevin M.	59	Migneco, Valerie	75	Nace, Edgar P.	43
McCreadie, Robin G.	138	Miklowitz, David J.	134	Nachumi, Gideon	136
McCue, Jack D.	129	Miksys, S.	110	Nadelson, Carol C.	33, 46, 61, 67, 79
McFarland, J. Allen	45, 105	Miles, Monica L.	100	Nagata, Toshihiko	110
McDaniel, J. Stephen	54	Miller, Del D.	53, 91	Nagel, Denise M.	108
McDowell, David M.	32, 64	Miller, Frederick C.	36	Nair, Thamilarasi R.	65
McDuff, David R.	60	Miller, Ivan J.	45, 113	Nakasaki, Gayle	135
McElroy, Susan L.	6, 8, 25, 76, 96	Miller, Ivan W.	34	Nakhla, Fayek L.	31
McEvoy, Joseph P.	25, 53, 78, 91	Miller, Marvin J.	103	Nam, Theodore S.	42
McFarlane, Bentson H.	34, 128	Miller, Norman S.	98	Napoliello, Michael J.	36
McFarlane, William R.	43	Miller, Sheldon I.	61, 67	Nasrallah, Henry A.	117
McGarvey, Elizabeth L.	110	Millman, Robert B.	61, 82	Nattiv, Aurelia	119
McGinn, Lata K.	111	Millman, Stephen J.	62	Nayak, Devdutt V.	80
McGlashan, Thomas H.	64, 74, 101	Milrod, Barbara L.	26	Ndele, J. Charles	8, 30
McGlynn, Elizabeth A.	132	Min, Sung Kil	44	Neligh III, Gordon L.	43
McGorry, Patrick D.	117	Minkoff, Kenneth	7	Nelson, J. Craig	5, 136
McGrath, Patrick J.	111, 133	Mintzer, Jacobo E.	30	Nelson, Lisa J.	66
McGuire, Michael	119	Miotto, Karen A.	131	Nelson, Sonja D.	34
McIntire, Donald	111	Mirin, Steven M.	40, 61, 93	Nemeroff, Charles B.	6, 9, 79
McIntosh, Alex	127	Misch, Donald A.	62	Nemiroff, Robert A.	77
McIntyre, John S.	11, 67, 81, 85, 95	Misri, Shaila	39, 79	Nerin, Anne R.	39
McKee, Kathryn D.	31	Missett, James R.	1	Nerin, William F.	39
McKinney, Jr., William T.	67	Mitchell, James E.	42, 110	Nesse, Randolph M.	47
McLaughlin, Laura	37	Mitchell, Robert J.	130	Neumann, Jochen E.	103
McLean, Renee	115	Mogul, Kathleen M.	55	Neumeister, Alexander	81
McLellan, Thomas	114, 116	Mohacsy, Ildiko	116	Newman, Cory F.	5
McLeod-Bryant, Stephen A.	98	Mohl, Paul C.	134	Newman, Emily B.	27
McMiller, William P.	113	Mohr, Pavel	129	Newman, Frederick L.	108
McQuaid, John R.	129	Mondor, Maureen	8, 67	Newman, Rita R.	102, 130
Meador-Woodruff, James H.	78	Monserate, Isaac	30	Ney, Philip G.	46
Meagher, David J.	138	Montgomery, Stuart A.	81	Niara, Raymond S.	92
Meckler, Marcia A.	68	Monti, Daniel A.	127	Nicolau, Andreas	44
Meder, Joanna	115	Moore, Polly	82	Niehaus, Dana	136
Mednick, Sarnoff A.	78	Morabito, Cassandra P.	100	Nierenberg, Andrew A.	6, 55, 65
Medoff, Deborah	78	Morenz, Bernard M.	104	Nikolov, Roumen	62
Mee-Lee, David	70	Morey, Leslie C.	44	Ninan, Philip T.	6
Mega, Lesly T.	63, 106	Morgan, Andrew	44	Nininger, James E.	81
Mehta, Rekha	136	Morgan-Minott, Melodie	97	Niwa, Shin-Ichi	114
Meinzer, Arthur	31	Moritz, K. Lynne	32	Nix, Edward O.	30
Mellman, Lisa A.	47	Morrell, Martha J.	54	Nobler, Mitchell S.	75
Mellman, Thomas A.	82, 112	Morris, Shaunna	134	Nofzinger, Eric A.	112
Melton, Beth	100	Morrison, Mary F.	112		
Meltzer, Bruce	135	Mosovich, Serge A.	81, 83, 137, 138		

- Nolan, Bruce 82
 Nolan, Paul 85
 Nopoulos, Peg C. 75
 Nora, Rena M. 62, 119
 Northcott, Colleen J. 36, 65
 Norwood, Ann E. 26, 126
 Notman, Malkah T. 97, 102
 Nottingham, John D. 32
 Novac, Andrei 102, 130
 Noyes, Jr., Russell 66
 Nunes, Edward V. 32
 Nuovo, James 80
 Nussbaum, Karin M. 91, 110
- O**
- Oakman, Jonathan 35
 O'Brien, Charles P. 116
 O'Brien, Madeleine M. 30, 102
 O'Callaghan, Eadbhard 138
 O'Connor, Eileen 80, 136
 O'Connor, Stephen J. 74
 O'Donnell, John H. 123
 O'Donnell, Sandra 112
 Oele, Sebastian 31
 Offer, Daniel 103
 O'Hara, Michael W. 27
 O'Hara, Ruth 65
 Okasha, Ahmed M. 65
 Olarte, Silvia W. 33, 66, 102, 126
 O'Laughlin, John 114
 Oldham, John M. 81
 O'Leary, Daniel S. 47
 Oleshansky, Marvin A. 64
 Olfson, Mark 11, 136
 Olie, Jean-Pierre 74
 Olivier, Veronique 74
 Olmsted, Marion P. 77, 129
 O'Malley, Mary B. 36
 O'Neil, Patrick M. 129
 Onken, Lisa S. 43
 Opler, Lewis A. 70
 Oquendo, Maria A. 135
 Ordway, Janet E. 30, 56
 Ormont, Marian A. 116
 Orr, Scott P. 112, 133
 Osofsky, Howard J. 137
 Osser, David N. 72, 136
 Osterman, Janet E. 44
 O'Sullivan, Richard L. 137
 Otto, Michael W. 46, 80, 83, 115
 Overstreet, M. Marshall 96
 Owens, David G.C. 138
 Owens, Michael J. 79
 Owiti, Fred 62
 Ozarin, Lucy D. 38
- P**
- Pacheco-Hernandez, Antonio 113
 Paddison, Patricia L. 103
 Page, Kathy 111
 Painter, Albert F. 123
 Palmer, Barton W. 134
 Panahon, Norma C. 60, 102
 Panzer, Paula G. 70, 105
- Papp, Laszlo A. 46, 47
 Pappas, Demetra 74
 Paradiso, Sergio 35
 Pardes, Herbert 32, 46, 55, 68
 Pargament, Kenneth 120
 Parizot, Suzanne 86
 Parks III, Joseph J. 31
 Parmelee, Dean X. 102
 Parry, Barbara L. 1, 64, 79, 109
 Parry, John 115
 Parwani, Arthi 78
 Pascal, Jean-Charles 86
 Pascualvaca, Daisy 65
 Pasnau, Robert O. 77
 Passerieux, Christine 74
 Paterson, Gillian 76
 Pato, Michele T. 74, 123
 Patterson, Raymond F. 130
 Patterson, Thomas L. 45
 Paulsen, Jane S. 76, 84
 Paulus, Martin 109
 Pavkovic, Ivan 129
 Payne, David K. 45
 Pedraza, Angela 33, 126
 Peele, Roger 76, 108
 Penick, Elizabeth C. 67, 78
 Pepper, Bert 48
 Pequegnat, Willo 80
 Perales, J. Alberto 113
 Pereira-Ogan, Jorge A. 81
 Perez, Oscar E. 66, 126
 Peri, Tuvia 133
 Perkins, Diana O. 80, 117
 Perl, Tuvia 112
 Perlin, Michael L. 67
 Perlman, Michael S. 74
 Perry, Marilyn 109
 Perry III, Samuel W. 133
 Perugi, Giulio 91
 Perwien, Amy R. 113
 Peselow, Eric D. 34, 66, 115, 130, 133
 Pessin, Neil 30, 102
 Petitto, John M. 80
 Petrides, Georgios 137
 Pfaehler, G. Thomas 7
 Pfeffer, Cynthia R. 118, 135
 Philips, Kelly L. 39, 111
 Phillips, Robert T.M. 137
 Pi, Edmond H. 102
 Piacentini, John 98
 Piazza, Lisa A. 64
 Picher, Francis 115
 Pickar, David 2, 86
 Pickett, Susan A. 43
 Pigott, H. Edmund 135
 Pigott, Teresa A. 76
 Pincus, Harold Alan 37, 41, 68, 81
 Pincus, Simon H. 42
 Pine, Daniel S. 46
 Pirozzi, Raffaele 45
 Pitman, Roger K. 112, 133
 Pitts, Gloria 32, 71
 Plakun, Eric M. 31, 127
 Plaut, Eric A. 85
 Plotnicov, Katherine H. 110
 Podrug, Dinko 31
- Pogge, David L. 136
 Poirier, Marie-France 74
 Polak, Freek 115
 Poland, Russell 44, 116
 Pollack, David A. 128
 Pollack, Mark H. 12, 46, 80, 115
 Pollak, Charles P. 66
 Pollard, C. Alec 74, 131
 Pollice, Christine 110
 Pollock, Bruce G. 83
 Pomara, Nunzio 34
 Pomerantz, Jay M. 74
 Pomerantz, Sherry C. 27
 Pomerleau, Ovide 78
 Ponto, Laura L.B. 47
 Ponton, Lynn E. 43
 Porto, Linda 74
 Post, Jerrold M. 76, 119
 Post, Robert M. 8, 75, 76, 86
 Potkin, Steven G. 117
 Potter, William Z. 6
 Powell, Elaine 113
 Powell, Tia P. 98
 Powsner, Seth M. 131
 Pozzoli, Giacomo 109
 Prathikanti, Sudha 30, 58
 Pressman, Mary A. 130
 Preston, Jane H. 114, 127
 Preven, David W. 68, 69, 128
 Privitera, Jr., Charles R. 68
 Proud, Laura A. 118
 Puddester, Derek 127
 Puryear, Lucy J. 98
 Putilov, Arcady A. 35
 Pyles, Robert L. 44
 Pynoos, Robert S. 26, 43, 110
- Q**
- Quincy, Ann 78
 Quinlan, Paul E. 55
 Quinn, John J. 138
 Quitkin, Frederic M. 111, 133
- R**
- Rabins, Peter V. 2, 95
 Rabkin, Judith G. 80, 133
 Raboch, Jiri 66
 Raby, Wilfrid N. 62
 Racagni, Giorgio 12
 Racy, John C. 86
 Radic, Alicia 100
 Ragins, Mark 62, 97
 Rahmani, Kamran 61
 Raine, Adrian 81
 Rako, Susan 67
 Ramchandani, Dilip 30
 Ramirez, Paul M. 70
 Rancans, Elmars 129
 Randall, Robin R. 66
 Rao, Nyapati R. 31, 36
 Rao, Radhika 78
 Rao, Y. 110
 Rapoport, Alan M. 8
 Rapoport, Judith H.L. 2, 68, 84

PARTICIPANT INDEX

Rappaport, Nancy	131	Rorty, Marcia	110	Sanacora, Gerard	34
Rappeport, Jonas R.	10, 75	Rose, Jed	78	San Clemente, Joseph P.	65, 129
Rappole, Kristin	65	Rosebush, Patricia I.	34, 65, 137	Sanderson, Diana R.	36, 100
Raschko, Ray R.	76	Rosen, David H.	36	Sands, James R.	34, 65, 101
Raskind, Murray A.	83, 118	Rosenbaum, Jerrold F.	6, 65, 80, 86, 100, 115	Sanford, Edward F.	5
Ravndal, Edle	47	Rosenberger, John W.	31	Sanger, Todd	101
Reardon, David C.	46	Rosenheck, Robert A.	117	Saper, Joel	8
Rechtman, Richard	86	Rosenquist, Peter B.	105	Sarfati, Yves	74
Recupero, Patricia R.	97	Rosenthal, Mitchell S.	82	Saringer, Magdolna	61
Reed, Deborah A.	76	Rosenthal, Norman E.	81	Sartorius, Norman	37, 63, 101
Reich, James H.	47	Rosenthal, Richard N.	3, 129	Sasson, Yehuda	74, 83
Reichman, William E.	92	Rosner, Richard	61	Satcher, David	71
Reid, William H.	30, 124, 130	Ross, Jerilyn	91	Satlin, Andrew	7
Reiffer, Burton V.	100	Rosse, Richard B.	115	Sato, Mitsumoto	114
Reinhardt, Scott	103	Rosotto, Elizabeth	110	Sauod, M.	74
Remington, Gary	75	Roth, Thomas	12	Savitz, Adam J.	64
Ren, Yue-Lan	135	Roth, Walton T.	47	Savodnik, Irwin	127
Renshaw, Perry F.	11	Rothchild, Ellen N.	114	Sawchenko, Paul	109
Resick, Patricia	112	Rothman, Kenneth J.	117	Saxena, Sanjaya	81
Resnick, Heidi	112	Rothman, Marc I.	96	Sayward, Helen	64, 101
Resnick, Phillip J.	5, 9, 26, 53, 92	Rothschild, Anthony J.	6	Schaffer, Martin H.	111
Reuer, Barbara L.	85	Rothstein, David A.	76	Schaffner, Bertram	123
Rex, Katharine M.	81	Rotrosen, John P.	78	Schalz, Alice	80
Reynolds, Thomas L.	110, 131	Rounsaville, Bruce J.	82, 116, 136	Schatzberg, Alan F.	6, 11, 69
Reynolds III, Charles F.	112, 134	Rousell, Charles H.	5	Schaub, Annette	115
Rheinstein, Peter	99	Roy-Byrne, Peter P.	25, 65, 76	Scheiber, Stephen C.	67
Rhie, Boo Yon	79	Royster, Tanya A.	101	Scheidlinger, Saul	128
Rhodes, Linda J.	76	Rubin, Howard C.	102	Scherl, Donald J.	97
Rhodes, Tim	115	Rudisill, John R.	123	Schiff-Mayer, Morisa	116
Riba, Michelle	60, 67, 74, 79, 105	Ruelas, Edward G.	126	Schindler, Barbara A.	37
Rich, Charles L.	64	Ruggiero, Joseph	116	Schleifer, Steven J.	127
Rich, Harvey L.	44	Ruiz, Pedro	30, 67, 113, 126	Schmeidler, James	101
Richards, Ana	110	Rush, A. John	6, 37, 45, 82, 111, 136	Schmidt, Ulrike	47
Richelson, Elliott	83	Russ, Mark J.	101	Schmidt, Jr., Chester W.	97
Richman, Alexander	36	Russakoff, L. Mark	36	Schmitz, Stephanie	128
Richman, Douglas D.	45	Russo, Joan	65	Schneekloth, Terry D.	39
Richman, Vincent V.	36	Russo, Nancy F.	46	Schneider, Eugene J.	99
Richter, Margaret A.	109	Rutherford, Megan J.	116	Schneider, Lon S.	83, 118, 134
Rigamer, Elmore F.	37, 94, 107, 125	Ryan, Christine E.	34, 45	Schneider, Franklin R.	8, 80
Rinaldi, Paul	116	Ryan, Christopher	77	Schnieder, David	62
Rishik, Sulamit	61	Ryan, Deirdre M.	39	Schoevers, Robert A.	64
Ritchie, James C.	79	Ryan, Neal D.	37	Schooler, Nina R.	43
Rivier, Jean	109	Ryan, Ruth M.	123	Schouten, Ronald	54
Rizzuto, Ana Maria	28, 36	Rychik, Abe M.	35	Schowalter, John E.	67
Robert, Phillippe H.	75	Rynearson, Edward K.	36, 69	Schreter, Robert K.	48, 135
Roberts, Donna R.	65			Schuckit, Marc A.	29, 34, 78, 109, 128
Roberts, Jennifer	110			Schulberg, Cecilia	102
Roberts, Mary W.	35			Schulman, Julie K.	130
Robertson, Laura M.	100			Schulsinger, F.	78
Robinowitz, Carolyn B.	67, 100			Schulz, S. Charles	2, 35, 100, 117
Robins, A.H.	137			Schuster, James M.	70
Robinson, Gail Erick	69			Schwartz, Bruce J.	60
Robinson, Robert G.	35			Schwartz, Jeffery	81
Rockwell, Enid	9, 76, 80			Schwartz, Robert P.	103
Rodack, Victor B.	130			Schwartz, Sharon	100
Rodenhauser, Paul A.	123			Scimeca, Michael M.	61
Rodgers, Thomas A.	101			Scott, Jack	132
Rodin, Gary M.	133			Scott, Janine	42
Rogers, Kenneth M.	113			Scott, Marcia	131
Rogoff, Jerome H.	92			Scotton, Bruce W.	92
Rohrbach, Dr. Elisabeth	31			Scully, Jr., James H.	67, 103, 131
Rolland, John S.	26			Segal, Gerald	57
Rome, Lee H.	79			Segraves, R. Taylor	112
Ronningstam, Elsa F.	44			Seidman, Stuart N.	112
Roose, Steven P.	33, 47, 75, 83, 113			Seligman, Martin P.	37
Rootenberg, Jonathan H.	79			Sellers, E.M.	110

S

- Semple, Shirley 45
 Serper, Mark R. 135
 Servis, Mark E. 80
 Shader, Richard I. 80
 Shalev, Arie H. 112, 133
 Shapiro, Edward R. 31
 Shapiro, Gabrielle L. 100
 Shapiro, Jerome E. 96
 Shapiro, Jerrold L. 127
 Sharma, Rajiv P. 80, 136
 Shaw, Jon A. 101
 Shaw, Kailie R. 35
 Shaywitz, Bennett A. 62
 Shaywitz, Sally E. 62
 Shea, M. Tracie 34
 Shea, Nancy 45
 Shea, Shawn C. 5, 55
 Shear, M. Katherine 9, 46, 128
 Sheffell, Fred D. 8
 Shelkey, Mary G. 31
 Shellow, Ronald A. 97
 Shen, Winston W. 36
 Sherk, Jerry M. 119
 Shihabuddin, Lina S. 47
 Shim, Kyung Soo 115
 Shimizu, Mari 77
 Shinfuku, Naotaka 79
 Shon, Steven P. 136
 Shore, Karen 103, 113
 Shore, Miles F. 37, 56
 ShROUT, Patrick E. 100
 Shuchter, Stephen R. 66, 109
 Sichel, Deborah A. 100
 Siegel, Edward A. 48, 66
 Siever, Larry J. 75, 83
 Sifneos, Peter E. 105
 Silberfarb, Peter M. 67
 Silberman, Edward K. 62, 123
 Silk, Kenneth R. 26, 79, 102, 105
 Silva, J. Arturo 135
 Silver, Ivan 102
 Silver, Michael A. 127
 Silver, Stuart B. 60, 124, 136
 Silverman, Jeremy 138
 Silverman, Joel J. 129
 Simeon, Daphne 119
 Simigrilla, Christine 32
 Simmens, Sam 111
 Simon, Barry J. 47
 Simon, Bennett R. 37, 85, 131
 Simon, Gregory E. 46
 Simon, Lorraine 83, 119, 137, 138
 Simpson, George M. 54
 Sims, Amanda 131
 Sinclair, Dana A. 79
 Siris, Samuel G. 74
 Sivertz, Kristin S. 39
 Skinner, Ann 132
 Sklarew, Bruce H. 29, 38, 110
 Skodol II, Andrew E. 47, 81, 100
 Skorzewski, Dawn 131
 Slaby, Andrew E. 37
 Slomowitz, Marcia 67
 Slovik, Lois S. 93
 Smajic, Amer 129
 Small, Gary W. 83, 118
 Smith, Antony 80
 Smith, Christopher 138
 Smith, David E. 128
 Smith, Mary Kay 31
 Smith, Michael W. 8, 44, 110
 Smith, Nathan B. 134
 Smith, Tom L. 109
 Smoller, Jordan W. 115
 Snowden, Lonnie 60
 Snyder, Marsha W. 103
 Snyder, Stephen L. 101
 Soeken, Donald R. 85
 Solnit, Albert J. 10
 Solomon, David A. 45
 Solomon, Phyllis L. 43
 Solomon, Zachary 127, 129
 Soltys, Stephen M. 31, 130
 Solursh, Lionel P. 61
 Song, Lisa 98
 Sonne, Susan C. 135
 Sonnenberg, Stephen M. 28
 Sotsky, Stuart M. 45, 111
 Souire, Julie H. 35
 Southwick, Steven M. 44
 Spadaccini, Elizabeth 138
 Spadone, Christian 74
 Sparr, Landy F. 109, 120, 127
 Speer, Andrew M. 65
 Speier, Patricia L. 32, 131
 Spencer, Thomas J. 7, 84, 96, 105
 Spiegel, David 42, 59, 68, 80, 110, 111, 133
 Spiegel-Cohen, Jacqueline 138
 Spielman, Lisa A. 133
 Spillmann, Maya 9
 Spollen III, John J. 65
 Spurlock, Jeanne 46
 Srinivasaragavan, Jagannathan 62
 Stabinsky, Harvey 61
 Stabinsky, Susan 61
 Stage, Kurt B. 75
 Stahl, Stephen M. 2, 6, 25
 Stallings, Laurie 65
 Stallings, Michael C. 128
 Stangler, Ronnie S. 102
 Stanley, E. James 96
 Stark, Michael 115
 Starkman, Monica N. 9
 Starr, David Z. 32
 Starr, Dorothy A. 48
 Stasko, Robert S. 92, 105
 Steadman, Henry J. 81
 Steele, Thomas E. 98
 Steiger, Howard 35
 Stein, Dan J. 136
 Stein, Daniel 119
 Stein, Heather 111
 Stein, Leonard I. 109
 Stein, Murray B. 8, 47, 66, 80, 82, 128
 Stein, Peter Jay 32
 Stein, Terry S. 31
 Steinberg, Marlene 5
 Steinglass, Peter J. 43
 Stern, Robert A. 80
 Stern, Theodore A. 37
 Stern, Tony 32, 131
 Stewart, Altha J. 60, 111
 Stewart, Donna E. 26, 36, 46
 Stewart, Jonathan W. 111, 133
 Stewart, Thomas 129
 Stiebel, Victor G. 54
 Stimson, Gerry V. 115
 Stinnett, James L. 33
 Stokes, James W. 42
 Stone, Alan A. 45, 81
 Stone, Elisa 97
 Stone, Lawrence A. 124
 Stone, Michael H. 75
 Stone, Walter N. 54, 128
 Stotland, Nada L. 34, 46, 62, 126
 Stoudemire, G. Alan 100, 115
 Stout, Julie 47
 Stover, Ellen 80
 Stowe, Zachary N. 9, 79
 Strain, James J. 71, 101
 Strakowski, Stephen M. 6
 Stratakis, Constantine 109
 Strauss, Milton E. 35
 Strecher, Victor J. 11
 Streltzer, Jon M. 111, 112
 Strosahl, Kirk D. 54, 135
 Stryer, Barri Katz 119
 Stuart, Scott P. 27
 Stunkard, Albert J. 133
 Sullivan, Ann Marie T. 77
 Sultzer, David L. 92
 Sunday, Suzanne 110
 Sunderland, Trey 2, 6
 Sunohara, Glen 109
 Susman, Virginia L. 57
 Susser, Ezra S. 32, 36, 65
 Sussman, Norman 53
 Suzuki, Joji 44
 Sved, Margery S. 31, 46, 119
 Svendsen, Dale P. 136
 Swales, Thomas P. 35
 Swann, Alan C. 91
 Swanson, James 109
 Swartz, Lorna K. 129
 Swenson, Charles R. 123
 Swerdlow, Neal R. 78
 Swetz, Anthony 114
 Swiller, Hillel I. 55
 Sylvester, Carrie E. 33
 Symonds, Laura L. 47
 Symonds, Martin 116
 Szigethy, Eva M. 96, 127
 Szymanski, Ludwik S. 130

T

- Taintor, Zebulon C. 79, 126, 136
 Takeshita, Junji 112
 Takeuchi, David T. 135
 Talajic, Mario 35
 Taibott, John A. 86
 Tam, Leslie W. 79
 Tamminga, Carol A. 78, 106, 117
 Tan, Benito H. 119
 Tancer, Manuel E. 8, 80
 Tandon, Rajiv 6
 Tanguay, Peter E. 67

PARTICIPANT INDEX

Tanielian, Terri 81
 Tannock, Rosemary 84
 Tardiff, Kenneth J. 37
 Tariot, Pierre N. 6, 92, 118
 Tasman, Allan 67, 97, 102, 108
 Tata, Phillip 47
 Teitelbaum, Fred 65
 Temoshok, Lydia R. 45
 Teri, Linda 6
 Thara, R. 138
 Thase, Michael E. 41, 55, 82, 92, 111, 112, 134
 Theodoulou, Maria 45
 Thienhaus, Ole J. 70
 Thomas, Jonathan 117
 Thomas, Marshall R. 61
 Thompson, Kenneth S. 30
 Thompson, Steven 37
 Thompson II, Troy L. 8, 9, 11, 106, 127, 129
 Thoret, Yves 85
 Thornton, Sue 47
 Thurin, Jean-Michel 86
 Tiberius, Richard G. 102
 Tien, Allen Y. 102
 Tighe, Patti 103
 Tilane, Amina 138
 Tipp, Jayson E. 109
 Tofler, Ian R. 119
 Tohen, Mauricio 11, 136
 Tollefson, Gary D. 2, 100, 101
 Tomaszewska, Wieslawa 66, 115, 130
 Tomori, Oladapo T. 65, 102
 Tong, Lowell D. 36, 68
 Toprac, Marcia G. 136
 Torres, Michael A. 64
 Townsend, Mark H. 36
 Tracy, Martin G. 96
 Travaglini, Laura 116
 Treisman, Glenn J. 114
 Trent, Sylvia 32
 Trimble, Michael R. 27
 Trivedi, Madhukar H. 82
 Trudeau, Kimberlee 78
 True, William 114
 Trzepakcz, Paula T. 95
 Tseng, Wen-Shing 111, 112
 Tsuang, John W. 114
 Tsuang, Ming T. 37, 114
 Tuchman, Susan 92
 Tucker, William M. 136
 Tueth, Michael J. 61, 128
 Tully, Elizabeth M. 43
 Turkel, Ann R. 116
 Turner, Erick H. 81
 Turner, Robert P. 127
 Tyler, Peter 47
 Tyndale, Rachel F. 110
 Tynes, L. Lee 36, 129, 134
 Tyson, Robert L. 97

U

Uhde, Thomas W. 80
 Uijtdehaage, Sebastian H.J. 65
 Uldall, Karina K. 31, 65
 Ulmansick, Mary 112

Upadhy, Gopalakrishna K. 125
 Urbano, Maria R. 129
 Ursano, Robert J. 26, 126
 Ury, Wayne 68

V

Vaglum, Per 47
 Vaillant, George E. 1, 78, 100
 Vaillant, Leigh M. 1
 Val, Eduardo R. 48, 99
 Vale, Wylie W. 109
 Valle, Ramon 30
 Van Ameijden, Erik J. 115
 Van Ameringen, Michael A. 35
 Van Brussel, Giel H.A. 115
 Van den Brink, Wim 47, 115, 116
 van der Kolk, Bessel A. 44, 133
 Van Dyke, Craig 64, 131
 Vanelle, Jean-Marie 74
 van Kammen, Daniel P. 54
 Van Meter, Susan A. 63
 Van Os, Jim 117
 Van Sickle, Mary 98
 Van Tilburg, Willem 64
 Varghese, Francis T. 77
 Varma, Satish C. 129
 Vasile, Russell G. 37
 Vaughan, Glen 119
 Vaughan, Joan 109
 Vaughan, Susan C. 26, 47, 113
 Veenhuis, Phillip E. 36, 60, 124, 130
 Venegas-Samuels, Karen A. 66
 Venezia, Mary Ann 32
 Vergare, Michael J. 27, 96
 Verheul, Roel 116
 Victor, Bruce S. 92
 Vida, Judith E. 134
 Viegner, Barbara 74
 Villani, V. Susan 60
 Vincent, Diana J. 65
 Vinekar, Shreekumar S. 7
 Vivian, Patricia J. 35
 Voeller, Kytja 35
 Voigt, C.J. 79
 Volavka, Jan 6, 129
 Volkan, Vamik D. 44
 Volkman, Edward A. 27
 Voruganti, Lakshmi N.P. 117

W

Waddington, John L. 138
 Wahl, Otto F. 57, 66
 Wainberg, Milton L. 55
 Waldo, Merilyne C. 78
 Walker, Alexander M. 117
 Walker, Edward A. 39
 Walker, Joel L. 5
 Walker, John R. 8, 80
 Walker, Martha 64, 101
 Walker, R. Dale 7
 Walker, Sandra C. 36, 67, 128
 Wallace, Patricia 32
 Wallack, Joel J. 64
 Walling, David P. 100
 Walsh, B. Timothy 75, 112, 133

Wang, Andrew C. 66
 Wang, Yongxiao 135
 Warren, Bertram 102, 126
 Warren, Kathleen 80
 Warshaw, Carole L. 61
 Wasserman, Charles S. 96
 Wasserman, Stephen I. 99
 Wassermann, Eric S. 65
 Wasserstein, Adella T. 56
 Watkins, G. Leonard 47
 Way, Bruce B. 129
 Weg, John G. 47
 Wehr, Thomas A. 81
 Wei, Tse Chung 138
 Weiden, Peter J. 11
 Weiler, Martin A. 78
 Weinberg, Carroll A. 76
 Weine, Stevan M. 37, 67, 76, 129
 Weiner, Joseph S. 68, 123
 Weiner, Richard D. 54, 136
 Weinirth, Nora 62
 Weinstein, Erica 100
 Weinstein, Matthew E. 48
 Weinstock, Lisa S. 83, 100
 Weinstock, Robert 35
 Weintraub, Sheldon 78
 Weiss, Daniel S. 110
 Weiss, Heinz 48
 Weiss, Mitchell G. 135
 Weiss, Nicola 138
 Weissman, Myrna M. 11
 Weissman, Sidney H. 10, 32, 40, 62, 103, 113, 131
 Weller, Elizabeth B. 53, 67
 Wellisch, David K. 45
 Wells, Kenneth B. 113
 Welner, Michael M. 7, 75
 Wen, Jung-Kwang 135
 Wender, Paul H. 123
 Wertheimer, M.D. 45
 West, Joyce C. 81
 West, Louis Jolyon 8
 Westermeyer, Joseph J. 39, 120
 Westman, Jack C. 66
 Westreich, Laurence M. 82
 Wettstein, Robert M. 85
 Wetzler, Scott 60
 White, Denise A.C. 137
 Whitehouse, Peter J. 2, 9
 Whittington, H.G. 130
 Whybrow, Peter C. 53
 Widawski, Mel 113
 Widiger, Thomas A. 116
 Wiesendanger, Kurt 31
 Wiesz, John 113
 Wigal, Tim 109
 Wilens, Timothy E. 26, 84
 Willbern, David 85
 Willenbring, Mark L. 101
 Williams, C. Donald 54, 97, 129
 Williams, Linda M. 44, 60
 Williams, Pamela Y. 127
 Williams-Keeler, Lyn 98
 Willick, Martin S. 68
 Wilson, Roy C. 31
 Wilson, Thomine 48
 Winokur, George 128

Winstead, Daniel K. 99
 Winston, Arnold 129
 Wirshing, William C. 25, 54, 91
 Wise, Thomas N. 8, 35
 Wisner, Katherine L. 39, 79, 100
 Witt-Browder, Amy 111
 Wohlberg, Janet W. 37
 Wohreich, George M. 97
 Wolfe, Barbara E. 133
 Wolreich, George 60
 Womack, William M. 42, 43
 Wonderlich, Stephen A. 110
 Wong, Cheryl M. 81, 83, 119, 136
 Wong, Ma-Li 109
 Woodman, Catherine L. 66
 Woods, Anne 129
 Woods, Sherwyn M. 134
 Woodside, D. Blake 77
 Woody, George E. 116
 Worthington, John W. 115
 Worthington III, John J. 65, 80
 Woyshville, Mark J. 76
 Wright, Harry H. 96
 Wright, Jesse H. 41, 92
 Wu, Joseph C. 82
 Wulsin, Lawson R. 31, 62
 Wyatt, Richard J. 91
 Wyatt, Stephen A. 78

X

Xu, Weichun 117

Y

Yager, Joel 78, 110, 124
 Yamamoto, Joe 135
 Yates, Alayne 43
 Yehuda, Rachel 27, 44, 102, 112, 133
 Yonkers, Kimberly A. 11, 82
 Youn, Suk J. A. 115
 Young, Derson 135
 Young, Grace O. 97
 Young, Jeffrey 44
 Young, Robert C. 138
 Young, Susan E. 128
 Young-Bruethl, Elisabeth 33
 Youngstedt, Shawn D. 35
 Yudofsky, Stuart C. 25, 53, 55, 91
 Yung, Alison R. 117
 Yurgelun-Todd, Deborah A. 11
 Yurt, Roger W. 110

Z

Zajecka, John M. 53
 Zajchuk, Russ 114
 Zametkin, Alan J. 65

Zanine, E. 101
 Zarate, Jr., Carlos A. 114, 136
 Zaretsky, Ari E. 103
 Zarin, Deborah A. 37, 60, 81, 95
 Zaylor, Charles L. 67
 Zecca, Marie 67
 Zeibote, Santa 129
 Zhang, Yalin 135
 Zhao, Margaret 78
 Zheng, B. 80
 Zheng, Yan-Ping 135
 Ziedonis, Douglas M. 78, 136
 Zieinan, Gayle 48
 Zima, Bonnie T. 30, 62, 113
 Zimberg, Sheldon 136
 Zinger, Yafka 83
 Zipursky, Robert B. 2, 75
 Zisapel, Nava 111
 Zisook, Sidney 93, 109
 Zito, Julie 132
 Zitrin, Arthur 55
 Zlotnick, Caron 34
 Zohar, Joseph 74, 83
 Zonana, Howard V. 127
 Zucker, Jay L. 61
 Zucker, Murray L. 77
 Zucker, Robert A. 78
 Zukin, Stephen R. 78
 Zuzarte, Edward 78

THE LAST VOLUME OF A

American Psychiatric Press Review of Psychiatry

Volume 16

Edited by Leah J. Dickstein, M.D.,
Michelle B. Riba, M.D., and
John M. Oldham, M.D.

In this 16th volume in the Review of Psychiatry series, editors Leah J. Dickstein, M.D., Michelle B. Riba, M.D., and John M. Oldham, M.D., continue an ongoing commitment to making this series a vital reference for the practicing clinician. More than 40 contributors share their expertise in the areas of cognitive therapy, repressed memories, obsessive-compulsive disorder across the life cycle, psychopharmacology across the life cycle, psychological/biological testing issues for psychiatrists, and computers, the patient, and the psychiatrist.

Following the successful format of past volumes, each section includes a foreword and afterword by the section editor(s) that summarize key points, and each chapter features an extensive bibliography. These volumes are top sellers at the APA annual meetings...and all year long.

Foreword to American Psychiatric Press Review of Psychiatry, Volume 16.

Leah J. Dickstein, M.D., Michelle B. Riba, M.D., and
John M. Oldham, M.D.

SECTION I

Cognitive Therapy. Jesse H. Wright, M.D., Ph.D., and Michael E. Thase, M.D., Section Editors. Anxiety disorders: cognitive-behavioral approaches by *David M. Clark, D.Phil., and Adrian Wells, Ph.D.* Substance abuse disorders: a cognitive-behavioral approach by *Michael E. Thase, M.D.* Personality disorders: cognitive approaches by *Judith S. Beck, Ph.D.* Eating disorders: cognitive-behavioral treatment by *James E. Mitchell, M.D., and Carol B. Peterson, Ph.D.* Chronic and severe mental disorders: cognitive therapy by *Jan Scott, M.D., F.R.C.Psych., and Jesse H. Wright, M.D., Ph.D.*

SECTION II

Repressed Memories. David Spiegel, M.D., Section Editor. Trauma and memory by *Lisa D. Butler, Ph.D., and David Spiegel, M.D.* Memory, repression, and abuse: recovered memory and confident reporting of the personal past by *Kevin M. McConkey, Ph.D.* Intentional forgetting and voluntary thought suppression: two potential methods for coping with childhood trauma by *Wilma Koutstaal, Ph.D., and Daniel L. Schacter, Ph.D.* Perspectives on adult memories of childhood sexual abuse: a research review by *Linda M. Williams, Ph.D., and Victoria L. Banyard, Ph.D.* Repressed memories in patients with dissociative disorder: literature review, controlled study, and treatment recommendations by *Philip M. Coons, M.D., Elizabeth S. Bowman, M.D., and Victor Milstein, Ph.D.*

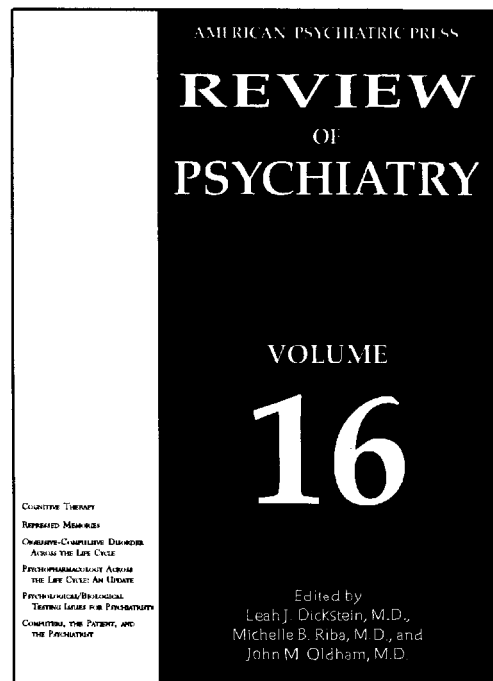

TRUSTED RESOURCE



SECTION III

Obsessive-Compulsive Disorder Across the Life Cycle.

Michele T. Pato, M.D., and Gail Steketee, Ph.D., Section Editors. Obsessive-compulsive disorder in children and adolescents by *Joseph V. Penn, M.D., John March, M.D., M.P.H., and Henrietta L. Leonard, M.D.* Obsessive-compulsive disorder in adults by *Michele T. Pato, M.D., and Carlos N. Pato, M.D.* Obsessive-compulsive disorder in later life by *C. Alec Pollard, Ph.D., Cheryl N. Carmin, Ph.D., and Raymond Ownby, M.D., Ph.D.* Course of illness in obsessive-compulsive disorder by *Jane Eisen, M.D., and Gail Steketee, Ph.D.* Obsessive-compulsive disorder in pregnancy and the puerperium by *Susan F. Diaz, M.D., Lynn R. Grush, M.D., Deborah A. Sichel, M.D., and Lee S. Cohen, M.D.*

SECTION IV

Psychopharmacology Across the Life Cycle: An Update.

Susan L. McElroy, M.D., Section Editor. Psychopharmacological treatment of psychotic disorders across the life span by *Paul E. Keck, Jr., M.D., and Stephen M. Strakowski, M.D.* Psychopharmacological treatment of bipolar disorder across the life span by *Susan L. McElroy, M.D., and Elizabeth Weller, M.D.* Pharmacotherapy of attention-deficit/hyperactivity disorder: a life span perspective by *Thomas Spencer, M.D., Joseph Biederman, M.D., and Timothy Wilens, M.D.* Child and adolescent psychopharmacology by *Scott A. West, M.D., and Charles W. Popper, M.D.* An overview of geriatric psychopharmacology by *Andrew Satlin, M.D., and Charles Wasserman, M.D.*

SECTION V

Psychological and Biological Assessment at the Turn of the Century. John F. Clarkin, Ph.D., and John P. Docherty, M.D., Section Editors. The laboratory in clinical psychiatry by *Philip G. Janicak, M.D., and Elizabeth A. Winans, Pharm.D.* Psychological assessment in a managed care climate: the neuropsychological evaluation by *Steven Mattis, Ph.D., and Barbara C. Wilson.* Guidelines for selecting psychological instruments for treatment outcome assessment by *Frederick L. Newman, Ph.D., and Daniel Carpenter, Ph.D.* Performance measurement in healthcare delivery systems by *Naakesh A. Dewan, M.D., and Daniel Carpenter, Ph.D.*

SECTION VI

Computers, the Patient, and the Psychiatrist. Zebulon Taintor, M.D., Section Editor. Computers and patient care by *Zebulon Taintor, M.D., and Marc Schwartz, M.D.* Using the internet by *Bertram Warren, M.D.* 2005: information technology impacts psychiatry by *Norm Alessi, M.D., Milton Huang, M.D., and Paul Quinlan, D.O.*

Afterword to American Psychiatric Press Review of Psychiatry, Volume 16. Leah J. Dickstein, M.D., Michelle B. Riba, M.D., and John M. Oldham, M.D.

1997/ISBN 0-88048-443-8/hardcover/\$59.95/
Order #ADVR8443

VISIT OUR WORLD WIDE WEB SITE AT
<http://www.appi.org>

Come see us at the APPI Bookstore
Or call toll free to charge your order
1-800-368-5777
Monday Through Friday 9am to 5pm EST
Or fax your order (202) 789-2648



1400 K Street, N.W.
Washington, DC
20005

This page intentionally left blank

NOTES

NOTES

WORKING FOR YOU!

Here's just a sample of what you'll find

FAX



Member information

- See what's new on APA's award winning home page on the World Wide Web
- Pick up your guide to APA member benefits
- Learn surfing techniques on the World Wide Web
- Ask about FAST FAX!!

Continuing education

- Find out about upcoming seminars in New York City, Houston and Santa Monica
- Pick up annual meeting abstracts on disk
- Create your personalized CME certificate

Psychiatric practice

- Take home the latest issue of the *Psychiatric Practice & Managed Care* newsletter
- Find a new job at the Job Bank
- See the new monograph series

Patient education, advocacy, and legislation

- Learn about new patient and public information materials
- Send a letter to your member of Congress

Clinical and research updates

- Pick up the May issues of the *American Journal of Psychiatry*, *Psychiatric Services*, and *Psychiatric News* and subscribe at a discount
- Learn about the new AIDS interactive database
- Find out about new practice guidelines, outcome studies, and psychiatric research
- Take home the Spring issue of *Psychiatric Research Report*

PRIZE
DRAWINGS!

WATCH THE
DAILY
BULLETIN FOR
DETAILS



LOCATION: Convention Center
Exhibit Hall A/B, ground level
(next to registration)

HOURS: Saturday, May 17: noon to 6 p.m.
Sunday, May 18: 7:30 a.m. to 6 p.m.
Monday, May 19, to Wednesday, May 21: 10 a.m. to 6 p.m.

